

LAYOUT 11/30/12 INSP 4 \_\_\_\_\_  
 INSP 2 12/3/12 INSP 5 \_\_\_\_\_  
 INSP 3 12/4/12 INSP 6 \_\_\_\_\_

ISSUE DATE: 11-28-12  
 APPROVAL DATE: 12/5/12

# PERMIT

P 538144  
 A \_\_\_\_\_

**Tax ID #**  
**ON-SITE SEWAGE DISPOSAL SYSTEM**  
**HOWARD COUNTY HEALTH DEPARTMENT**  
**BUREAU OF ENVIRONMENTAL HEALTH**

Fogles Septic Clean Inc. IS PERMITTED TO INSTALL  ALTER   
 ADDRESS: 580 Obercht Rd Sykesville MD 21784 PHONE NUMBER: 410-795-5670  
 SUBDIVISION: Meriwether Farm LOT NUMBER: 35  
 ADDRESS: 14862 Meriwether Drive PROPERTY OWNER: Toll MD VIII LP

SEPTIC TANK CAPACITY (GALLONS): 2000 OUTLET BAFFLE FILTER REQUIRED   
 PUMP CHAMBER CAPACITY (GALLONS): \_\_\_\_\_ COMPARTMENTED TANK REQUIRED   
 NUMBER OF BEDROOMS: 4 APPLICATION RATE: 1.2  
 SQUARE FOOTAGE OF HOUSE: 4,780  
 LINEAR FEET OF TRENCH REQUIRED: 103' 120 2 x 60'

TRENCHES:	Trenches to be 3.0 feet wide. Inlet is at 4.0 feet below original grade with 2.0 feet of stone below the distribution pipe. Bottom maximum depth is 6.0 feet below original grade. Effective sidewall begins at 4.0 feet below original grade. Maintain at least 9.0 feet of spacing between trenches.
LOCATION:	Set septic tank per plan. Set distribution box near the top center of easement. Install 1 x 58' and 1 x 45' trenches on contour. The property line adjacent to the SDA must be professionally staked per approved variance.
NOTES:	<b>Do not</b> order the septic tank until after layout inspection and Sanitarian approval. Stake easement corners. Call for layout inspection. Mark utilities. Gravel tickets must be available for Environmental Sanitarians. Stone must be approved by the Howard County Health Department. A written variance request is required for tanks deeper than 3 feet. A traffic bearing lid is required for tanks deeper than 4 feet.

PLANS APPROVED: Heidi Scott 11/28/12 DATE: 6/21/12

- NOTE: PERMIT VOID AFTER 2 YEARS
- NOTE: CONTRACTOR RESPONSIBLE FOR SCHEDULING A PRE-CONSTRUCTION INSPECTION FOR ALL INSTALLATIONS
- NOTE: WATERTIGHT SEPTIC TANKS REQUIRED
- NOTE: ALL PARTS OF SEPTIC SYSTEM SHALL BE 100 FEET FROM ANY WATER WELL
- NOTE: MANHOLE RISERS REQUIRED ON ALL SEPTIC TANKS AND PUMP CHAMBERS

**NEITHER THE HOWARD COUNTY COUNCIL OR THE HEALTH DEPARTMENT IS RESPONSIBLE FOR THE SUCCESSFUL OPERATION OF ANY SYSTEM**  
**PERMITTEE RESPONSIBLE FOR OBTAINING FINAL APPROVAL ON THIS PERMIT**  
**CALL 410-313-1771 FOR INSPECTION OF SEPTIC SYSTEM**

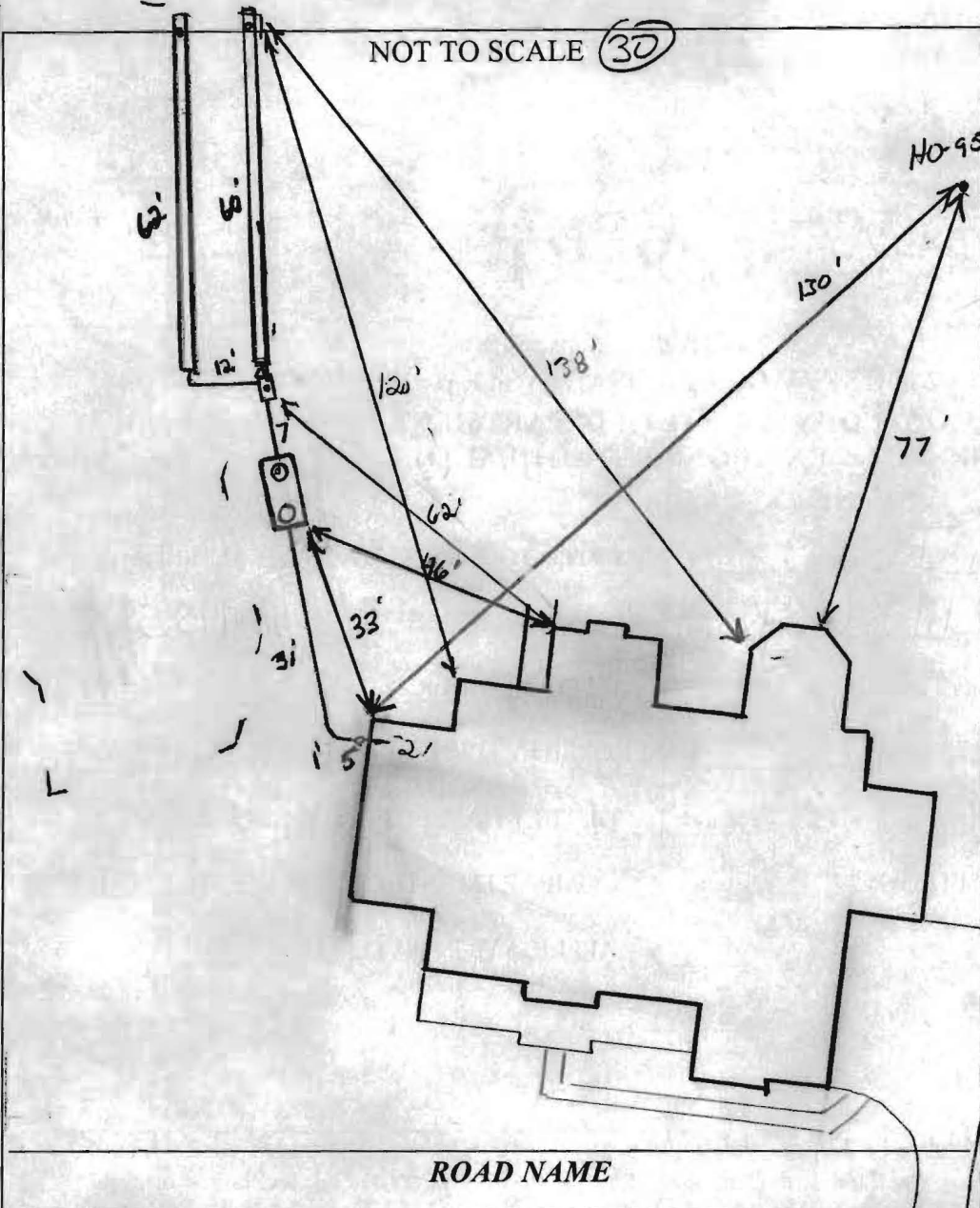

TRENCH/DRAINFIELD DATA		
WIDTH	INLET	BOTTOM
3'	4'	6'
NUMBER OF TRENCHES		2
TOTAL LENGTH		120
ABSORPTION AREA		360' + SW
DISTRIBUTION BOX LEVEL		Level 5
DISTRIBUTION BOX BAFFLE		Yes
DISTRIBUTION BOX PORT		Yes

SEPTIC TANK DATA	
SEPTIC TANK I LEVEL	Yes
MANUFACTURER	Babylon
CAPACITY	2000 GAL
SEAM LOC	Top
TANK LID DEPTH	3'
BAFFLES	Yes
BAFFLE FILTER	—
MANHOLE LOC	Front/Rear
6" PORT LOC	none
WATERTIGHT TEST	—
SLOTTED	Yes
DATE ON LID	10/30/12
PUMP/SEPTIC TANK LEVEL	
MANUFACTURER	—
CAPACITY	— GAL
SEAM LOC	—
TANK LID DEPTH	—
BAFFLES	—
BAFFLE FILTER	—
MANHOLE LOC	—
6" PORT LOC	—
WATERTIGHT TEST	—
SLOTTED	—
DATE ON LID	—

PRE-CONSTRUCTION: 11/30/12 Set s.t. min 20' from house. Install 2x6' trenches running towards back property line. (KW)

INSTALLATION: 12/3/12 (pm) Contractor just started digging tank hole. (KW)  
 12/4/12 s.t. set. No connection @ house. Top trench started (KW)  
 12/5/12 Trenches complete. OK to cover all work (KW)

✓ FINAL INSPECTOR K. Way DATE OF APPROVAL 12/5/12

PROFESSIONAL CERTIFICATION: I HEREBY CERTIFY THAT THESE DOCUMENTS WERE PREPARED BY ME OR UNDER MY RESPONSIBLE CHARGE, AND THAT I AM A DULY LICENSED PROFESSIONAL LAND SURVEYOR UNDER THE LAWS OF THE STATE OF MARYLAND, LICENSE NO. 21328, EXPIRATION DATE 1/8/13.

PART OF  
NON-BUILDABLE  
PRESERVATION PARCEL G

PLAT #21769

S 09°07'45" W 262.21'

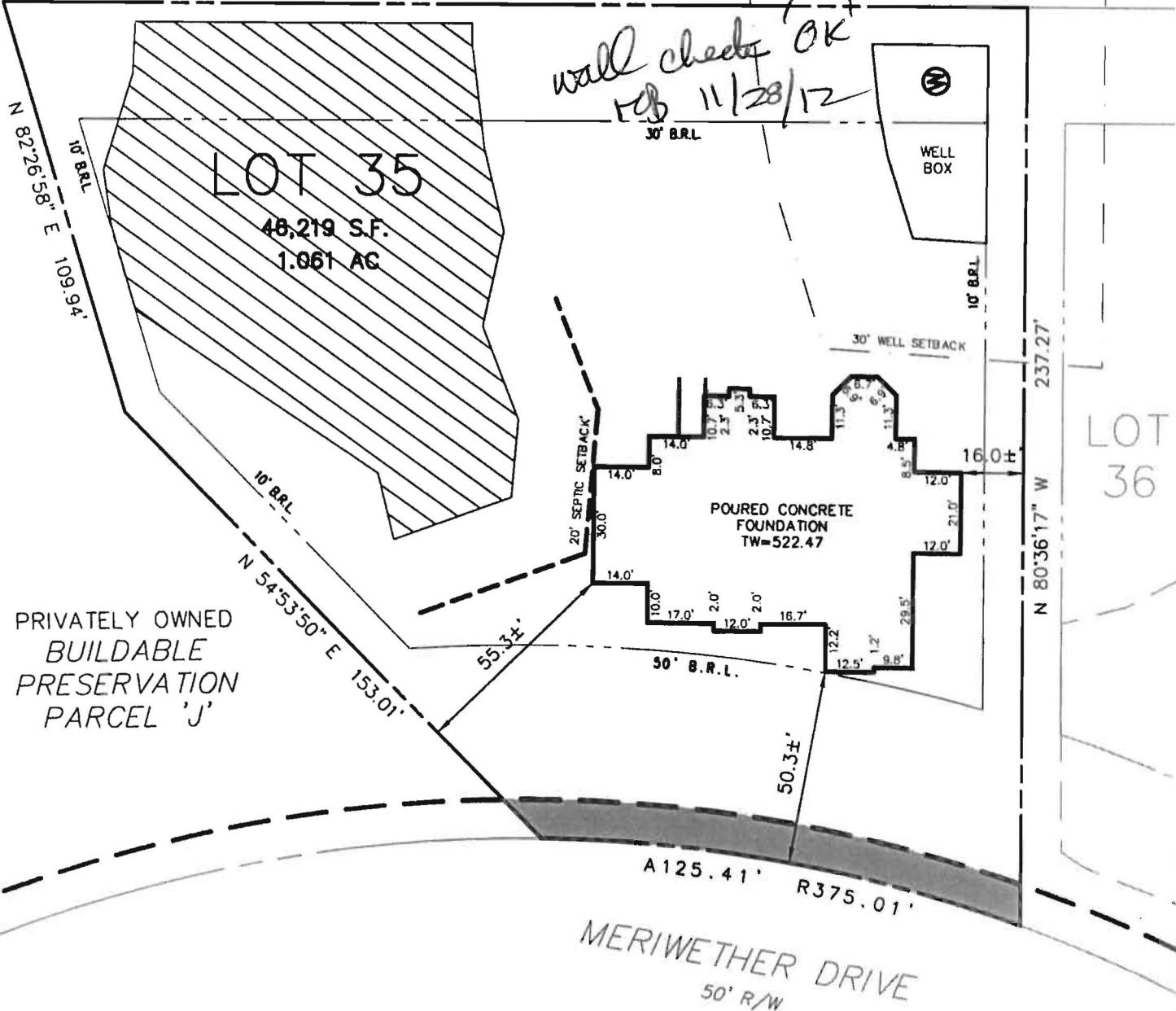

= EASEMENT

WELL #: HO-95-2112

ADDRESS: 14862 MERIWETHER DRIVE  
GLENELG, MD 21737

SURVEYOR'S CERTIFICATE

THIS WALLCHECK WAS PREPARED WITHOUT THE BENEFIT OF A CURRENT TITLE REPORT. THIS PROPERTY IS SUBJECT TO ANY AND ALL EASEMENTS, RIGHT-OF-WAYS, COVENANTS, AND RESTRICTIONS, ETC. OF RECORD, SOME OR ALL OF WHICH MAY OR MAY NOT BE SHOWN AND/OR REFERENCED HEREON. BEARINGS AND DISTANCES OF THE PROPERTY BOUNDARY LINES SHOWN HEREON ARE PER AVAILABLE RECORDS AND HAVE NOT BEEN FIELD VERIFIED. THIS IS NOT A "LOCATION DRAWING" AND IS NOT TO BE USED FOR SETTLEMENT PURPOSES.

SIGNATURE: MICHAEL JOE BOYCE  
21328 MD. LIC NO.  
DATE: DATE

WALL CHECK  
LOT #35  
**MERIWETHER FARMS**

LIBER 12124, FOLIO 0120  
PLAT No. 21769, ET SEQ  
FOURTH ELECTION DISTRICT  
HOWARD COUNTY, MARYLAND



**ESE** Land Planning  
Engineering  
Land Surveying

ESE Consultants Inc.  
7164 Columbia Gateway Dr.  
Suite 203  
Columbia, MD 21046  
TEL: 410-872-9105  
FAX: 410-872-4870

DATE: 9/04/12

SCALE: 1"=40'

FILE: 3184 LOT 35 WC

CHK'D: M.J.B.

JOB#: 3184

DRAWN: C.E.R.