

610000140

Permits: 410-313-2435
Inspections: 410-313-1810
Automated Line: 410-313-3800

Howard County Building/Fire Permit Application
Department of Inspections, Licenses & Permits
3430 Court House Drive
Ellicott City, MD 21043

Permit Number:

B12001459

Building Address: 4038 candle light Dr.
Dayton, MD 21036

Suite/Apt. # GP SDP/WP/BA #: GP-10-4281

Census Tract: _____ Subdivision: Castleberry at Ten Oaks

Section: _____ Area: _____ Lot: 15

Tax Map: 22 Parcel: 60 Grid: _____

Zoning: _____ Map Coordinates: _____ Lot Size: 4,703 sq ft

Existing Use: Vacant Lot

Proposed Use: SFH

Estimated Construction Cost: \$ 369,874.22

Description of Work: 2 story, 10 room, 5 beds, 4FB, 1 HB, FP, 3 car garage.

Occupant or Tenant: n/a

Was tenant space previously occupied? Yes No

Contact Name: _____

Address: _____

City: _____ State: _____ Zip Code: _____

Phone: _____ Fax: _____

Email: _____

Property Owner's Name: Trinity Quality Homes, Inc.

Address: 3675 Park Ave. #301

City: Ellicott City State: MD Zip Code: 21043

Home Phone: _____ Work Phone: 410-531-5813

Applicant's Name & Mailing Address, (If other than stated herein): _____

Phone: _____ Fax: _____

Email: _____

Contractor Company: Trinity Quality Homes, Inc.

Contact Person: Sherry Mewshaw

Address: 3675 Park Ave. #301

City: Ellicott City State: MD Zip Code: 21043

License No.: 699

Phone: 410-531-5813 Fax: 410-531-8534

Email: Sherry@Trinityhomes.com

Engineer/Architect Company: n/a

Responsible Design Prof.: _____

Address: _____

City: _____ State: _____ Zip Code: _____

Phone: _____ Fax: _____

Email: _____

BUILDING DESCRIPTION - COMMERCIAL

Building Characteristics	Utilities
Height:	<u>Water Supply</u>
No. of stories:	<input type="checkbox"/> Public
Gross area, sq. ft./floor:	<input type="checkbox"/> Private
	<u>Sewage Disposal</u>
Area of construction (sq. ft.):	<input type="checkbox"/> Public
	<input type="checkbox"/> Private
Use group:	Electric: <input type="checkbox"/> Yes <input type="checkbox"/> No
	Gas: <input type="checkbox"/> Yes <input type="checkbox"/> No
<u>Construction type:</u>	<u>Heating System</u>
<input type="checkbox"/> Reinforced Concrete	<input type="checkbox"/> Electric <input type="checkbox"/> Oil
<input type="checkbox"/> Structural Steel	<input type="checkbox"/> Natural Gas <input type="checkbox"/> Propane Gas
<input type="checkbox"/> Masonry	<u>Sprinkler System:</u>
<input type="checkbox"/> Wood Frame	<input type="checkbox"/> N/A
<input type="checkbox"/> State Certified Modular	<input type="checkbox"/> Full
<input checked="" type="checkbox"/> Roadside Tree Project Permit	<input type="checkbox"/> Partial
<input type="checkbox"/> Yes <input type="checkbox"/> No	<input type="checkbox"/> Other Suppression
Roadside Tree Project Permit #	No. of Heads:

BUILDING DESCRIPTION - RESIDENTIAL

Building Characteristics	Utilities
<input checked="" type="checkbox"/> SF Dwelling <input type="checkbox"/> SF Townhouse	<u>Water Supply</u>
<u>Depth</u> <u>Width</u>	<input checked="" type="checkbox"/> Public
1 st floor:	<input type="checkbox"/> Private
2 nd floor:	<u>Sewage Disposal</u>
Basement:	<input type="checkbox"/> Public
<input type="checkbox"/> Finished Basement	<input checked="" type="checkbox"/> Private
<input checked="" type="checkbox"/> Unfinished Basement	Electric: <input checked="" type="checkbox"/> Yes <input type="checkbox"/> No
<input type="checkbox"/> Crawl Space	Gas: <input checked="" type="checkbox"/> Yes <input type="checkbox"/> No
<input type="checkbox"/> Slab on Grade	<u>Heating System</u>
No. of Bedrooms: <u>5</u>	<input checked="" type="checkbox"/> Electric
<u>Multi-family Dwelling</u>	<input type="checkbox"/> Oil
No. of efficiency units:	<input checked="" type="checkbox"/> Natural Gas
No. of 1 BR units:	<input type="checkbox"/> Propane Gas
No. of 2 BR units:	
No. of 3 BR units:	
Other Structure:	
Dimensions:	
Footings:	<input checked="" type="checkbox"/> Roadside Tree Project Permit
Roof:	<input type="checkbox"/> Yes <input checked="" type="checkbox"/> No
<input type="checkbox"/> State Certified Modular	<u>Roadside Tree Project Permit #</u>
<input type="checkbox"/> Manufactured Home	

THE UNDERSIGNED HEREBY CERTIFIES AND AGREES AS FOLLOWS: (1) THAT HE/SHE IS AUTHORIZED TO MAKE THIS APPLICATION; (2) THAT THE INFORMATION IS CORRECT; (3) THAT HE/SHE WILL COMPLY WITH ALL REGULATIONS OF HOWARD COUNTY WHICH ARE APPLICABLE THERETO; (4) THAT HE/SHE WILL PERFORM NO WORK ON THE ABOVE REFERENCED PROPERTY NOT SPECIFICALLY DESCRIBED IN THIS APPLICATION; (5) THAT HE/SHE GRANTS COUNTY OFFICIALS THE RIGHT TO ENTER ONTO THIS PROPERTY FOR THE PURPOSE OF INSPECTING THE WORK PERMITTED AND POSTING NOTICES.

Sherry Mewshaw
Applicant's Signature

Print Name

Sherry@trinityhomes.com
Email Address

5/31/12
Date

Operations, Trinity Quality Homes, Inc.
Title/Company

Checks Payable to: DIRECTOR OF FINANCE OF HOWARD COUNTY

PLEASE WRITE NEATLY & LEGIBLY

-FOR OFFICE USE ONLY-

AGENCY	DATE	SIGNATURE OF APPROVAL
<input checked="" type="checkbox"/> State Highways		
<input checked="" type="checkbox"/> Building Officials		
<input checked="" type="checkbox"/> PSZA (Zoning)		
<input checked="" type="checkbox"/> PSZA (Engineering)		
<input checked="" type="checkbox"/> Health	<u>5-21-12</u>	<u>Dora Bernal</u>
<input checked="" type="checkbox"/> Fire Protection		

Is Se^lment Control approval required for Issuance? Yes No
 CONTINGENCY CONSTRUCTION START
 ONE STOP SHOP

DPZ SETBACK INFORMATION

Front: _____

Rear: _____

Side: _____

Side St.: _____

All minimum setbacks met? Yes No

Is Entrance Permit Required? Yes No

Historic District? Yes No

Lot Coverage for New Town Zone: _____

SDP/Red-line approval date: _____

Filing Fee	\$ <u>100.00</u>
Permit Fee	\$
Tech Fee	\$
Excise Tax	\$
PSFS	\$
Guaranty Fund	\$ <u>5000</u>
Add'l per Fee	\$
Total Fees	\$
Sub- Total Paid	\$
Balance Due	\$

Check 025744



Approved Septic System Plan
Howard County Health Department

Owner: Trinity Quality *Dana Bernard*
Address: *4038 Candlelight Dr. BPH*
DAYTON, MD. 21036
GP: *10-81*

THE EXISTING WELL SHOWN ON LOT 15
TAG NO. *95-0443* HAS BEEN FIELD LOCATED
BY ROBERT H. VOGEL ENGINEERING, INC.

BUILDING OF LOT 15 FLOOR AREAS:

BASEMENT FLOOR AREA:	<i>2030</i>
FIRST FLOOR AREA:	<i>2186</i>
SECOND FLOOR AREA:	<i>2546</i>
BEDROOMS:	<i>5</i>

NOTE: STORMWATER MANAGEMENT FOR THESE
LOTS IS PROVIDED BY 2 MICROPOOL EXTENDED
DETENTION PONDS AND ONE BIORETENTION
FACILITY APPROVED UNDER F-06-130. RAINGARDENS
ARE REQUIRED FOR LOTS 20, 35 AND 41.

BUILDING PERMIT NO. _____

GRADING AND SEDIMENT EROSION CONTROL PLAN
CASTLEBERRY AT TEN OAKS
LOT 15
REF: F-06-130

X MAP 22
H ELECTION DISTRICT
PARCEL 60, LOTS 6 & 7 KEN WARFIELD
SUBDIVISION, AND P/O PARCEL 90
HOWARD COUNTY, MARYLAND

ROBERT H. VOGEL ENGINEERING, INC.
ENGINEERS • SURVEYORS • PLANNERS
8407 MAIN STREET, ELLICOTT CITY, MD 21043
TEL: 410.461.7666 FAX: 410.461.8961

SCALE: 1"=50'

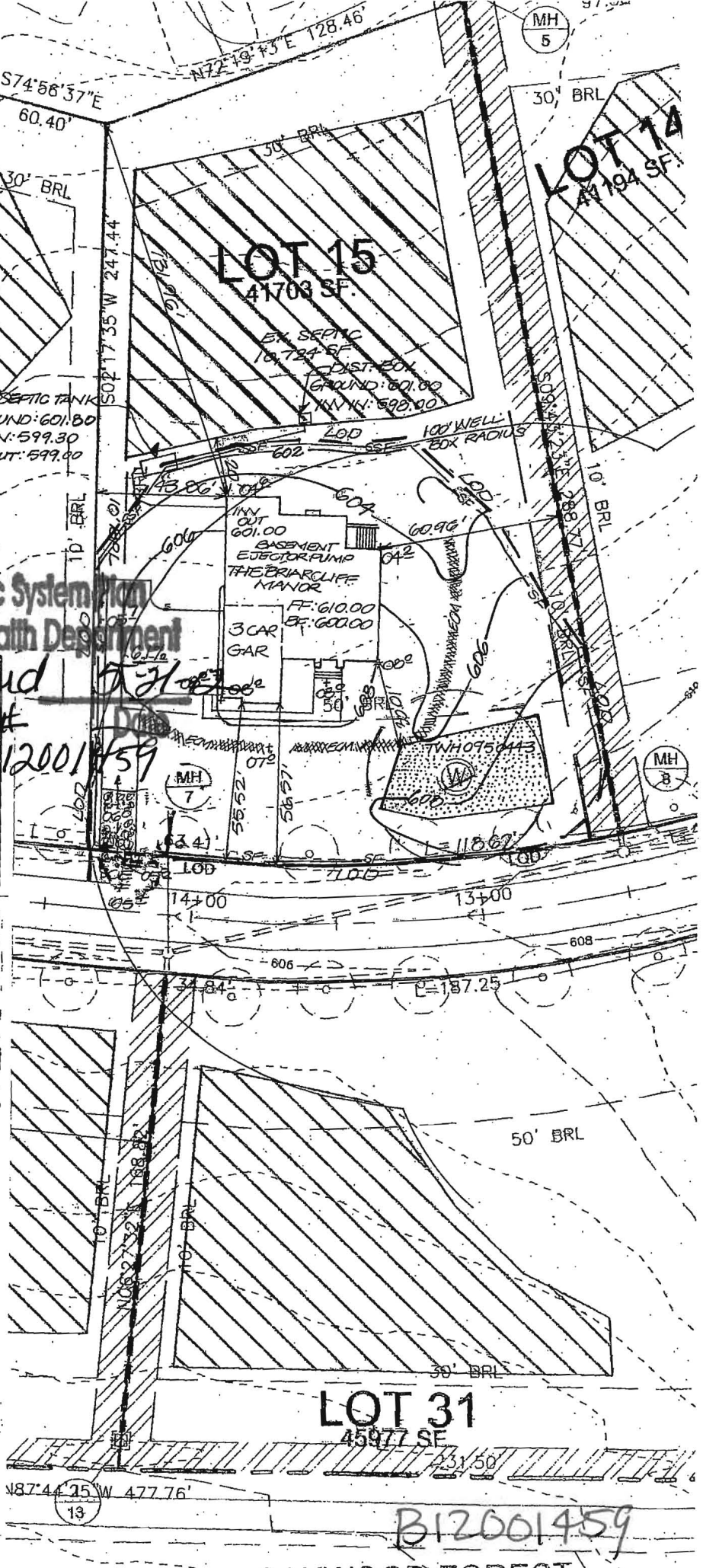

B12001459