

APPLICATION

PERCOLATION TESTING

A 516045

P _____

HOWARD COUNTY HEALTH DEPARTMENT
BUREAU OF ENVIRONMENTAL HEALTH
3525-H ELLICOTT MILLS DRIVE/ELLICOTT CITY, MARYLAND 21043
TELEPHONE: 313-2640

DISTRICT _____

DATE _____

TO: THE COUNTY HEALTH OFFICER
ELLICOTT CITY, MARYLAND

I HEREBY APPLY FOR THE NECESSARY TEST PRIOR TO APPLICATION FOR PERMIT TO CONSTRUCT (OR RECONSTRUCT) A SEWAGE DISPOSAL SYSTEM.

PROPERTY OWNER Susan Moxley

ADDRESS 3489 Downing Court PHONE 1-301-831-8350
Adams town, MD 21710

AGENT OR PROSPECTIVE BUYER Benchmark Engineering Inc.

ADDRESS 8480 Baltimore National Pk. PHONE 410-465-6105
Ellicott City, MD 21043
Suite 418

PROPERTY LOCATION:

SUBDIVISION Susan Moxley Property LOT NO. OLD 7 19/20

ROAD AND DESCRIPTION Frederick Road @ Roxbury Mills Road
NE Quadrant of Intersection

TAX MAP 8 PARCEL # 176

SIZE OF LOT 1 Ac. ± TYPE BLDG. SFD
(SINGLE FAMILY DWELLING OR COMMERCIAL)

THE SYSTEM INSTALLED UNDER THIS APPLICATION IS ACCEPTABLE ONLY UNTIL PUBLIC FACILITIES BECOME AVAILABLE. I FULLY UNDERSTAND THE FEE CONNECTED WITH THE FILING OF THIS PERC TEST APPLICATION IS NON-REFUNDABLE UNDER ANY CIRCUMSTANCES. I ALSO AGREE TO COMPLY WITH ALL M.O.S.H.A. REQUIREMENTS IN TESTING THIS LOT.

[Signature]
(SIGNATURE OF APPLICANT)

APPROVED BY _____ FOR _____ DATE _____

DISAPPROVED BY _____ FOR _____ DATE _____

HOLD PENDING FURTHER TESTS _____

REASONS FOR REJECTION OR HOLDING _____

PERCOLATION TEST PLAT/PRELIMINARY PLAT - TITLE OR I.D. # _____ DATE _____

SITE DEVELOPMENT PLAN/FINAL PLAT - TITLE OR I.D. # _____ DATE _____

THIS IS NOT A PERMIT

516045

COUNTY #

SOIL PROFILE

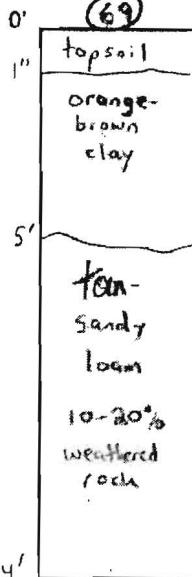

SOIL PROFILE

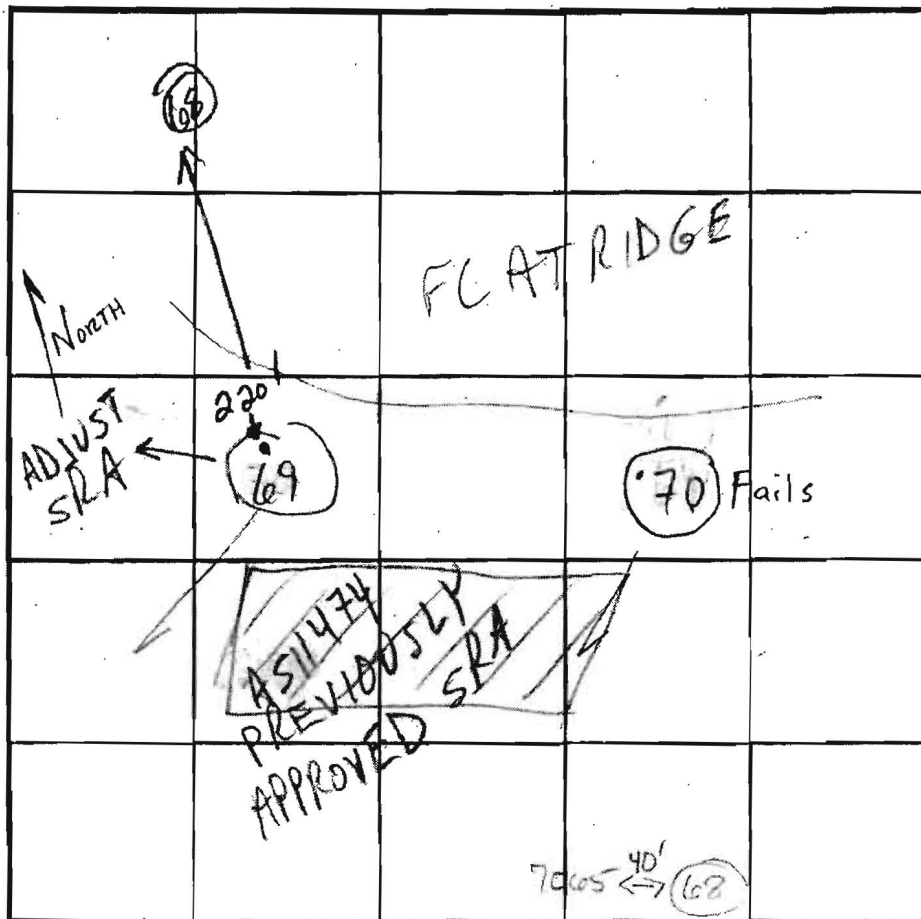
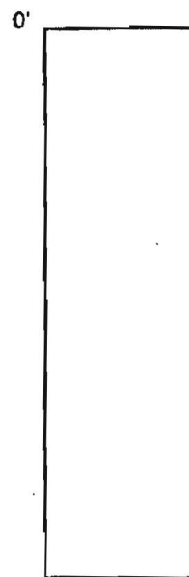

INDICATE NORTH - NAME ADJOINING ROADWAY AS BASE LINE.

RT 144

(20)

Lot 16

DATE	TEST NO.	DEPTH	PRE-WET		TEST - 1' DROP		TIME
			START	STOP	START	STOP	
12/6/01	69	14' D	(VISUAL)	OK	SEE	SOIL PROFILE	
	aka 7064						OK
	70	11' Refusal	Excessive Rock				Fail
	aka 7063			@ 4'			
4-15-02	68	5' 3" S	10:26:35	10:28:17	10:28:19	10:41	13 min OK
		14' V					OK

REMARKS Three other holes previously dug for ex. trench sys.

TYPE OF SOIL HOLE: 70 NOT PER PLAN Holes 69 & 70 - Lot 20

TESTED BY R6/SDK ALSO PRESENT Hartfields Danny Simpson

TRENCH DESIGN DATA: AVERAGE PERCOLATION TIME _____ TRENCH WIDTH _____ Roberto

14' INLET DEPTH _____ MAXIMUM BOTTOM DEPTH _____ SQ. FT./BEDROOM _____

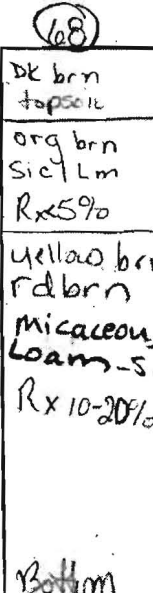
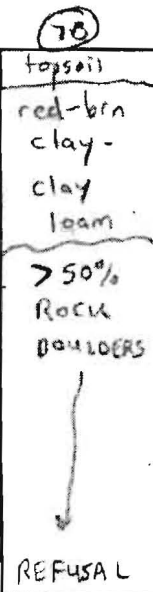

516045

COUNTY #

SOIL PROFILE

(49)

Topsoil L
 1'
 Dense Rd Brn CLAY
 2.5YR 5/6
 Trace R_x
 4 1/2'
 Transition Yellowish brn SCL Lm
 10R 5/6
 5/3
 weak red "magenta"
 15-20%
 hard Saprolite frags
 Bottom 15 1/2'

(54)

Topsoil
 DENSE CLAY
 5YR 5/8
 Rock frags ~35%
 Lg pebbles size
 5 1/2-6'

Excessive R_x 45-55%
 DENSE CLLM
 Refusal 10 1/2'

(55)

Topsoil L
 Dense org brn cl Lm
 Rock 570%
 4 1/2-5 1/2'
 Si CLLm
 2.5YR 6/2
 35-48%
 wk Saprolite white pink grey
 Bottom 15 1/2'

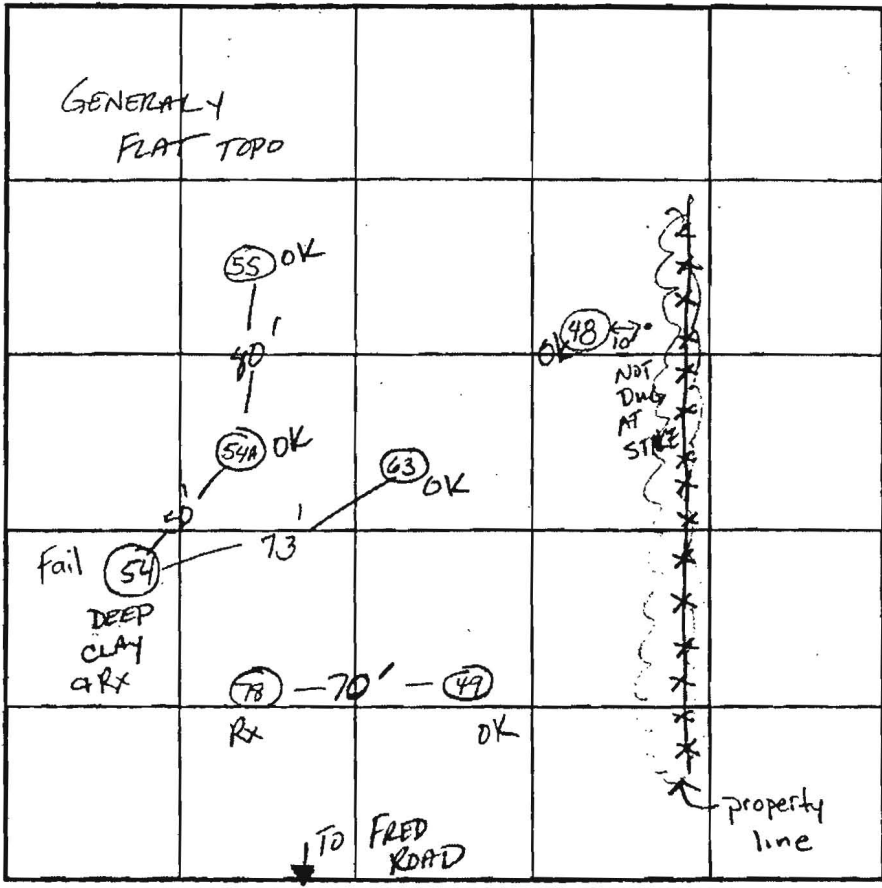

INDICATE NORTH - NAME ADJOINING ROADWAY AS BASE LINE.

SOIL PROFILE

(63)

0'
 1'
 T.S.
 rd brn dense CLLm
 Trace R_x
 6 1/2-7'
 wk rd "magenta"
 Si CLLm
 R_x ~5%
 13 1/2' Bottom

(48)

Topsoil
 10"
 Rd brn y brn Trace Dense R_x
 CLLm
 3 1/2'
 rd SCLLm R_x ~5%
 5'
 SLM 7.5YR 6/8, 5/6
 Saprolite 10-20%
 15'

DATE	TEST NO.	DEPTH	PRE-WET		TEST - 1" DROP		TIME
			START	STOP	START	STOP	
12-4-01	49	6' 9" 15 1/2' V	12:50	1 pm	1 pm	1:15	15 min OK
	54	See soil profile REFUSAL AT 10 1/2'		CLAY & R _x			Fail
	aka 7070						
	63	6' 5"	1:59	2:15	2:15	2:48	33 min
		8' M 13 1/2' V	3:53	3:57	3:57	4:03	7 min OK
	48	5 1/2' S 15' V	1:31:00	1:36:00	1:36:00	1:44	8 min OK
	55	6 1/2' S 15 1/2' D	1:12:22	1:15	1:15	1:22	7 min OK
DATA FOR 78 & 54A on next page							

REMARKS 54A NOT PER PLAN ; other holes per plan
 TYPE OF SOIL _____
 TESTED BY Krieg / Goedecking ALSO PRESENT Donny Simpson
Roberto
 TRENCH DESIGN DATA: AVERAGE PERCOLATION TIME _____ TRENCH WIDTH 3'
 INLET DEPTH 5' MAXIMUM BOTTOM DEPTH 7' SQ. FT./BEDROOM 210

A/P

(A) (B)

Red Br
Dense Fine
Sa Cl Loam

~3'

Moderately
Dense Fine
Sa Cl Loam

5'

Moderately
Dense
Fine Sa
Loam
Not
Rocky

Observation Holes Dug
For 2025 Drivers Lane
See Septic Permit As-Built
For Approximate Locations

DATE	TEST #	DEPTH	START	BREAK 1" DROP	STOP 2" DROP	TIME OF 2ND INCH	P/F/H
6/30/2014	A	7'	Visual				P
	B	7'	Visual				P

REMARKS Soils Should Have 0.8 Rates or Better Below 5'

SANITARIAN B. Baker BACKHOE Fogles OTHERS _____

TEST HOLES USED IN SDA _____ AVG. PERC TIME _____ SQ. FT/BR _____

TRENCH WIDTH _____ INLET DEPTH _____ MAX. BOT DEPTH _____ EFFECTIVE SW _____

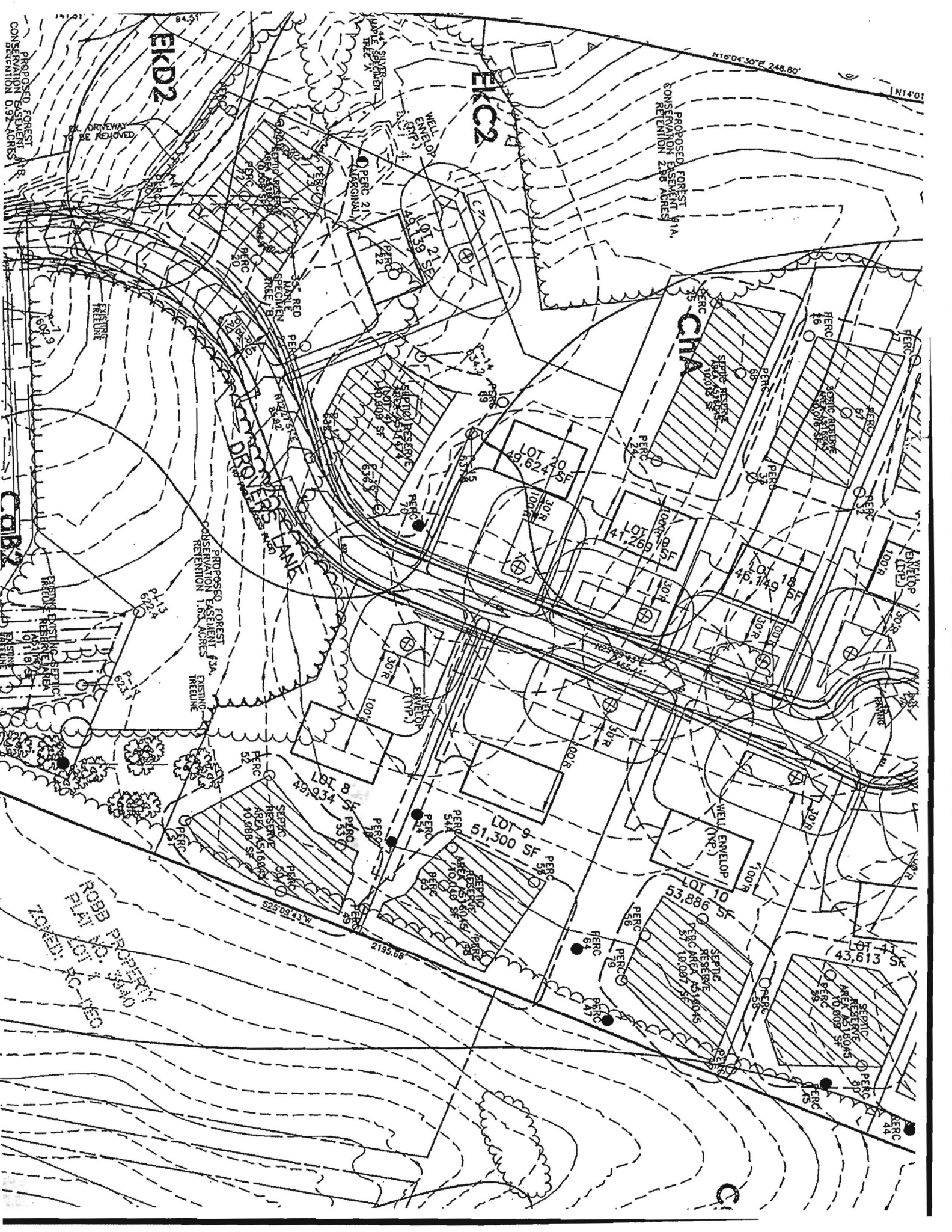

PROPOSED FOREST PRESERVATION EASEMENT #1A
CONSERVATION 2.98 ACRES

PROPOSED FOREST PRESERVATION EASEMENT #1A
CONSERVATION 2.98 ACRES

PROPOSED FOREST PRESERVATION EASEMENT #1A
CONSERVATION 1.53 ACRES

ROBB PROPERTY
PLAN NO. 25410
ZONED: RC-MED

EKD2

EKC2

CMA

CDB2

DRIVEWAY

PROPOSED FOREST PRESERVATION EASEMENT #1A
CONSERVATION 1.53 ACRES

PROPOSED FOREST PRESERVATION EASEMENT #1A
CONSERVATION 1.53 ACRES

N16°04'30"E 248.80'

N14°01'

2195.68'

S25°09'43"W 525.09'

DRIVEWAY TO BE REMOVED

FRONTLINE

RINDING EXISTING SEPTIC RESERVE AREA

EXISTING TREE LINE

EXISTING TREE LINE

EXISTING TREE LINE

WELL ENVELOPE

WELL ENVELOPE

WELL ENVELOPE

WELL ENVELOPE

WELL ENVELOPE

WELL ENVELOPE

WELL ENVELOPE

PERC 21

PERC 21

PERC 21

PERC 21

PERC 21

PERC 21

PERC 21

PERC 22

PERC 22

PERC 22

PERC 22

PERC 22

PERC 22

PERC 22

PERC 23

PERC 23

PERC 23

PERC 23

PERC 23

PERC 23

PERC 23

PERC 24

PERC 24

PERC 24

PERC 24

PERC 24

PERC 24

PERC 24

PERC 25

PERC 25

PERC 25

PERC 25

PERC 25

PERC 25

PERC 25

PERC 26

PERC 26

PERC 26

PERC 26

PERC 26

PERC 26

PERC 26

PERC 27

PERC 27

PERC 27

PERC 27

PERC 27

PERC 27

PERC 27

PERC 28

PERC 28

PERC 28

PERC 28

PERC 28

PERC 28

PERC 28

PERC 29

PERC 29

PERC 29

PERC 29

PERC 29

PERC 29

PERC 29

PERC 30

PERC 30

PERC 30

PERC 30

PERC 30

PERC 30

PERC 30

PERC 31

PERC 31

PERC 31

PERC 31

PERC 31

PERC 31

PERC 31

PERC 32

PERC 32

PERC 32

PERC 32

PERC 32

PERC 32

PERC 32

PERC 33

PERC 33

PERC 33

PERC 33

PERC 33

PERC 33

PERC 33

PERC 34

PERC 34

PERC 34

PERC 34

PERC 34

PERC 34

PERC 34

PERC 35

PERC 35

PERC 35

PERC 35

PERC 35

PERC 35

PERC 35

PERC 36

PERC 36

PERC 36

PERC 36

PERC 36

PERC 36

PERC 36

PERC 37

PERC 37

PERC 37

PERC 37

PERC 37

PERC 37

PERC 37

PERC 38

PERC 38

PERC 38

PERC 38

PERC 38

PERC 38

PERC 38

PERC 39

PERC 39

PERC 39

PERC 39

PERC 39

PERC 39

PERC 39

PERC 40

PERC 40

PERC 40

PERC 40

PERC 40

PERC 40

PERC 40

PERC 41

PERC 41

PERC 41

PERC 41

PERC 41

PERC 41

PERC 41

PERC 42

PERC 42

PERC 42

PERC 42

PERC 42

PERC 42

PERC 42

PERC 43

PERC 43

PERC 43

PERC 43

PERC 43

PERC 43

PERC 43

PERC 44

PERC 44

PERC 44

PERC 44

PERC 44

PERC 44

PERC 44

PERC 45

PERC 45

PERC 45

PERC 45

PERC 45

PERC 45

PERC 45

PERC 46

PERC 46

PERC 46

PERC 46

PERC 46

PERC 46

PERC 46

PERC 47

PERC 47

PERC 47

PERC 47

PERC 47

PERC 47

PERC 47

PERC 48

PERC 48

PERC 48

PERC 48

