

APPLICATION

PERCOLATION TESTING

HOWARD COUNTY HEALTH DEPARTMENT
BUREAU OF ENVIRONMENTAL HEALTH
3525-H ELLICOTT MILLS DRIVE/ELLICOTT CITY, MARYLAND 21043
TELEPHONE: 410-313-2640

A _____
P _____
DISTRICT _____
DATE _____

TO: THE COUNTY HEALTH OFFICER
ELLICOTT CITY, MARYLAND

I HEREBY APPLY FOR THE NECESSARY TEST PRIOR TO APPLICATION FOR PERMIT TO CONSTRUCT (OR RECONSTRUCT) A SEWAGE DISPOSAL SYSTEM.

PROPERTY OWNER Robert T. Matthews Revocable Trust
ADDRESS c/o Cloverfield/Pfefferkorn, LLC, 10705 Charter Drive, Suite 320, Columbia, MD 21044 PHONE 410-997-7400

AGENT OR PROSPECTIVE BUYER Heritage Land Development
ADDRESS 3060 Washington Rd., Suite 220, Glenwood, MD 21738 PHONE 410-489-7900

PROPERTY LOCATION:

SUBDIVISION Matthews Property LOT NO. lot 19

ROAD AND DESCRIPTION _____
2400 Pfefferkorn Road, West Friendship, MD 21794

TAX MAP NO. 15 PARCEL # 4

SIZE OF LOT 1 acre TYPE OF BLDG. SFD
(SINGLE FAMILY DWELLING OR COMMERCIAL)

THE SYSTEM INSTALLED UNDER THIS APPLICATION IS ACCEPTABLE ONLY UNTIL PUBLIC FACILITIES BECOME AVAILABLE. I FULLY UNDERSTAND THE FEE CONNECTED WITH THE FILING OF THIS PERC TEST APPLICATION IS NON-REFUNDABLE UNDER ANY CIRCUMSTANCES. I ALSO AGREE TO COMPLY WITH ALL M.O.S.H.A. REQUIREMENTS IN TESTING THIS LOT.

(SIGNATURE OF APPLICANT)

APPROVED BY _____ FOR _____ DATE _____

DISAPPROVED BY _____ FOR _____ DATE _____

HOLD PENDING FURTHER TESTS _____

REASONS FOR REJECTION OR HOLDING _____

PERCOLATION TEST PLAT/PRELIMINARY PLAT - TITLE OR I.D. # _____ DATE _____

SITE DEVELOPMENT PLAN/FINAL PLAT - TITLE OR I.D. # _____ DATE _____

THIS IS NOT A PERMIT

COUNTY #

SOIL PROFILE

0' 8027

dark red Siclm

4'

or brn Salm <5% saprolite

14 1/2'

8029

dark red cilm

4'

bright red

Salm

<5%

saprolite

14'

8030

like 8029

14'

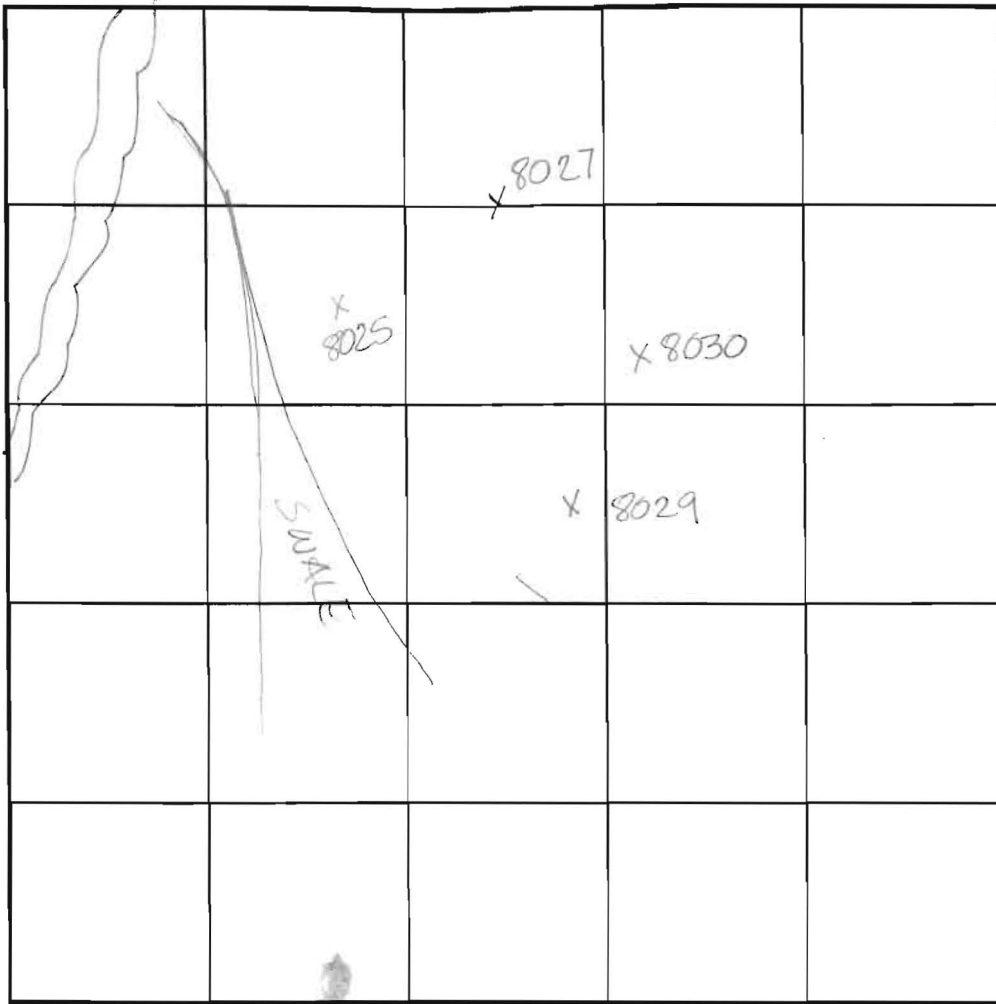

SOIL PROFILE

0'

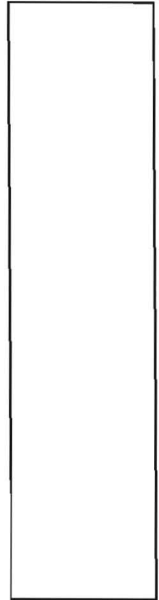

INDICATE NORTH - NAME ADJOINING ROADWAY AS BASE LINE.

DATE	TEST NO.	DEPTH	PRE-WET		TEST - 1" DROP		TIME
			START	STOP	START	STOP	
5-10-03	8027	4'	10:52	10:57	10:57	11:14	17min P
	8029	4'	11:02	pulled after 25 min			slow P
	8030	4 1/2'	11:15	11:17	11:17	11:23	6min P
	8029	5'	11:26	11:30	11:30	11:34	4min P

REMARKS Test data per plan

TYPE OF SOIL

TESTED BY Amy Hart

ALSO PRESENT Tim Feaga

TRENCH DESIGN DATA: AVG. PERCOLATION TIME

TRENCH WIDTH

INLET DEPTH

MAXIMUM BOTTOM DEPTH

SQ. FT./BEDROOM

APPLICATION

PERCOLATION TESTING

A 518641

P _____

HOWARD COUNTY HEALTH DEPARTMENT
BUREAU OF ENVIRONMENTAL HEALTH
3525-H ELLICOTT MILLS DRIVE/ELLICOTT CITY, MARYLAND 21043
TELEPHONE: 410-313-2640

DISTRICT _____

DATE 4/28/03

TO: THE COUNTY HEALTH OFFICER
ELLICOTT CITY, MARYLAND

I HEREBY APPLY FOR THE NECESSARY TEST PRIOR TO APPLICATION FOR PERMIT TO CONSTRUCT (OR RECONSTRUCT) A SEWAGE DISPOSAL SYSTEM.

PROPERTY OWNER Robert T. Matthews Revocable Trust
c/o Cloverfield/Pfefferkorn, LLC, 10705 Charter Drive,
ADDRESS Suite 320, Columbia, MD 21044 PHONE 410-997-7400

AGENT OR PROSPECTIVE BUYER Heritage Land Development
ADDRESS 3060 Washington Rd., Suite 220, Glenwood, MD 21738 PHONE 410-489-7900

PROPERTY LOCATION:

SUBDIVISION Matthews Property LOT NO. 18

ROAD AND DESCRIPTION _____
2400 Pfefferkorn Road, West Friendship, MD 21794

TAX MAP NO. 15 PARCEL # 4

SIZE OF LOT 1 acre TYPE OF BLDG. SFD
(SINGLE FAMILY DWELLING OR COMMERCIAL)

THE SYSTEM INSTALLED UNDER THIS APPLICATION IS ACCEPTABLE ONLY UNTIL PUBLIC FACILITIES BECOME AVAILABLE. I FULLY UNDERSTAND THE FEE CONNECTED WITH THE FILING OF THIS PERC TEST APPLICATION IS NON-REFUNDABLE UNDER ANY CIRCUMSTANCES. I ALSO AGREE TO COMPLY WITH ALL M.O.S.H.A. REQUIREMENTS IN TESTING THIS LOT.

(SIGNATURE OF APPLICANT)

APPROVED BY _____ FOR _____ DATE _____

DISAPPROVED BY _____ FOR _____ DATE _____

HOLD PENDING FURTHER TESTS _____

REASONS FOR REJECTION OR HOLDING _____

PERCOLATION TEST PLAT/PRELIMINARY PLAT - TITLE OR I.D. # _____ DATE _____

SITE DEVELOPMENT PLAN/FINAL PLAT - TITLE OR I.D. # _____ DATE _____

THIS IS NOT A PERMIT

A/P 8261

red
brn
CLM

4'

brn
Salm
no
evidence
of
H₂O

14'

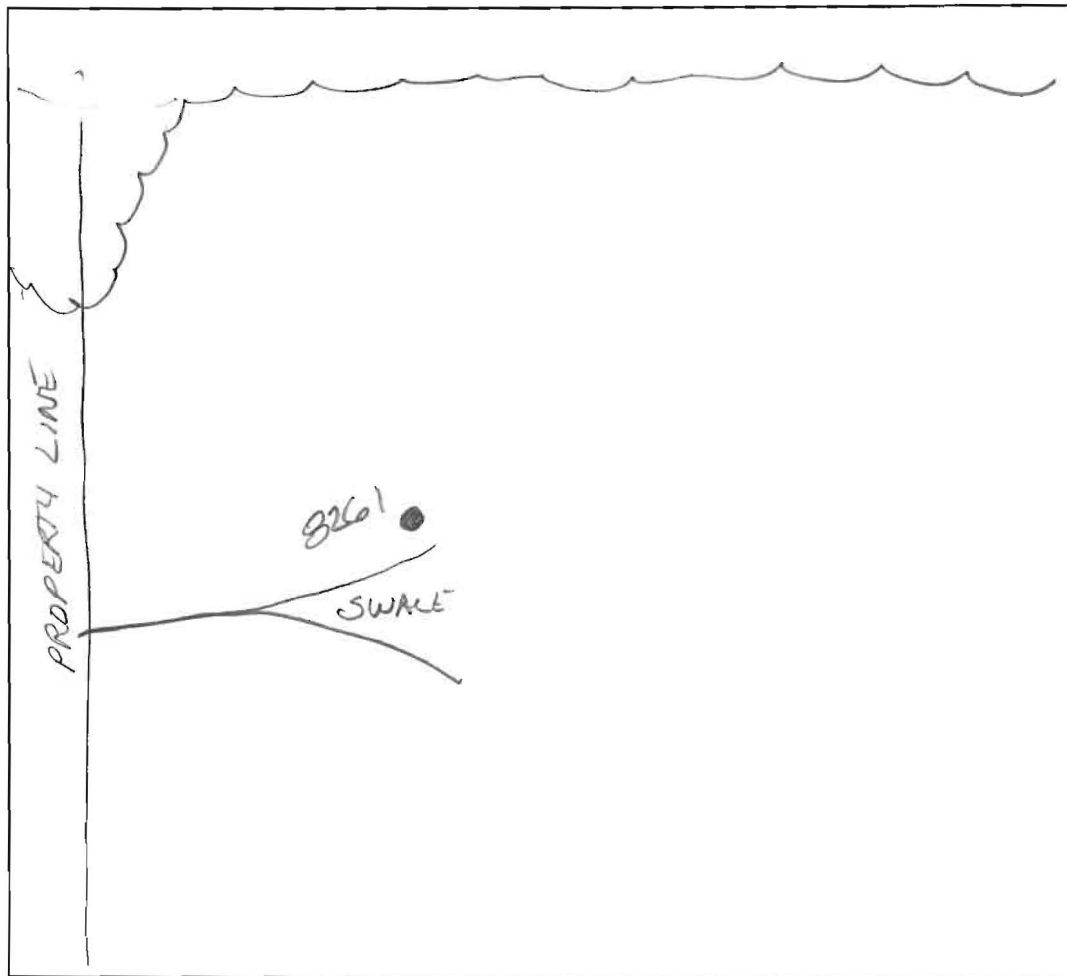

Pfefferkorn Rd

DATE	TEST #	DEPTH	START	BREAK 1" DROP	STOP 2" DROP	TIME OF 2nd INCH	P/F/H
8-16-03	8261	4 1/2 14'	11:17	11:20	11:20	11:25	5min

REMARKS _____

SANITARIAN Amy Hart

BACKHOE Tim Feaga

OTHERS _____

TEST HOLES USED IN SDA 8261

AVG. PERC TIME _____

SQ. FT/BR _____

TRENCH WIDTH _____

INLET DEPTH _____

MAX. BOT DEPTH _____

EFFECTIVE S/W _____

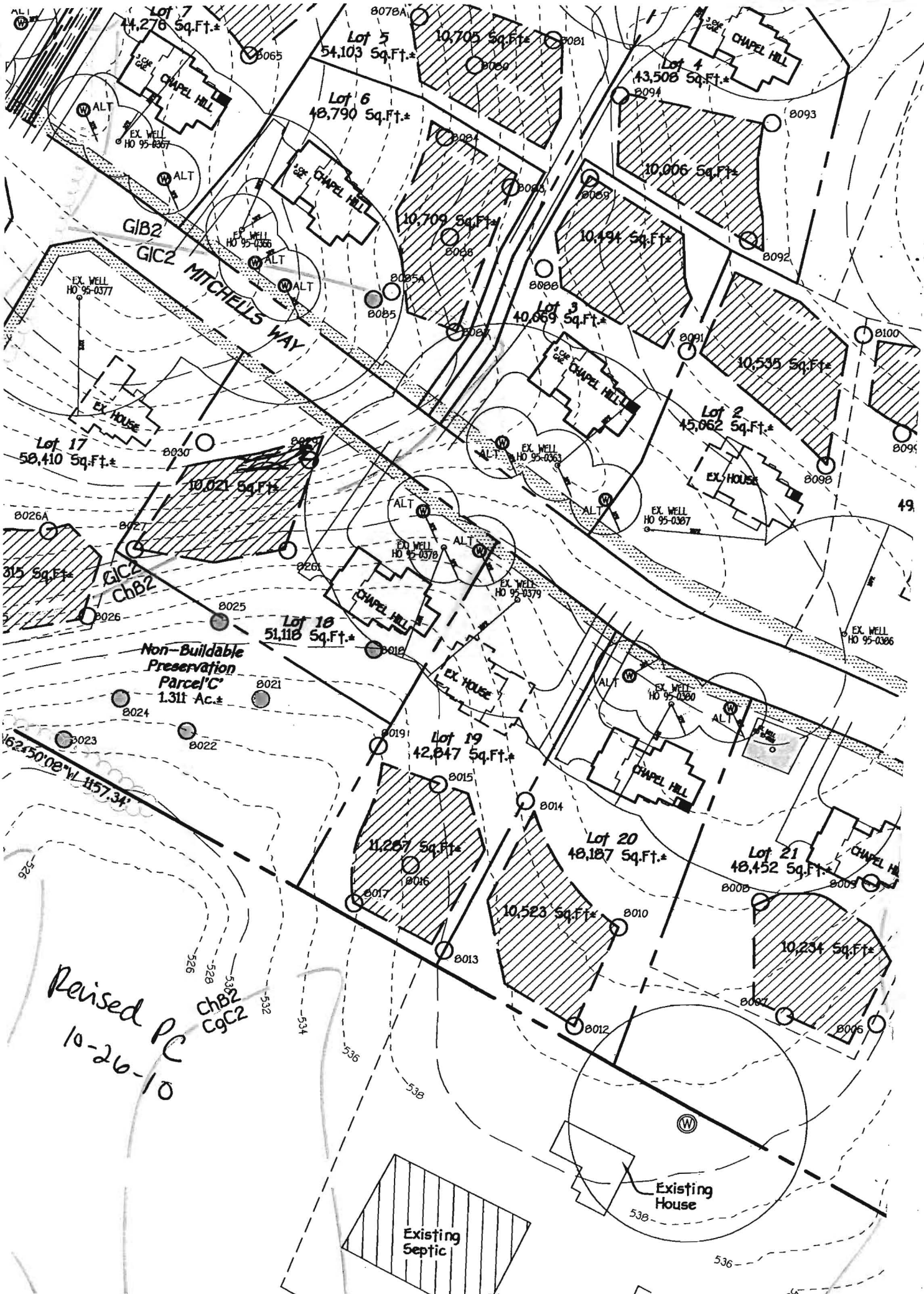

Raised PC
10-26-10

chB2
CgC2

Non-Buildable
Preservation
Parcel 'C'
1.311 Ac.±

Existing
Septic

Existing
House

Lot 7
44,276 Sq.Ft.±

Lot 5
54,103 Sq.Ft.±

Lot 6
48,790 Sq.Ft.±

Lot 10
51,118 Sq.Ft.±

Lot 17
58,410 Sq.Ft.±

Lot 18
51,118 Sq.Ft.±

Lot 19
42,847 Sq.Ft.±

Lot 20
48,187 Sq.Ft.±

Lot 21
48,452 Sq.Ft.±

Lot 4
43,508 Sq.Ft.±

Lot 3
40,669 Sq.Ft.±

Lot 2
45,062 Sq.Ft.±

315 Sq.Ft.±

62,500± W 1157.34'

526
528
530
532
534
536
538

526
528
530
532
534
536
538

526
528
530
532
534
536
538

526
528
530
532
534
536
538

526
528
530
532
534
536
538

PRELIMINARY EOUND AND LANDS

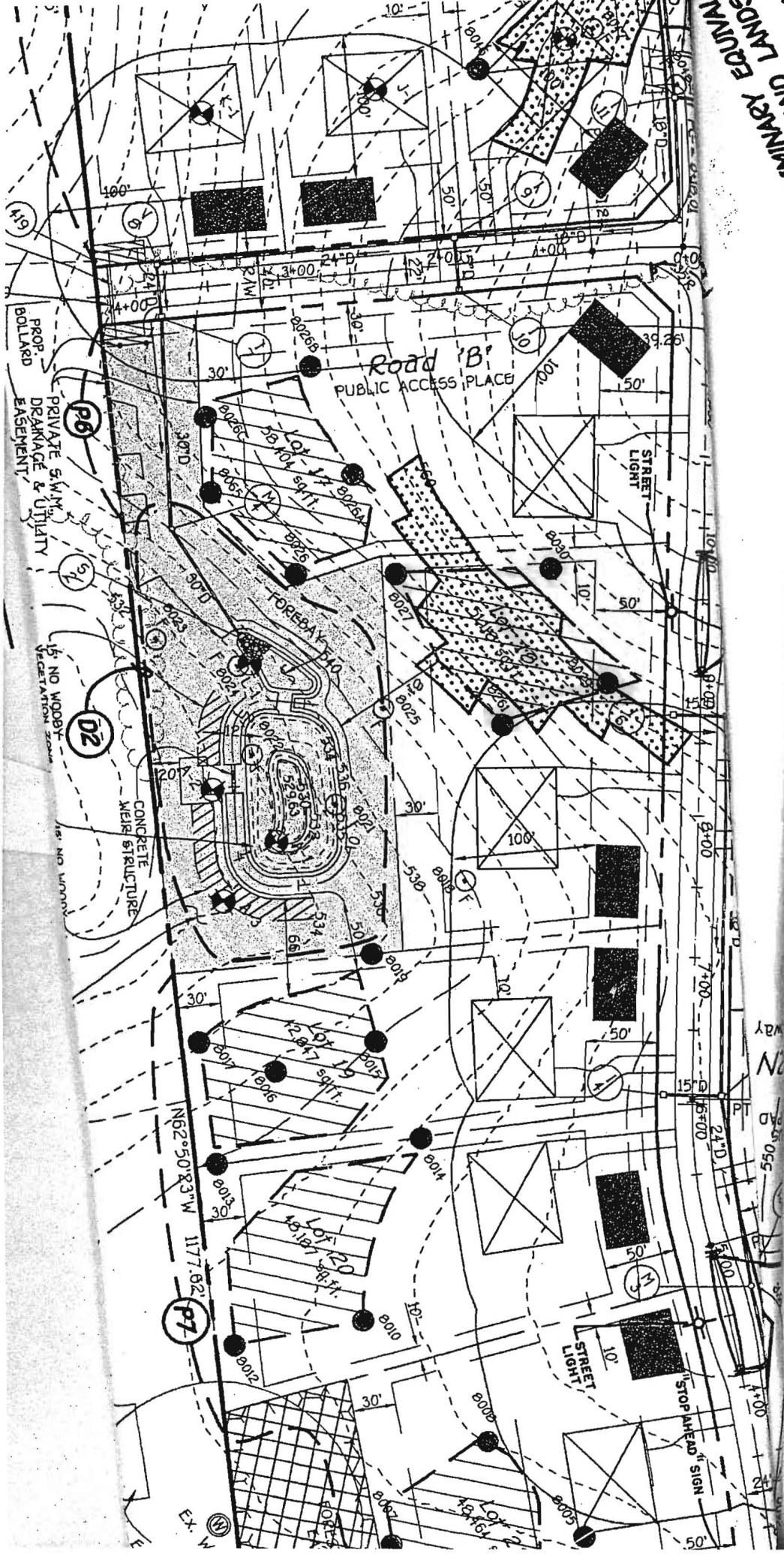

Signed
Prelim
4/22/05