



# Building Permit Application

Howard County Maryland  
 Department of Inspections, Licenses and Permits  
 3430 Court House Drive  
 Permits: 410-313-2455  
 www.howardcountymd.gov

Date Received: \_\_\_\_\_

Permit No.: \_\_\_\_\_

Building Address: 6645 MINK HOLLOW RD  
 City: HIGHLAND State: MD Zip Code: 20771  
 Suite/Apt. # \_\_\_\_\_ SDP/WP/BA #: \_\_\_\_\_  
 Census Tract: \_\_\_\_\_ Subdivision: EDWARDS SUB  
 Section: \_\_\_\_\_ Area: \_\_\_\_\_ Lot: 2  
 Tax Map: 34 Parcel: 282 Grid: 21  
 Zoning: \_\_\_\_\_ Map Coordinates: \_\_\_\_\_ Lot Size: 5.13 ac

Existing Use: SFD  
 Proposed Use: SFD w/ Pool  
 Estimated Construction Cost: \$ 25,000  
 Description of Work: INSTALL 25 1/2' x 47' INGROUND CONC POOL IN REAR YARD. POOL TO BE ENCL. w/ PENCE (TO CODE) FILL BY TRUCK  
 Occupant or Tenant: OWNER

Was tenant space previously occupied?  Yes  No  
 Contact Name: TATE GALLOWAY  
 Address: 11710 OLD FREDERICK RD  
 City: MARPOLESVILLE State: MD Zip Code: 21104  
 Phone: 442-442-5005 Fax: \_\_\_\_\_  
 Email: GALLOWAYPOOLS@AOL.COM

Property Owner's Name: ENK + DONNA SHATZER  
 Address: 6645 MINK HOLLOW RD  
 City: HIGHLAND State: MD Zip Code: 20771  
 Phone: 410-442-5005 Fax: \_\_\_\_\_  
 Email: GALLOWAYPOOLS@AOL.COM

Applicant's Name & Mailing Address, (If other than stated herein)  
 Applicant's Name: SAME AS CONTACT  
 Address: \_\_\_\_\_  
 City: \_\_\_\_\_ State: \_\_\_\_\_ Zip Code: \_\_\_\_\_  
 Phone: \_\_\_\_\_ Fax: \_\_\_\_\_  
 Email: \_\_\_\_\_

Contractor Company: GALLOWAY POOL SVC, INC  
 Contact Person: TATE GALLOWAY  
 Address: 11710 OLD FREDERICK RD  
 City: MARPOLESVILLE State: MD Zip Code: 21104  
 License No.: MHC 25223  
 Phone: 410-442-5005 Fax: \_\_\_\_\_  
 Email: GALLOWAYPOOLS@AOL.COM

Engineer/Architect Company: \_\_\_\_\_  
 Responsible Design Prof.: \_\_\_\_\_  
 Address: \_\_\_\_\_  
 City: \_\_\_\_\_ State: \_\_\_\_\_ Zip Code: \_\_\_\_\_  
 Phone: \_\_\_\_\_ Fax: \_\_\_\_\_  
 Email: \_\_\_\_\_

Commercial Building Characteristics	Residential Building Characteristics
Height:	<input checked="" type="checkbox"/> SF Dwelling <input type="checkbox"/> SF Townhouse
No. of stories:	Depth Width
Gross area, sq. ft./floor:	1 <sup>st</sup> floor: <u>25'-6" x 47'-0"</u>
Area of construction (sq. ft.):	2 <sup>nd</sup> floor: <u>POOL</u>
Use group:	Basement:
	<input type="checkbox"/> Finished Basement
	<input type="checkbox"/> Unfinished Basement
	<input type="checkbox"/> Crawl Space <u>3 1/2' x 8 1/2'</u>
	<input type="checkbox"/> Slab on Grade <u>DECK</u>
<b>Construction type:</b>	No. of Bedrooms:
<input type="checkbox"/> Reinforced Concrete	
<input type="checkbox"/> Structural Steel	<b>Multi-family Dwelling</b>
<input type="checkbox"/> Masonry	No. of efficiency units:
<input type="checkbox"/> Wood Frame	No. of 1 BR units:
<input type="checkbox"/> State Certified Modular	No. of 2 BR units:
	No. of 3 BR units:
	Other Structure:
	Dimensions:
<input checked="" type="checkbox"/> <b>Roadside Tree Project Permit</b>	Footings:
<input type="checkbox"/> Yes <input type="checkbox"/> No	Roof:
<b>Roadside Tree Project Permit #</b>	<input type="checkbox"/> State Certified Modular
	<input type="checkbox"/> Manufactured Home

Utilities
<b>Water Supply</b>
<input type="checkbox"/> Public
<input checked="" type="checkbox"/> Private
<b>Sewage Disposal</b>
<input type="checkbox"/> Public
<input checked="" type="checkbox"/> Private
Electric: <input type="checkbox"/> Yes <input type="checkbox"/> No
Gas: <input type="checkbox"/> Yes <input type="checkbox"/> No
<b>Heating System</b>
<input type="checkbox"/> Electric <input type="checkbox"/> Oil
<input type="checkbox"/> Natural Gas <input type="checkbox"/> Propane Gas
<input type="checkbox"/> Other:
<b>Sprinkler System:</b>
<input type="checkbox"/> Yes <input type="checkbox"/> No
<b>Grading Permit Number:</b>
<b>Building Shell Permit Number:</b>

THE UNDERSIGNED HEREBY CERTIFIES AND AGREES AS FOLLOWS: (1) THAT HE/SHE IS AUTHORIZED TO MAKE THIS APPLICATION; (2) THAT THE INFORMATION IS CORRECT; (3) THAT HE/SHE WILL COMPLY WITH ALL REGULATIONS OF HOWARD COUNTY WHICH ARE APPLICABLE THERETO; (4) THAT HE/SHE WILL PERFORM NO WORK ON THE ABOVE REFERENCED PROPERTY NOT SPECIFICALLY DESCRIBED IN THIS APPLICATION; (5) THAT HE/SHE GRANTS COUNTY OFFICIALS THE RIGHT TO ENTER ONTO THIS PROPERTY FOR THE PURPOSE OF INSPECTING THE WORK PERMITTED AND POSTING NOTICES.

Applicant's Signature: [Signature]  
 Email Address: Galloway Pools @ AOL . com  
 Title/Company: OWNER

Print Name: STEPHEN TATE GALLOWAY  
 Date: MARCH 12, 2015

Checks Payable to: DIRECTOR OF FINANCE OF HOWARD COUNTY

\*\*PLEASE WRITE NEATLY & LEGIBLY\*\*

-FOR OFFICE USE ONLY-

AGENCY	DATE	SIGNATURE OF APPROVAL
State Highways		
Building Officials		
PSZA ( Zoning )		
PSZA ( Engineering )		
Health	<u>3/16/15</u>	<u>H. OSWALD</u>

DPZ SETBACK INFORMATION
Front:
Rear:
Side:
Side St.:
All minimum setbacks met? <input type="checkbox"/> Yes <input type="checkbox"/> No
Is Entrance Permit Required? <input type="checkbox"/> Yes <input type="checkbox"/> No
Historic District? <input type="checkbox"/> Yes <input type="checkbox"/> No
Lot Coverage for New Town Zone:
SDP/Red-line approval date:

Filing Fee	\$
Permit Fee	\$
Tech Fee	\$
Excise Tax	\$
PSFS	\$
Guaranty Fund	\$
Add'l per Fee	\$
Total Fees	\$
Sub-Total Paid	\$
Balance Due	\$
Check	#

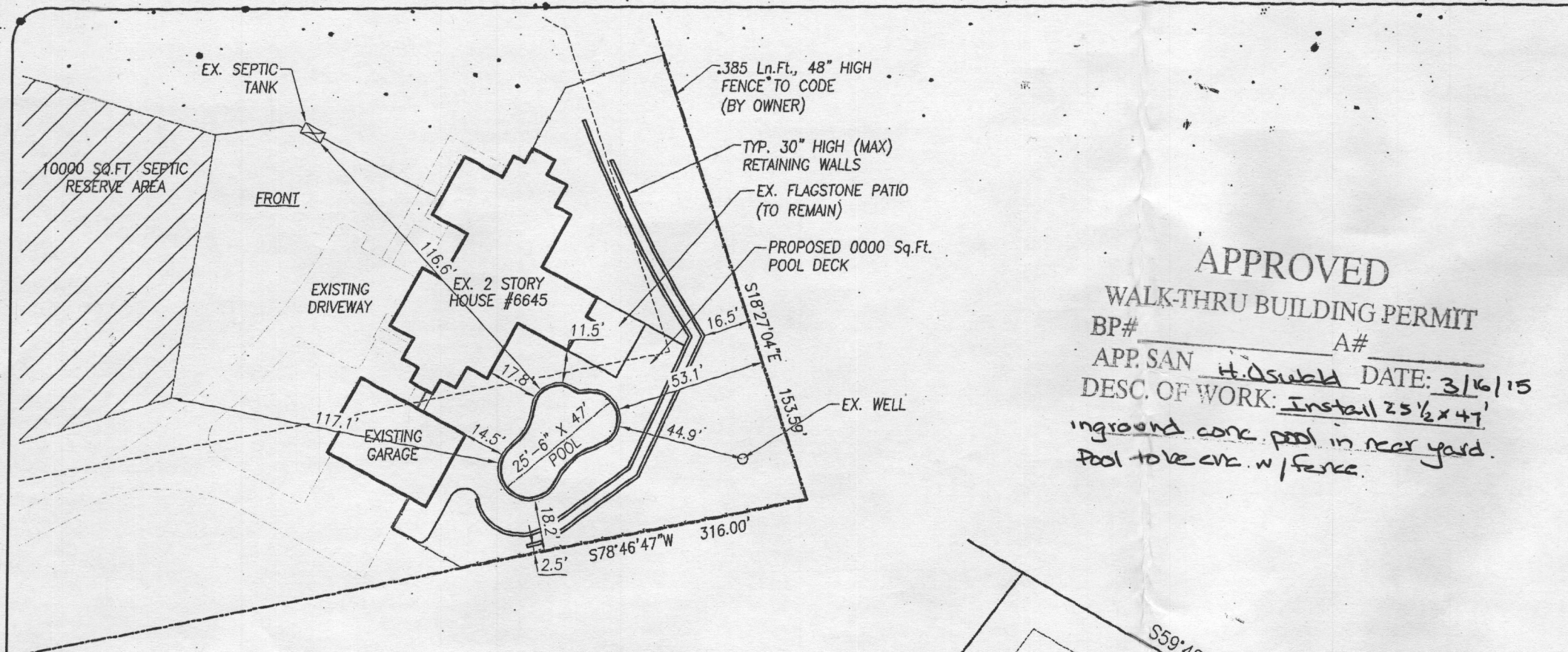

**APPROVED**  
**WALK-THRU BUILDING PERMIT**  
 BP# \_\_\_\_\_ A# \_\_\_\_\_  
 APP. SAN H. Oswald DATE: 3/16/15  
 DESC. OF WORK: Install 25 1/2 x 47'  
inground conc. pool in rear yard.  
Pool to be enc. w/ fence.

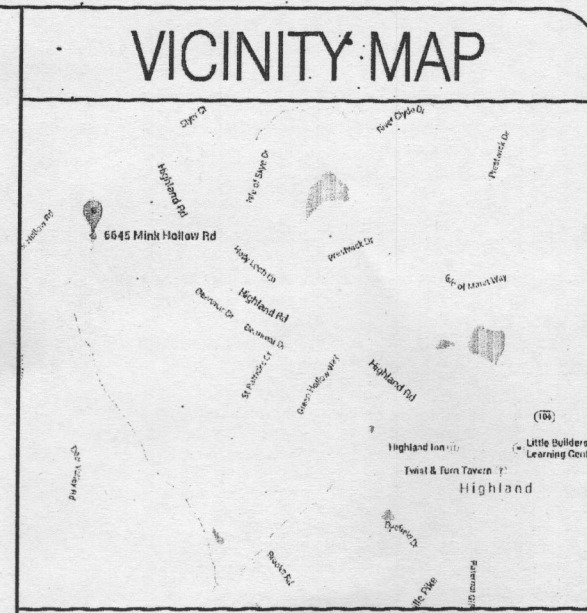
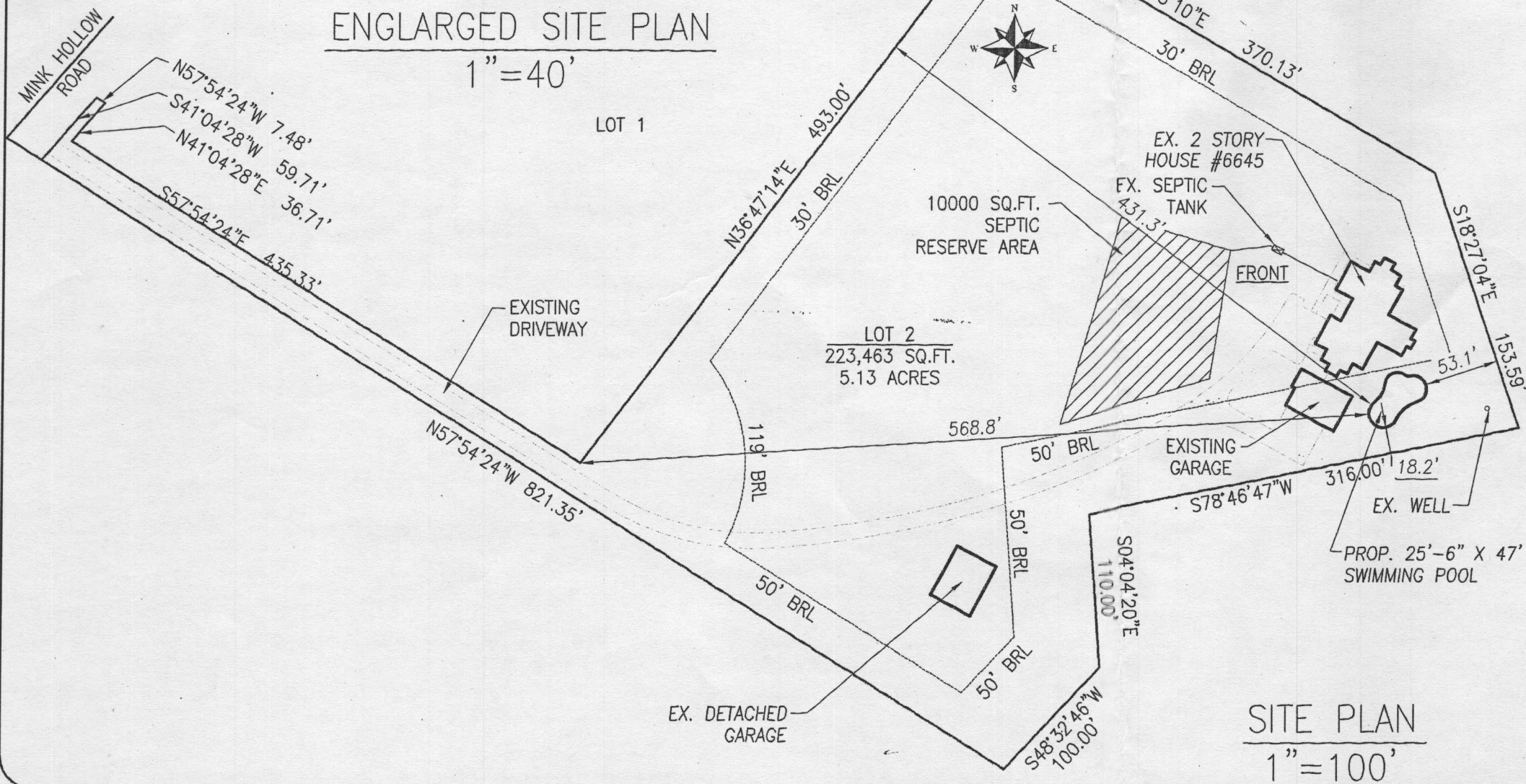

**DIRECTIONS TO SITE**

I-95 to RT-32 WEST TOWARD COLUMBIA. FOLLOW TO EXIT ONTO RT-108 WEST. FOLLOW SEVERAL MILES TO A R/T ON HIGHLAND ROAD. FOLLOW TO A L/T ON MINK HOLLOW ROAD. FOLLOW TO SITE ON LEFT AND UP PRIVATE DRIVE. 6645 MINK HOLLOW ROAD.

**POOL DATA**

DIMENSIONS	25'-6" X 47'-0" BAHIA
PERIMETER	128 Ln.Ft.
SURFACE AREA	900 Sq.Ft.
GALLONAGE	38,250 Gallons
DEPTHS	3'-6" TO 5'-0" TO 8'-6"
FILTER RATE	80 GPM
TURNOVER TIME	8 HOURS
POOL DECK AREA	750 Sq.Ft.

**JOB NOTES**

PROPERTY OWNER: ERIC & DONNA SHATZER  
 PROPERTY OWNER ADDRESS: 6645 MINK HOLLOW ROAD  
 HIGHLAND, MD 20777-9763

HOME PHONE:  
 OFFICE PHONE:  
 CELL PHONE:

LOT NUMBER: 2  
 SUBDIVISION NAME: EDWARDS SUBDIVISION  
 TAX MAP: 34  
 GRID & PARCEL: GRID 21, PARCEL 282  
 TAX ACCOUNT NUMBER: 345456

ELECTION DISTRICT: 5  
 ZONING:  
 UTILITIES: PRIVATE WELL & PRIVATE SEPTIC

**SITE PLAN**

REVISIONS

Galloway Pool Service, Inc.  
 11710 Old Frederick Road  
 Marriottsville, Maryland 21104  
 410-442-5005 (P)  
 866-000-0000 (F)  
 443-506-7043 (C)

**Shatzer Residence**  
 6645 Mink Hollow Road  
 Highland, Maryland 20777  
 5th Election District, Howard County

Date: 3/7/2015  
 Scale: 1"=100'  
 Drawn: JEK  
 Job: GPS2015-0115  
 Sheet: 1 Of: 3