



APPLICATION

FOR PERCOLATION TESTING AND SITE EVALUATION

TEST DATE(S) _____ TEST TIME _____ A/P A519061

AGENCY REVIEW: _____ DATE 7/18/2003

DO NOT WRITE ABOVE THIS LINE

I HEREBY APPLY FOR THE NECESSARY TESTING/EVALUATION PRIOR TO ISSUANCE OF SEWAGE DISPOSAL SYSTEM PERMIT(S) TO:

CHECK AS NEEDED:

- CONSTRUCT NEW SEPTIC SYSTEM(S)
- REPAIR/ADD TO AN EXISTING SEPTIC SYSTEM
- REPLACE AN EXISTING SEPTIC SYSTEM

CHECK AS NEEDED:

- NEW STRUCTURE(S)
- ADDITION TO AN EXISTING STRUCTURE
- REPLACE AN EXISTING STRUCTURE

CHECK ONE:

- CREATE NEW LOT(S)
- BUILD ON AN EXISTING LOT IN A SUBDIVISION
- BUILD ON AN EXISTING PARCEL OF RECORD

IS THE PROPERTY WITHIN 2500' OF ANY RESERVOIR?

- YES
- NO

THE TYPE OF STRUCTURE IS:

- RESIDENTIAL WITH 4 PROPOSED BEDROOMS IN THE COMPLETED STRUCTURE (NOTE **UNKNOWN** IF APPROPRIATE)
- COMMERCIAL (PROVIDE DETAIL OF NUMBERS AND TYPES OF EMPLOYEES/ CUSTOMERS ON ACCOMPANYING PLAN)
- INSTITUTIONAL/GOVERNMENT (PROVIDE DETAIL OF NUMBERS AND TYPES OF EMPLOYEES/USERS ON ACCOMPANYING PLAN)

PROPERTY OWNER(S) OTHA UPCHURCH

DAYTIME PHONE _____ CELL _____ FAX _____

MAILING ADDRESS 457 OLD GROHARD CIRCLE MILLERSVILLE MD. 21108
STREET CITY/TOWN STATE ZIP

APPLICANT FISHER COLLINS AND CARTER

DAYTIME PHONE 410 461-2835 CELL _____ FAX 410 750-3784

MAILING ADDRESS 10372 BALTIMORE NATIONAL PIKE ELLICOTT CITY MD. 21042
STREET CITY/TOWN STATE ZIP

APPLICANT'S ROLE: DEVELOPER BUILDER BUYER RELATIVE/FRIEND REALTOR CONSULTANT

PROPERTY LOCATION
SUBDIVISION/PROPERTY NAME FULTON MANOR II LOT NO. 3

PROPERTY ADDRESS PLEASANT VIEW DRIVE HIGHLAND
STREET TOWN/POST OFFICE

TAX MAP PAGE(S) 40 GRID 6 PARCEL(S) pl. 205 PROPOSED LOT SIZE 3.0 AC

AS APPLICANT, I UNDERSTAND THE FOLLOWING: THE SYSTEM INSTALLED SUBSEQUENT TO THIS APPLICATION IS ACCEPTABLE ONLY UNTIL PUBLIC SEWERAGE IS AVAILABLE. THIS APPLICATION IS COMPLETE WHEN ALL APPLICABLE FEES AND A SUITABLE SITE PLAN HAVE BEEN RECEIVED. I ACCEPT THE RESPONSIBILITY FOR COMPLIANCE WITH ALL M.O.S.H.A. AND "MISS UTILITY" REQUIREMENTS. APPROVAL IS BASED UPON SATISFACTORY REVIEW OF A PERC CERTIFICATION PLAN.

TEST RESULTS WILL BE MAILED TO APPLICANT. _____
SIGNATURE OF APPLICANT

HOWARD COUNTY HEALTH DEPARTMENT, BUREAU OF ENVIRONMENTAL HEALTH, WELL AND SEPTIC PROGRAM
3525-H ELLICOTT MILLS DRIVE, ELLICOTT CITY, MARYLAND 21043-4544 (410) 313-1771 FAX (410) 313-2648
TDD (410) 313-2323 TOLL FREE 1-877-4MD-DHMH

A/P
 (4344)
 Red Br Heavy Loam
 4'-5'
 Red Br Loam Scarce Rock
 6'-7.5'
 Beige Sa Loam
 ~20% Saprolite
 13.5'

(4343)
 Red Br Heavy Loam ~10% Rock
 5'-5.5'
 Red Br Loam Scarce Rock
 6.5'
 Or Br Si Loam
 ~10% Saprolite
 Wet Near Bottom
 3.5'

(4342)
 Red Br Heavy Loam
 4'-5'
 Wet Or Br Si Loam Scarce Rock
 11'
 Caving
 12'
 Water Seepage Water
 13'

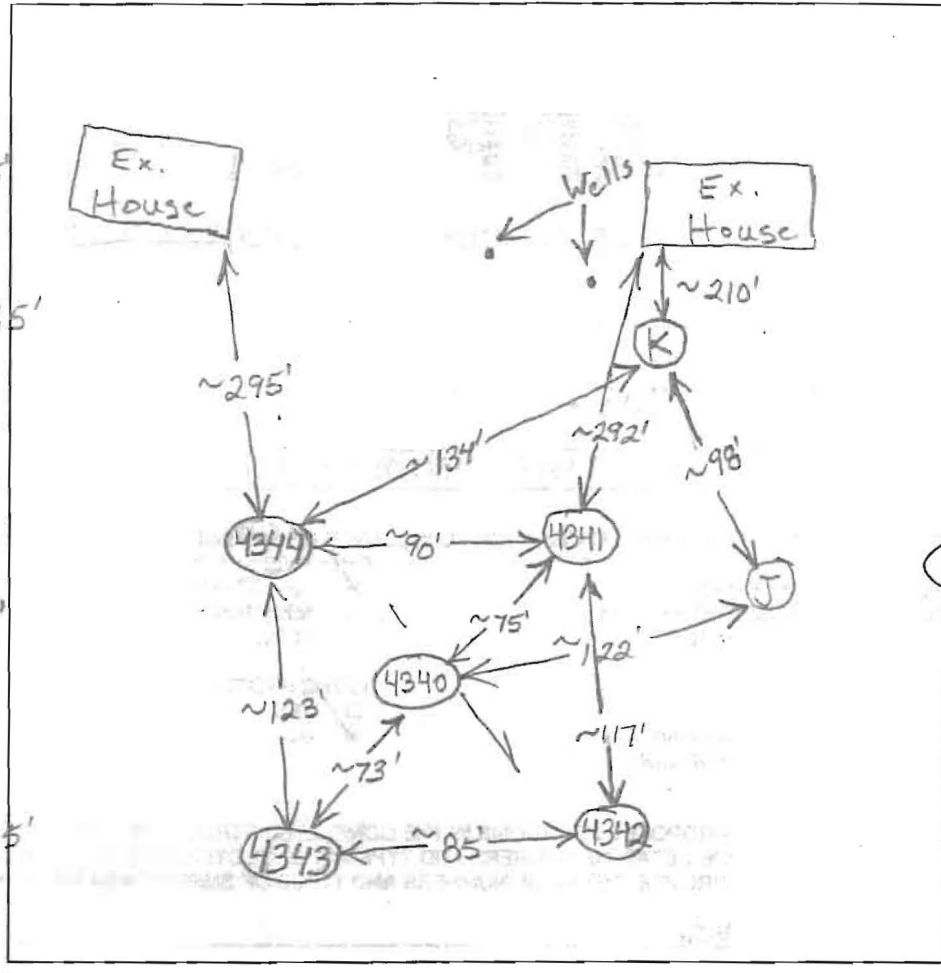

(4340)
 Red Br Heavy Loam and Loam ~10% Rock
 6.5'
 Red Br Si Loam Turning To an Or Br Sa Loam ~15% Saprolite
 14'

(4341) (J)
 Red Br Heavy Loam
 5.5'
 Light Br Sa Loam ~25% Saprolite

(K)
 Red Br Heavy Loam ~10% Rock
 6'
 Or Br Si Loam Scarce Rock
 7.5'
 Beige Sa Loam
 ~20% Saprolite
 14'

DATE	TEST #	DEPTH	START	BREAK 1" DROP	STOP 2" DROP	TIME OF 2nd INCH	P/F/H
9/17/03	4344	7' / 13.5' V	10:54	11:00	11:00	11:09:30	9 1/2 O.K.
	4343	7' 4" / 13.5' V	11:04:30	11:10:30	11:10:30	11:18	7 1/2 W.S.
		5' 11"	11:24	~1/8" in 15 Minutes		Slow	
	4342	5' 9" / 13' V	11:28:30	~7/8" in 25 minutes		Slow	(F)
	4340	6' 9" / 14' V	12:04	12:09	12:09	12:17	8 O.K.
	(4341)	7' / 14.5' V	11:51:30	11:55	11:55	12:00:30	5 1/2 O.K.
	(J)	6' 10" / (35) V	2:22	2:22:30	2:22:30	2:23:30	1 1/2 Total
		Repour 12" x 12"	2:32:20	2:33:55	2:33:55	2:35:50	~2 O.K.
	K	6.5' / 14' V	2:42:30	2:47	2:47	2:54:30	7 1/2 O.K.

REMARKS: Hole K is ~160' From The Well For The Existing House
 SANITARIAN: B. Baker BACKHOE: K+K OTHERS:
 TEST HOLES USED IN SDA: _____ AVG. PERC TIME: _____ SQ. FT/BR: _____
 TRENCH WIDTH: _____ INLET DEPTH: _____ MAX. BOT DEPTH: _____ EFFECTIVE SW: _____

2785
brown
o-b-r
ab-bloody
heavy
silt
med
silt
y-b
(ab)
y-b
silt + loam
fine
compact
silt

2786
brown
o-b
heavy
silt
b-ab
o-b
heavy
loam
as

2774
brown
orange
brown
silt
heavy
o-b
loam-ab
b-gay
silt
massive
silt
grey-white
silt
5% organic
water

2787
brown
o-b
silt
b-ab
o-b
heavy
loam
as
grey-o
-brown
silt
loamy
silt/sand
water

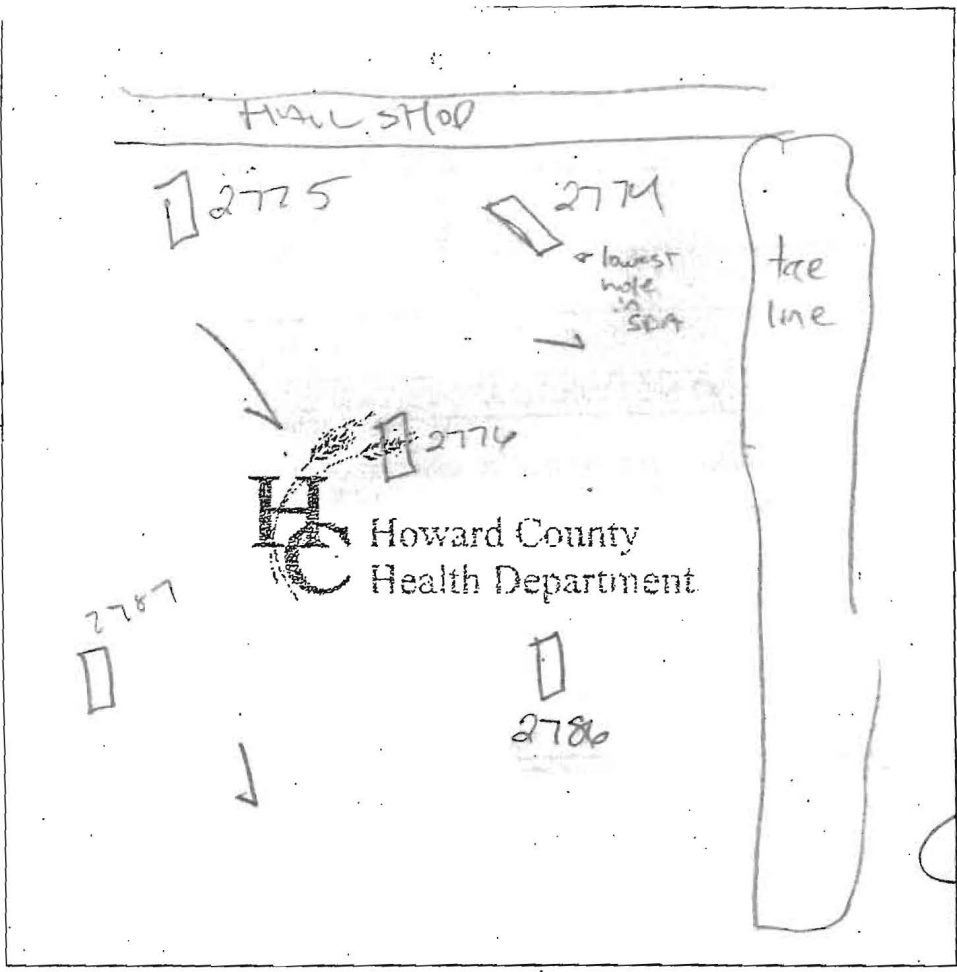

2787
brown
o-b
silt
b-ab
o-b
heavy
loam
as
silt

2775
brown
orange
brown
silt
heavy
o-b
silt
med
yellow
brown
silt/loam
compact s.l

DATE	TEST #	DEPTH	START	BREAK 1" DROP	STOP 2" DROP	TIME OF 2nd INCH	P/F/H
✓	2786	7 13	10:52	10:18	10:46	28	P
✓	2774	6 13	10:50	11:04	11:18	14	P
✓	2775	6 13	11:02	Slow - Repair			
✓	2776	13	Visual				P
✓	2787	6 1/2 13	11:20	11:22	11:25	3	P
✓	2775	7 13	11:19	11:35	11:54	19	P

REMARKS water @ bottom of lowest hole + 2786.
 SANITARIAN PAY BACKHOE K+K OTHERS _____
 TEST HOLES USED IN SDA 5 AVG. PERC TIME _____ SQ. FT/BR _____
 TRENCH WIDTH _____ INLET DEPTH _____ MAX. BOT DEPTH _____ EFFECTIVE SW _____

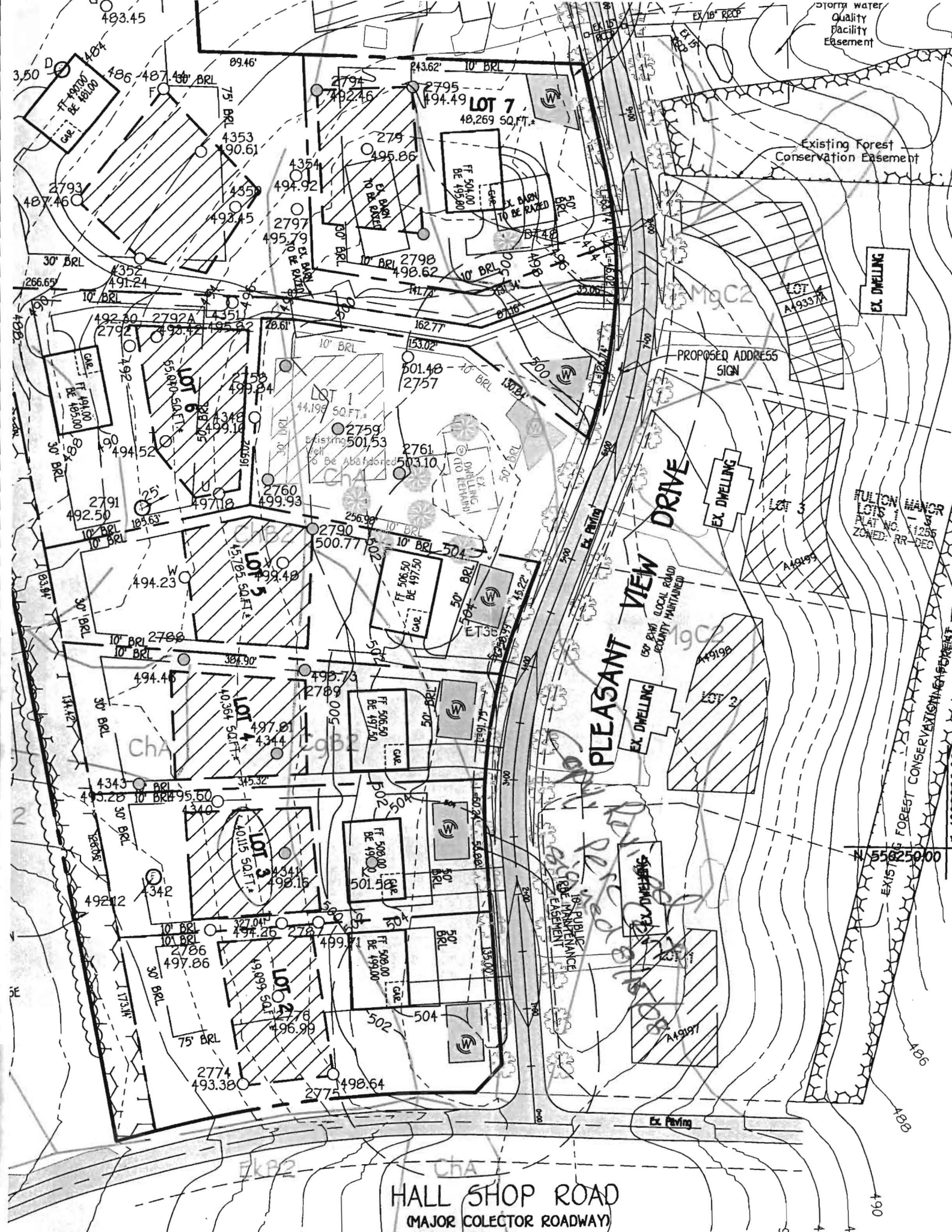

HALL SHOP ROAD
(MAJOR COLECTOR ROADWAY)

PLEASANT VIEW DRIVE

Existing Forest Conservation Easement

Storm water Quality Facility Easement

N 558250.00

E 1330000.00

490

494

496

961