

APPLICATION

Prel

A 28807

9/21/78
1:30 p.m.

10/27/78
1:30 p.m.

SEWAGE DISPOSAL TESTING

STATE OF MARYLAND - DEPARTMENT OF HEALTH AND MENTAL HYGIENE

P

HOWARD COUNTY HEALTH DEPARTMENT
ENVIRONMENTAL HEALTH SERVICES

P.O. BOX 476 ELLICOTT, MARYLAND 21043
TELEPHONE: 992-2330

System
final

9/29/78
11:30 p.m.

Septic Tank { 1-3 Bedrooms 1000 gallons
4 Bedrooms 1250 gallons
Bedroom 1500 gal

⊕ Dry well to have 125' depth effective absorption
sidewall area per bedroom
below first 5' of original soil. Inlet in at 4'
and maximum depth 12' below original grade.
location per engineer's plat: 20' off right
property line (and 175' from Harding Road when
facing lot from Harding Road
⊕ Dry well & trench used need:

DISTRICT 156th
DATE 9/7/78

TO: THE COUNTY HEALTH OFFICER
ELLICOTT CITY, MARYLAND

I HEREBY APPLY FOR THE NECESSARY TEST IN ORDER TO CONSTRUCT (OR RECONSTRUCT) A SEWAGE DISPOSAL SYSTEM.

PROPERTY OWNER

~~Sanya Bruno Tarabochia~~
Bairdell property ~~Jack Goodman~~
788 Hammond Place Laurel, Md
4015 Sandy Springs Rd
Burrsville, Md
20730

(1) 5' earth buffer
between dry well
& trench

Boender - 465-7777 766-7579
790-9333

PROPERTY LOCATION:

SUBDIVISION

ROAD AND DESCRIPTION

11200

Harding Road

(2) 2 inspections
of trench before
and after stone

(3) Run trench with
contours of ground

SIZE OF LOT

1 acre

TYPE BLDG.

3 or 4 bedrooms

THE SYSTEM INSTALLED UNDER THIS APPLICATION IS ACCEPTABLE ONLY UNTIL PUBLIC FACILITIES BECOME AVAILABLE.

I FULLY UNDERSTAND THE FEE CONNECTED WITH THE FILING OF THIS PERC TEST APPLICATION IS NON-REFUNDABLE UNDER ANY CIRCUMSTANCES.

ANY CIRCUMSTANCES.

SIGNATURE OF APPLICANT

/s/ Jack Boender

BLDG. PERMIT SIGNED
AND RETURNED 4/9/84

APPROVED BY

C.B. Streater

FOR

⊕ ① Dry well
② " " + trench

Serial # 57417 SFD
DATE March 30, 1979

REJECTED BY

FOR

DATE

HOLD PENDING FURTHER TESTS

DIG MORE HOLES 9/29/78 Done C.B.S. 9/21/78

REASONS FOR REJECTION OR HOLDING

9/29/78 Need holes certified & lot lines
certified - check for well & house location
also, e.r.d. 3/5/79 Discussed with F.F. & D.W.M.

in A.M. recommend system first after water well C.B.S.
Hold for plat copy

THIS IS NOT A PERMIT

BLAISDELL PROPERTY

VISUAL HOLE Dwg IN CASE 9/21/78

PRESENT SEPTIC SYSTEM NEEDS REPAIR - JS

13 FT - PROFILE

0-6 FT

CLAY, SAND, MICA

6-13 FT

SAND, CLAY, MICA

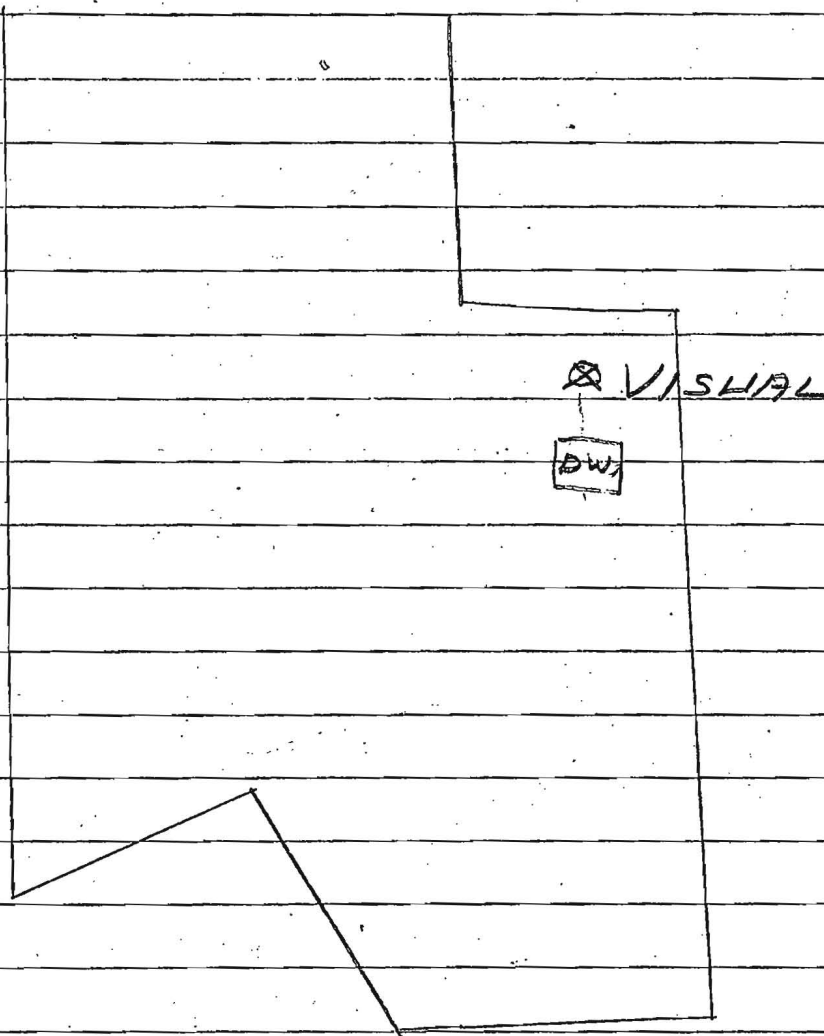

HARDING RD

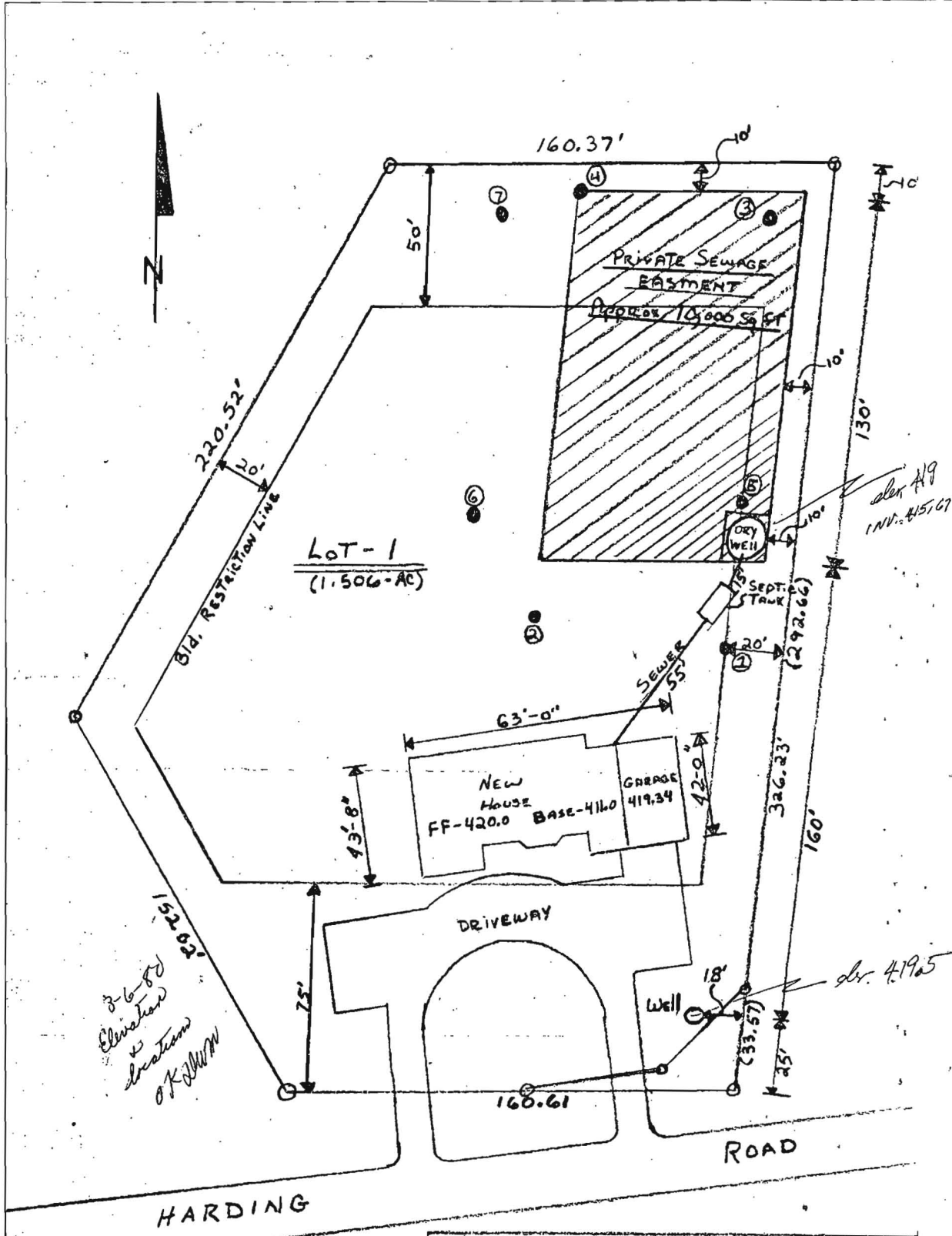

PERCOLATION TESTS Good For
Holes 1,2,3,4,5

PERCOLATION TESTS unacceptable for
Holes 6,7

LOT 1 Harding Rd, 6th Elevation District Howard County, Maryland.	
PRIVATE SEWAGE DISPOSAL SYSTEM FOR RESIDENCE OF MR & MRS. BRUNO TARABOCCHIA	
ELEVATION AT TIME OF PERC. TEST AT DRYWELL	419.0
ELEVATION OF HOUSE SEWER INVERT AT HOUSE	418.0
ELEVATION OF HOUSE SEWER INVERT AT SEPTIC TANK	416.67
ELEVATION OF SEWER LINE INVERT AT DRYWELL	415.67
ELEVATION OF GROUND AT WELL	419.5
DISTANCE FROM WELL TO SEPTIC TANK	140'±

I CERTIFY THE ABOVE MEASUREMENTS AND
RELATIVE ELEVATIONS ARE ACTUAL AND CORRECT

Signed: *Bruno Tarabocchia* DATE 2/27/80