

Pre

# APPLICATION

9/21/78  
1:30 p.m.

~~10/27/78~~  
1:30 p.m.

A 28807  
P \_\_\_\_\_

SEWAGE DISPOSAL TESTING

STATE OF MARYLAND - DEPARTMENT OF HEALTH AND MENTAL HYGIENE

HOWARD COUNTY HEALTH DEPARTMENT  
ENVIRONMENTAL HEALTH SERVICES

P.O. BOX 476 ELLICOTT, MARYLAND 21043  
TELEPHONE: 992-2330

Septic Tank { 1-3 Bedrooms 1000 gallons  
4 Bedrooms 1250 gallons  
5 Bedrooms 1500 gallons

System  
9/29/78  
1:30 p.m.

Dry well to have 125' sq ft. effective absorption  
sidewall area, per bedroom  
below first 5' of original soil. Outlet in at 4'  
and maximum depth 12' below original grade  
location per engineer's plat: 20' off right  
property line and 125' from Harding Road when  
facing lot from Harding Road  
Dry well & trench used need:

DISTRICT 15<sup>0621</sup>  
DATE 9/7/78

TO: THE COUNTY HEALTH OFFICER  
ELLICOTT CITY, MARYLAND

I HEREBY APPLY FOR THE NECESSARY TEST IN ORDER TO CONSTRUCT (OR RECONSTRUCT) A SEWAGE DISPOSAL SYSTEM.

PROPERTY OWNER

~~Sanya & Bruno Tarabochia~~  
~~Blairdell property~~  
~~7888 Hammond Plwy Laurel Md~~  
~~Jack Grestum~~  
~~4015 Sandy Springs Rd~~  
~~Burtonsville, Md~~  
20730

(1) 5' earth buffer  
between dry well  
& trench  
Boender - 465-7777 766-7571  
490-92

PROPERTY LOCATION:

SUBDIVISION

LOT NO.

ROAD AND DESCRIPTION

11200 Harding Road

(2) 2 inspections  
of trench before  
and after stone  
(3) Run trench with  
contour of ground

SIZE OF LOT

1 acre

TYPE BLDG.

3 or 4 bedrooms

THE SYSTEM INSTALLED UNDER THIS APPLICATION IS ACCEPTABLE ONLY UNTIL PUBLIC FACILITIES BECOME AVAILABLE.

I FULLY UNDERSTAND THE FEE CONNECTED WITH THE FILING OF THIS PERC TEST APPLICATION IS NON-REFUNDABLE UNDER ANY CIRCUMSTANCES.

SIGNATURE OF APPLICANT

/s/ Jack Boender

BLDG. PERMIT SIGNED  
AND RETURNED 4/9/84  
Serial # 58417 SFD

APPROVED BY

C.B. Streaker

FOR (1) Dry well (2) " " + trench DATE March 30, 1979

REJECTED BY

FOR \_\_\_\_\_ DATE \_\_\_\_\_

HOLD PENDING FURTHER TESTS

DIG MORE HOLES 9/29/78 Done C.B.S. 9/21/78

REASONS FOR REJECTION OR HOLDING

9/29/78 Need holes certified & dot lines  
certified - check for well & house location  
also e.r.d. 3/5/79. Discussed with F.F. & D.W.M.

in A.M. Recommend system first after water well C.B.S.  
Hold for plat copy

# THIS IS NOT A PERMIT

SOIL PROFILE

0-4 FT  
CLAY  
SAND  
4-13 FT  
SANDY  
CLAY

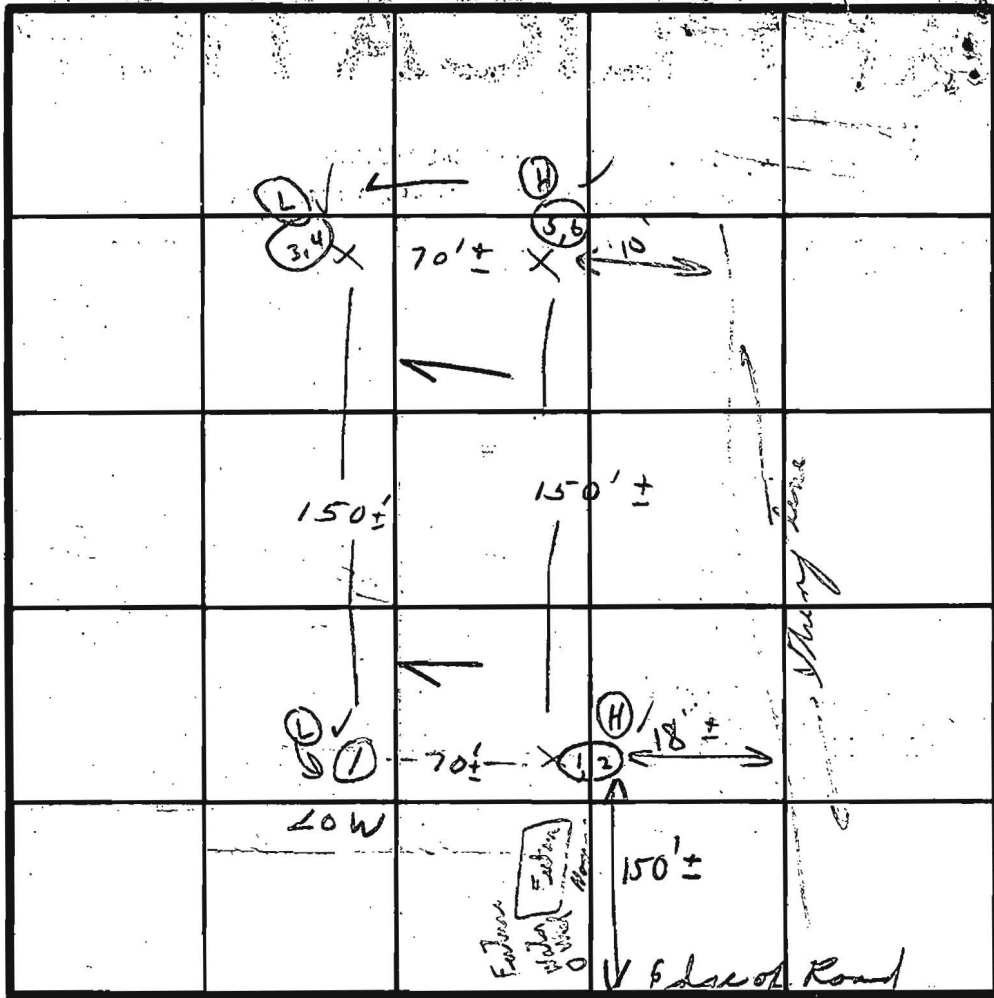

INDICATE NORTH - NAME ADJOINING ROADWAY AS BASE LINE

HARDING RD

DATE	TEST NO.	DEPTH	PRE-WET		TEST - 1" DROP		TIME
			START	STOP	START	STOP	
9/21/78	15	4	3:36	3:39	3:39	3:42	3
	① 1D	13	3:35	3:40	3:40	3:45	5
9/28/79	1	5'	1:33	1:35	1:35	1:38	5m
C.B.S.	② Use	14'	1:31	1:34	1:34	1:40	6m
	3	5'	1:51	1:53	1:53	1:55	2m
	4	12 1/2'	1:44	1:46	1:46	1:48	2m
	5	Viewed					23
	⑥	13' dry					

Below  
clay  
Mica  
loam  
+  
Sandy  
loam

Wanted on  
water  
4 m  
seemingly  
no other

REMARKS HAD TO MOVE PERC AREA - FIRST HOLE ONG 3:30  
LOT LINES TO BE CHANGED. Waded lot

TYPE OF SOIL  
TESTED BY [Signature] + C.B.S. 9/29/78 ALSO PRESENT 9/21 + 9/27 RYNNY MINK

Retest

# APPLICATION

SEWAGE DISPOSAL TESTING

STATE OF MARYLAND - DEPARTMENT OF HEALTH AND MENTAL HYGIENE

A 30377

P \_\_\_\_\_

HOWARD COUNTY HEALTH DEPARTMENT  
ENVIRONMENTAL HEALTH SERVICES  
P.O. BOX 476 ELLICOTT, MARYLAND 21043  
TELEPHONE: 992-2330

DISTRICT 6th

DATE 11/20/79

BLDG. PERMIT SIGNED  
AND RETURNED 5/12/80  
Serial # 41822

TO: THE COUNTY HEALTH OFFICER  
ELLICOTT CITY, MARYLAND

I, HEREBY, APPLY FOR THE NECESSARY TEST IN ORDER TO CONSTRUCT (OR RECONSTRUCT) A SEWAGE DISPOSAL SYSTEM.

PROPERTY OWNER: Bruno and Sonya ~~XXXXXXXXXX~~ Tarabocchia

ADDRESS: 7888 Hammond Parkway, Laurel, Md. 20810 PHONE: 776-7579

PROPERTY LOCATION:

SUBDIVISION \_\_\_\_\_ LOT NO. \_\_\_\_\_

ROAD AND DESCRIPTION 11200 Harding Road

SIZE OF LOT 1 acre m/l TYPE BLDG. 5 bedrooms

THE SYSTEM INSTALLED UNDER THIS APPLICATION IS ACCEPTABLE ONLY UNTIL PUBLIC FACILITIES BECOME AVAILABLE.

I FULLY UNDERSTAND THE FEE CONNECTED WITH THE FILING OF THIS PERC TEST APPLICATION IS NON-REFUNDABLE UNDER

ANY CIRCUMSTANCES.

SIGNATURE OF APPLICANT /s/ Bruno Tarabocchia

APPROVED BY \_\_\_\_\_ FOR \_\_\_\_\_ DATE \_\_\_\_\_

REJECTED BY \_\_\_\_\_ FOR \_\_\_\_\_ DATE \_\_\_\_\_

HOLD PENDING FURTHER TESTS \_\_\_\_\_ DATE \_\_\_\_\_

REASONS FOR REJECTION OR HOLDING 2/15/80 UNSATISFACTORY WATER, BUT HOLD FOR REVIEW 5/9/80 OFF SAID RETEST UNSATISFACTORY GO BACK TO ORIGINAL SPECS R/H

# THIS IS NOT A PERMIT



