

*Retest*

# APPLICATION

SEWAGE DISPOSAL TESTING

STATE OF MARYLAND - DEPARTMENT OF HEALTH AND MENTAL HYGIENE

A 30377

P \_\_\_\_\_

HOWARD COUNTY HEALTH DEPARTMENT  
ENVIRONMENTAL HEALTH SERVICES

P.O. BOX 476 ELLICOTT, MARYLAND 21043  
TELEPHONE: 992-2330

DISTRICT 6th

DATE 11/20/79

TO: THE COUNTY HEALTH OFFICER,  
ELLICOTT CITY, MARYLAND

I HEREBY APPLY FOR THE NECESSARY TEST IN ORDER TO CONSTRUCT (OR RECONSTRUCT) A SEWAGE DISPOSAL SYSTEM.

PROPERTY OWNER Bruno and Sonya ~~XXXXXXXXXX~~ Tarabocchia

ADDRESS 7888 Hammond Parkway, Laurel, Md. 20810 PHONE 776-7579

PROPERTY LOCATION:

SUBDIVISION \_\_\_\_\_ LOT NO. \_\_\_\_\_

ROAD AND DESCRIPTION 11200 Harding Road

SIZE OF LOT 1 acre m/l TYPE BLDG. 5 bedrooms

THE SYSTEM INSTALLED UNDER THIS APPLICATION IS ACCEPTABLE ONLY UNTIL PUBLIC FACILITIES BECOME AVAILABLE.

I FULLY UNDERSTAND THE FEE CONNECTED WITH THE FILING OF THIS PERC TEST APPLICATION IS NON-REFUNDABLE UNDER ANY CIRCUMSTANCES.

SIGNATURE OF APPLICANT /s/ Bruno Tarabocchia

APPROVED BY \_\_\_\_\_ FOR \_\_\_\_\_ DATE \_\_\_\_\_

REJECTED BY \_\_\_\_\_ FOR \_\_\_\_\_ DATE \_\_\_\_\_

HOLD PENDING FURTHER TESTS \_\_\_\_\_ DATE \_\_\_\_\_

REASONS FOR REJECTION OR HOLDING 2/15/80 UNSATISFACTORY WATER BUT HOLD FOR

REVIEW

# THIS IS NOT A PERMIT

160127

SOIL PROFILE

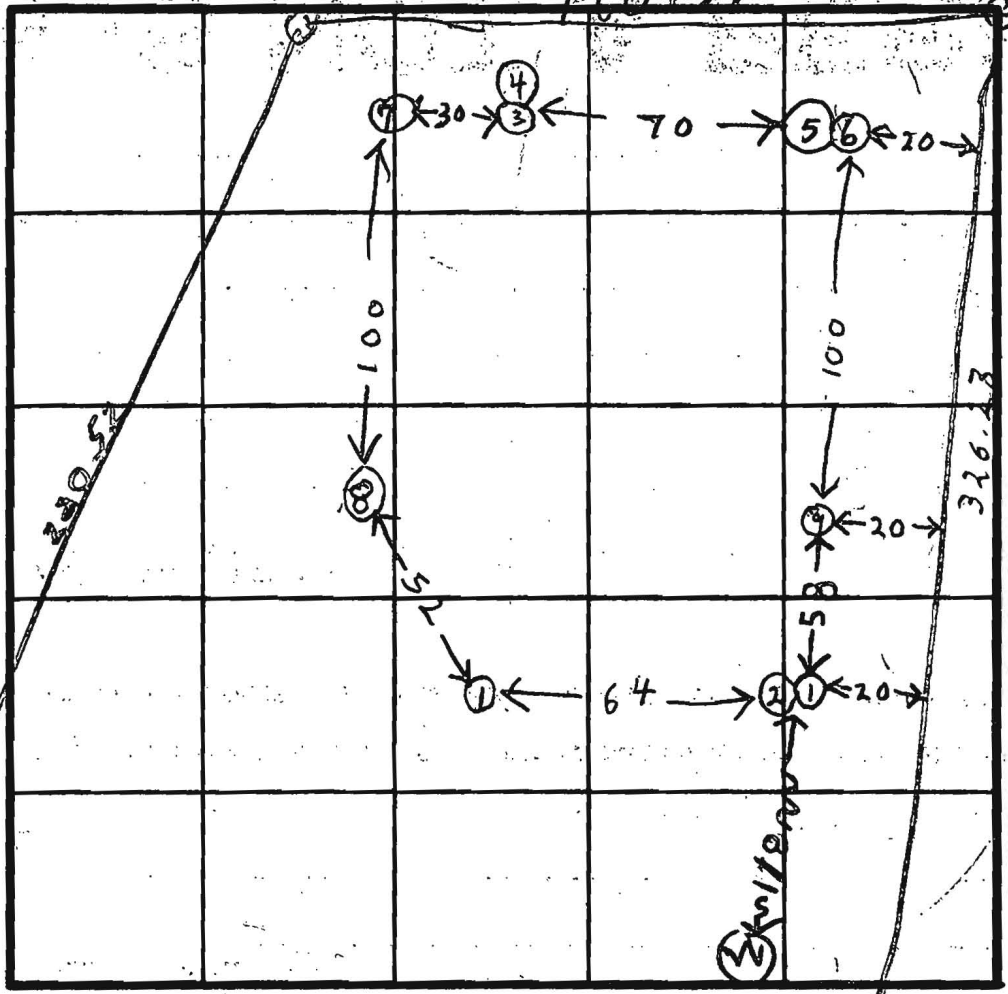
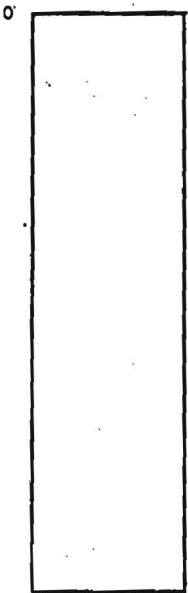

INDICATE NORTH : NAME ADJOINING ROADWAY AS BASE LINE.

ESTIMATED HOLE ELEVATIONS

- ⑧ = 0
- ⑦ = +1
- ③ = +5
- ④ = +5
- ① = +5
- ⑫ = +10
- ⑨ = +10
- ⑤ = +10

DATE	TEST NO.	DEPTH	PRE-WET		TEST - 1" DROP		TIME
			START	STOP	START	STOP	
2/15/80	7V	11	TOP 5 FT CLAY	WATER	8 FT	13 FT 6 SANDY	
	8V	9	TOP 5 FT CLAY	WATER	7 1/2 FT	4 FT 7 SANDY	
	9V	12	TOP 5 FT CLAY	1 SH	7 FT	BOT SANDY	

REMARKS \_\_\_\_\_

TYPE OF SOIL \_\_\_\_\_

TESTED BY R. HODGES BRUNO ALSO PRESENT \_\_\_\_\_

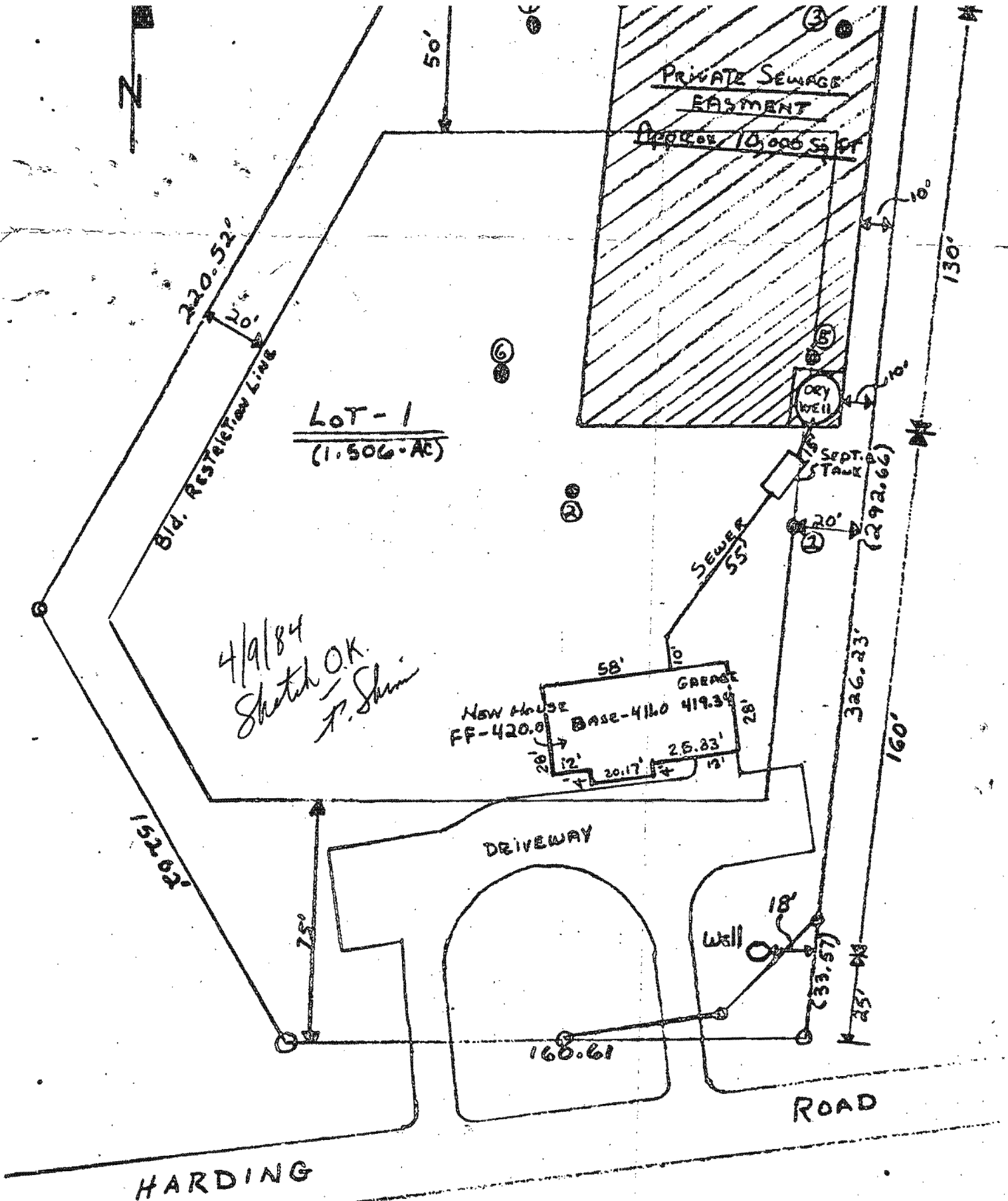

Vegetation Tests Good For  
Holes 1, 2, 3, 4, 5

Lot 1 Harding Rd, 6<sup>th</sup> Election District  
Howard County, Maryland.  
PRIVATE SEWAGE Disposal System  
for Residents of  
MR & MRS. BRUNO TARABOCCIA

Retest

# APPLICATION

SEWAGE DISPOSAL TESTING

STATE OF MARYLAND - DEPARTMENT OF HEALTH AND MENTAL HYGIENE

HOWARD COUNTY HEALTH DEPARTMENT  
ENVIRONMENTAL HEALTH SERVICES  
P.O. BOX 476 ELLICOTT, MARYLAND 21043  
TELEPHONE: 992-2330

A 30377

P \_\_\_\_\_

DISTRICT 6th

DATE 11/20/79

BLDG. PERMIT SIGNED  
AND RETURNED 3/2/80  
Serial # 41822

TO: THE COUNTY HEALTH OFFICER  
ELLICOTT CITY, MARYLAND

I, HEREBY, APPLY FOR THE NECESSARY TEST IN ORDER TO CONSTRUCT (OR RECONSTRUCT) A SEWAGE DISPOSAL SYSTEM.

PROPERTY OWNER: Bruno and Sonya ~~XXXXXXXXXX~~ Tarabocchia

ADDRESS: 7888 Hammond Parkway, Laurel, Md. '20810 PHONE 776-7579

PROPERTY LOCATION:

SUBDIVISION \_\_\_\_\_ LOT NO. \_\_\_\_\_

ROAD AND DESCRIPTION 11200 Harding Road

SIZE OF LOT 1 acre m/l TYPE BLDG. 5 bedrooms

THE SYSTEM INSTALLED UNDER THIS APPLICATION IS ACCEPTABLE ONLY UNTIL PUBLIC FACILITIES BECOME AVAILABLE.

I FULLY UNDERSTAND THE FEE CONNECTED WITH THE FILING OF THIS PERC TEST APPLICATION IS NON-REFUNDABLE UNDER

ANY CIRCUMSTANCES.

SIGNATURE OF APPLICANT /s/ Bruno Tarabocchia

APPROVED BY \_\_\_\_\_ FOR \_\_\_\_\_ DATE \_\_\_\_\_

REJECTED BY \_\_\_\_\_ FOR \_\_\_\_\_ DATE \_\_\_\_\_

HOLD PENDING FURTHER TESTS \_\_\_\_\_ DATE \_\_\_\_\_

REASONS FOR REJECTION OR HOLDING 2/15/80 UNSATISFACTORY WATER, BUT HOLD FOR  
REVIEW 3/9/80 OFF SAID RETEST UNSATISFACTORY  
GO BACK TO ORIGINAL SPECS R/H

# THIS IS NOT A PERMIT

SOIL PROFILE

0-4 FT  
 CLAY  
 SAND  
 4-13 FT  
 SANDY  
 CLAY

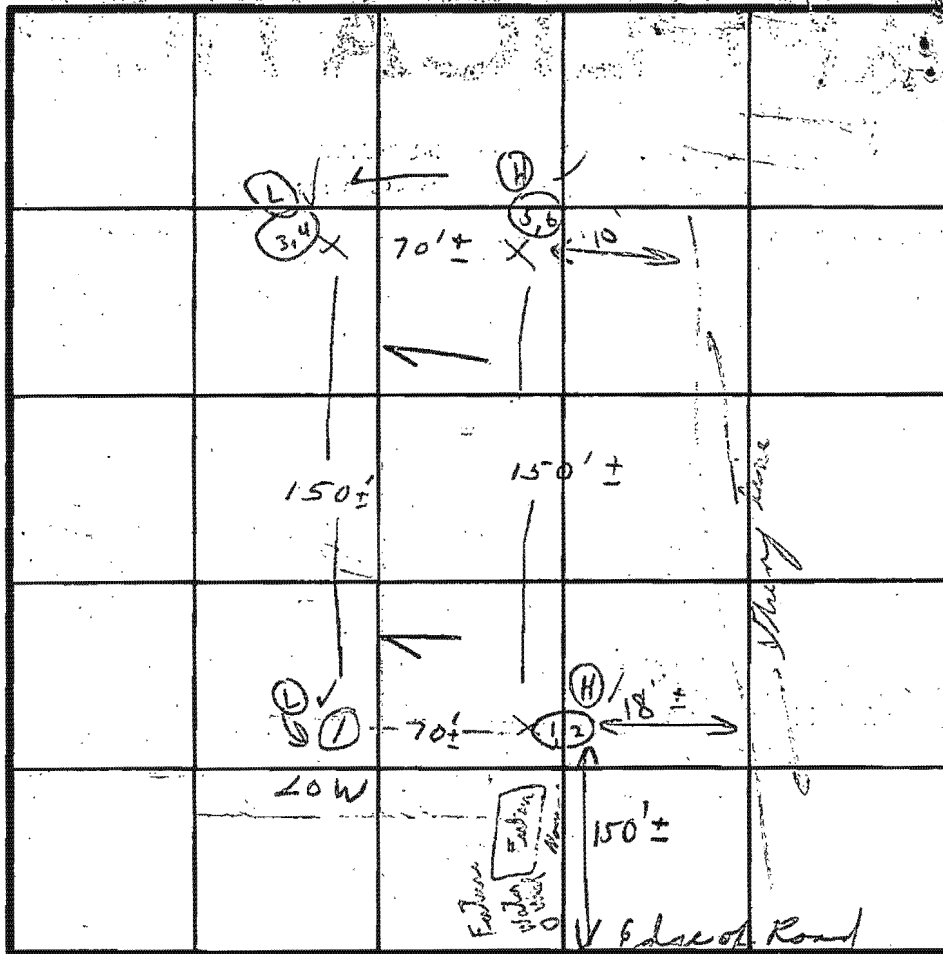

HARDING RD

DATE	TEST NO.	DEPTH	PRE-WET		TEST - 1" DROP		TIME
			START	STOP	START	STOP	
7/21/78	15	4	3:36	3:39	3:39	3:42	3
	① 1D	13	3:35	3:40	3:40	3:45	5
9/29/79	1	5	1:33	1:35	1:35	1:38	5m
C.B.S.	② 2 Use	14	1:31	1:34	1:34	1:40	6m
	3	5	1:51	1:53	1:53	1:55	2m
	4	12 1/2	1:44	1:46	1:46	1:48	2m
	5	1					23
	⑥ 6	12					

Below  
 clay  
 mica  
 loam  
 +  
 sandy  
 loam

Wasted on  
 water  
 4 m  
 resembling  
 to other

REMARKS: HAD TO MOVE PERC AREA - FIRST HOLE DRG 3:30  
 LOT LINES TO BE CHANGED. Wounded lot

TYPE OF SOIL: [blank]  
 TESTED BY: [Signature] + C.B.S. 9/29/79 ALSO PRESENT: 9/21 + 9/27 RONNY MINK

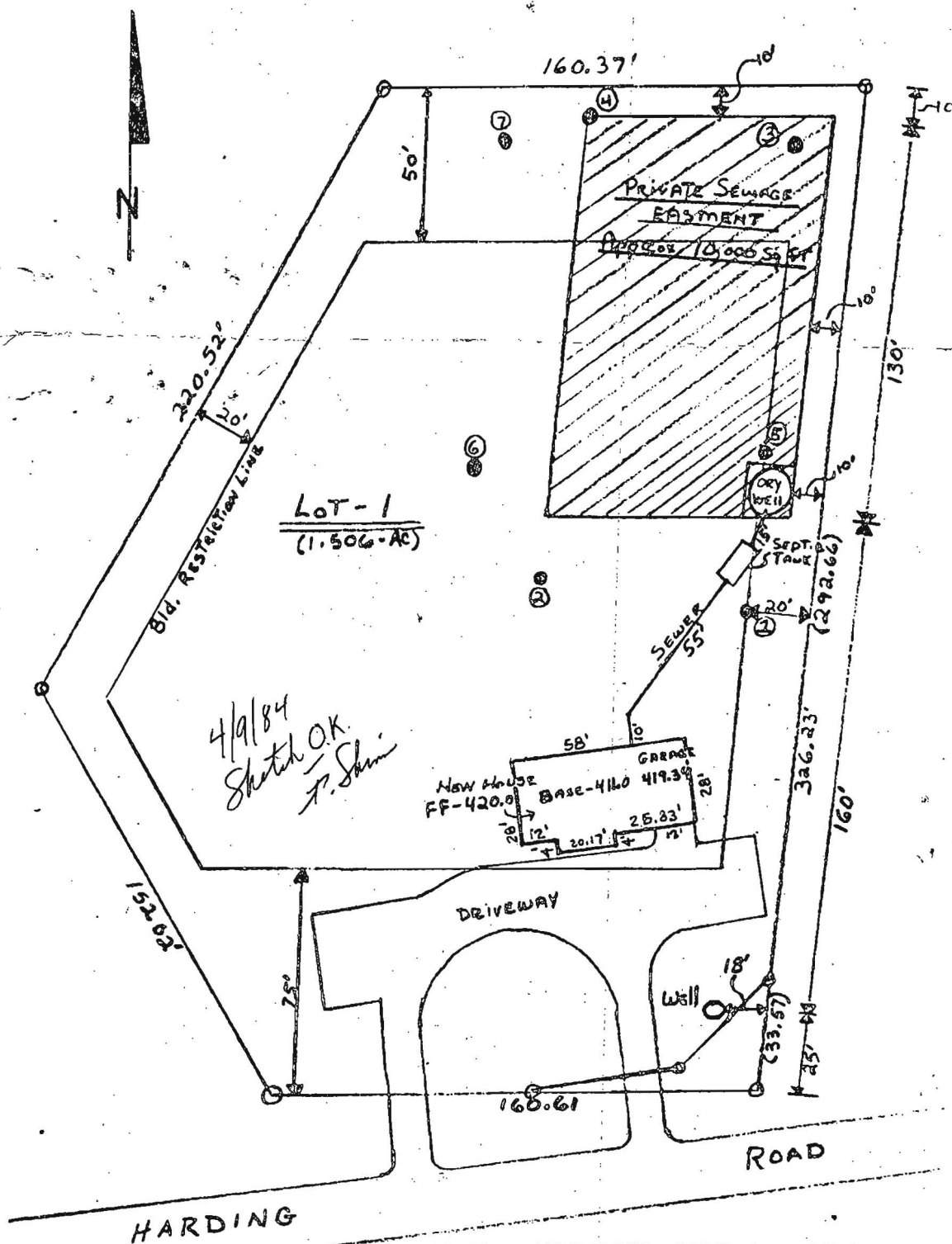

4/9/84  
Sketch OK.  
F. Shini

PERCOLATION TESTS GOOD FOR  
Yoles 1,2,3,4,5

PERCOLATION TESTS UNACCEPTABLE FOR  
Yoles 6,7

VERIFY THE ABOVE MEASUREMENTS AND  
THE ELEVATIONS ARE ACTUAL AND CORRECT

Lot 1 Harding Rd, 6 <sup>th</sup> Election District Howard County, Maryland.	
PRIVATE SEWAGE DISPOSAL SYSTEM FOR RESIDENCE OF MR & MRS. BRUNO TARABOCCIA	
ELEVATION AT TIME OF PERC. TEST AT DRAIN	419.0
ELEVATION OF HOUSE SEWER INVERT AT HOUSE	418.0
ELEVATION OF HOUSE SEWER INVERT AT SEPTIC TANK	416.67
ELEVATION OF SEWER LINE INVERT AT DRAIN	415.67
ELEVATION OF GROUND AT WELL	419.5
DISTANCE FROM WELL TO SEPTIC TANK	140' ±

Signed: *Bruno Taraboccia* Date: 3/2/84

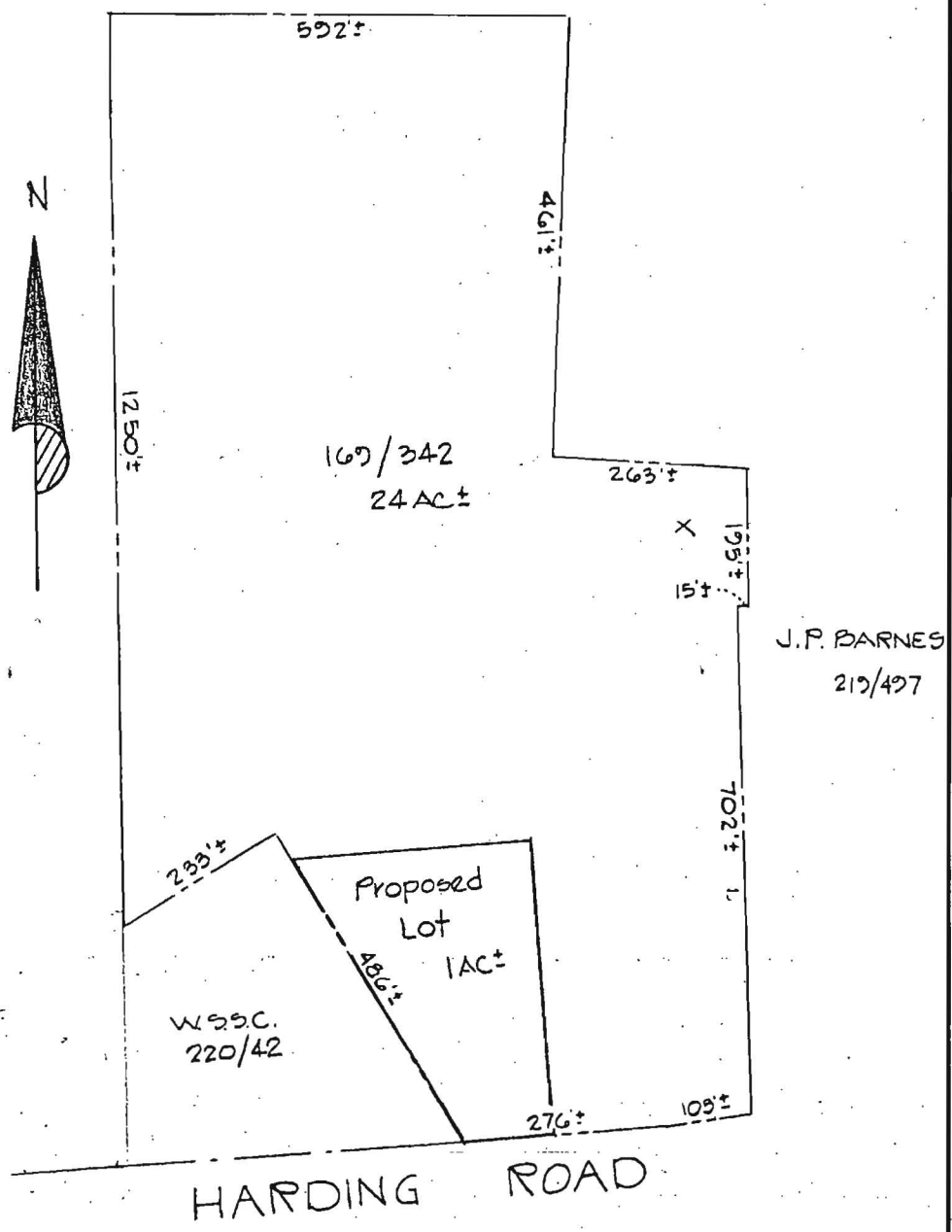

FLAT BASED ON DEEDS

TITLE			
VARIANCE FLAT			
PROJECT			
BLAISDELL PROPERTY			
LOCATION			
6TH ELECTION DIST. HOWARD CO. MD.			
DATE:	DESIGN BY:	DRAWN BY:	CHECKED BY:
8/78	B	J.B	OAB
SCALE:	JOB NO.:	DRAWING NO.:	
1"=200'	78147	1/1	
boender associates		engineers surveyors planners	
BALTIMORE 301-465-7777 • SALISBURY 301-749-1286			

COORDINATE SCHEDULE		
NO.	NORTH	EAST
1	5546 382	8448 458
2	5515 479	8604 761
3	4990 260	8505 687
4	4993 829	8305 009
5	5024 149	8500 708
6	4997005	8982 060
7	4992 265	8482 809
8	5029 722	8375 593

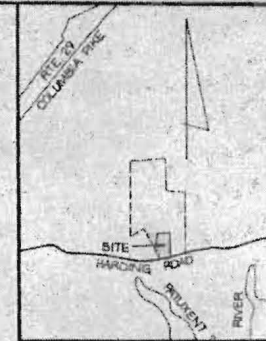

VICINITY MAP  
SCALE: 1" = 500'

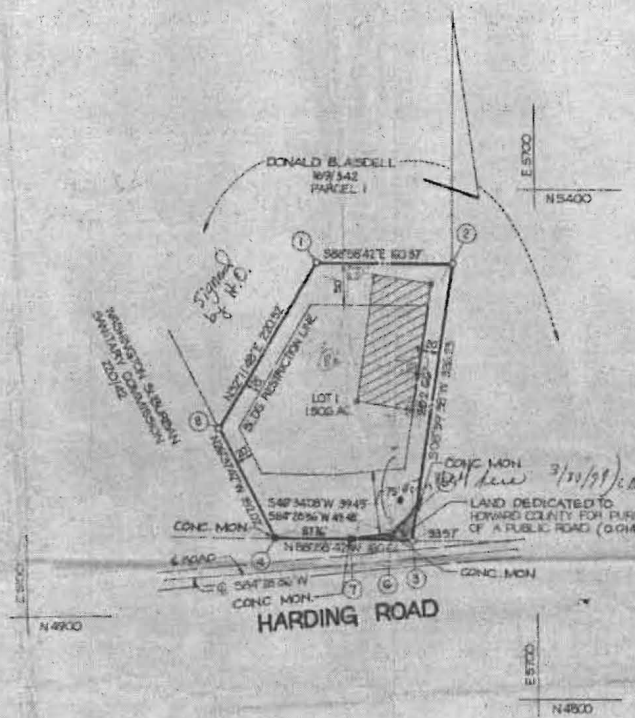

GENERAL NOTES

- TAX MAP: 46 PART OF PARCEL NO. 65
- DEED REFERENCE: 1697 542
- COORDINATES SHOWN HEREON ARE BASED ON ASSUMED DATUM
- THE LOTS SHOWN HEREON COMPLY WITH THE MINIMUM OWNERSHIP WIDTH AND LOT AREAS AS REQUIRED BY THE MARYLAND STATE DEPARTMENT OF HEALTH AND MENTAL HYGIENE.
- THIS AREA DESIGNATES A PRIVATE SEWAGE EASEMENT OF APPROXIMATELY 10,000 SQ. FT. AS REQUIRED BY THE MARYLAND STATE DEPARTMENT OF HEALTH AND MENTAL HYGIENE FOR INDIVIDUAL SEWAGE DISPOSAL. IMPROVEMENTS OF ANY NATURE IN THIS AREA ARE RESTRICTED UNTIL PUBLIC SEWAGE IS AVAILABLE AND SERVING; ANY RESIDENTIAL STRUCTURES CONSTRUCTED ON THESE BUILDING SITES, THESE EASEMENTS SHALL BECOME NULL AND VOID UPON CONNECTION TO A PUBLIC SEWAGE SYSTEM.
- ALL PERCOLATION TEST HOLES SHOWN HEREON HAVE BEEN FIELD LOCATED. (c)
- SUBJECT TO VP-79-44

*Handwritten notes:*  
3/10/99 C.D. Not shown in plat would be by supervisor!!  
The Doctor!!

AREA TABULATIONS

TOTAL NUMBER OF LOTS: 1  
TOTAL AREA OF LOTS: 1906 AC  
TOTAL AREA OF RIGHT-OF-WAY DEDICATION: 0.04 AC  
TOTAL AREA OF FLOOD PLAIN DEDICATION: 1.10 AC  
TOTAL AREA OF PLAT: 1.520 AC

OWNER / DEVELOPER

DONALD C. BLAISDELL  
P.O. BOX 276  
11485 HARDING ROAD  
LAUREL, MD 20630

APPROVED: FOR PRIVATE WATER AND PRIVATE SEWERAGE SYSTEMS, HOWARD COUNTY HEALTH DEPARTMENT.  
*Howard C. Blaisdell 3-5-79*  
HOWARD COUNTY HEALTH OFFICER DATE

APPROVED: HOWARD COUNTY OFFICE OF PLANNING AND ZONING.  
*Thomas J. Hough 3-8-79*  
PLANNING DIRECTOR DATE

APPROVED: FOR STORM DRAINAGE SYSTEMS AND PUBLIC ROADS, HOWARD COUNTY DEPARTMENT OF PUBLIC WORKS.  
*John E. Neasey 3-7-79*  
DIRECTOR DATE

OWNERS STATEMENT

WE, DONALD C. BLAISDELL, AND DOROTHEA C. BLAISDELL, OWNERS OF THE PROPERTY SHOWN AND DESCRIBED HEREON, HEREBY ADOPT THIS PLAN OF SUBDIVISION, AND IN CONSIDERATION OF THE APPROVAL OF THIS FINAL PLAT BY THE OFFICE OF PLANNING AND ZONING, ESTABLISH THE MINIMUM BUILDING RESTRICTION LINES AND GRANT UNTO HOWARD COUNTY, MARYLAND, ITS SUCCESSORS AND ASSIGNS, (1) THE RIGHT TO LAY, CONSTRUCT AND MAINTAIN SEWERS, DRAINS, WATER PIPES AND OTHER MUNICIPAL UTILITIES AND SERVICES, IN AND UNDER ALL ROADS AND STREET RIGHT-OF-WAYS AND THE SPECIFIC EASEMENT AREAS SHOWN HEREON; (2) DEDICATE TO PUBLIC USE THE BEDS OF THE STREETS AND/OR ROADS AND FLOODPLAINS AND OPEN SPACE WHERE APPLICABLE, AND FOR ONE DOLLAR (\$1.00) CONSIDERATION, HEREBY GRANT THE RIGHT AND OPTION TO HOWARD COUNTY TO ACQUIRE THE FEE SIMPLE TITLE TO THE BEDS OF THE STREETS AND/OR ROADS AND FLOODPLAINS AND OPEN SPACE WHERE APPLICABLE; (3) THAT NO BUILDING OR SIMILAR STRUCTURE OF ANY KIND SHALL BE ERRECTED ON OR OVER THE SAID EASEMENTS AND RIGHT-OF-WAYS; AND (4) IT IS FURTHER AGREED THAT MAINTENANCE OF ALL WATERWAYS, DRAINAGE EASEMENTS AND/OR FLOODPLAINS SHOWN HEREON ARE THE RESPONSIBILITY OF THE PROPERTY OWNER, ITS SUCCESSORS AND ASSIGNS.

WITNESS MY/OUR HANDS THIS 22 DAY OF *December* 1978  
*Donald C. Blaisdell*  
*Dorothea C. Blaisdell*  
*John A. Blaisdell*

SURVEYORS CERTIFICATE

I HEREBY CERTIFY THAT THE FINAL PLAT SHOWN HEREON IS CORRECT, THAT IT IS A SUBDIVISION OF PART OF PARCEL ONE CONVEYED BY BASIL W. HARDING JR. & ANNE HARDING HIS WIFE TO DONALD C. BLAISDELL & DOROTHEA C. BLAISDELL HIS WIFE BY DEED DATED FEBRUARY 8, 1941 AND RECORDED IN THE LAND RECORDS OF HOWARD COUNTY, MARYLAND IN LIBER 169 AT FOLIO 342 AND THAT ALL MONUMENTS ARE IN PLACE AS SHOWN IN ACCORDANCE WITH THE ANNOTATED CODE OF MARYLAND, AS AMENDED.

*William G. Hartel 11/23/78*  
WILLIAM G. HARTEL, P.L.S., NO. 9438 DATE

RECORDED AS PLAT 4245 ON 3-13-79  
AMONG THE LAND RECORDS OF HOWARD COUNTY, MARYLAND

BLAISDELL PROPERTY  
LOT 1

6TH ELECTION DISTRICT HOWARD COUNTY, MARYLAND  
SCALE: 1" = 100' DATE: NOVEMBER, 1978

boender associates engineers/surveyors/planners  
SUITE 102 101 TOWN & COUNTRY PROFESSIONAL BUILDING  
ELLERSHOTT CITY, MARYLAND 21042  
843 PHONE 301-489-7777 TELETYPE 301-749-1268

F-79-121