

811104
Stayer
P 33794

7/31/84
u.m. please
Halsey

PERMIT

SEWAGE DISPOSAL SYSTEM

A 28807

MARYLAND STATE DEPARTMENT OF HEALTH

HOWARD COUNTY
BUREAU OF ENVIRONMENTAL HEALTH
992-2330

ELLICOTT CITY
DISTRICT 6th.

INDEX

DATE 4/16/84

06-450555

Ken Hatsfield Backhoe IS PERMITTED TO INSTALL ALTER

ADDRESS 2398 Route 97, Cooksville, Maryland 21723 PHONE 854-6172

SUBDIVISION ROAD 11200 Harding Road LOT

PROPERTY OWNER Bruno Tarabocchia PHONE: 490-9333
5001 Lincoln Avenue

ADDRESS Beltsville, Maryland 20705

IF GARBAGE GRINDER IS USED INCREASE SEPTIC TANK CAPACITY BY 50% AND ABSORPTION AREA BY 22%.

GARBAGE GRINDER? YES NO

SEPTIC TANK CAPACITY 1000 GALLONS NUMBER OF BEDROOMS 3

Dry well to have 125 sq. ft. effective absorbent sidewall area, per bedroom, below first 5' of original soil. Inlet in at 4 feet and maximum depth 12 feet below original grade. Location per engineers platt: 10 feet off right property line and 175 feet from edge of Harding Road when facing lot from Harding Road. If dry well and trench used need: 5' earth buffers between dry well and trench. Two (2) inspections of trench before and after stone is installed. (3) Run trench with contour of ground.

PLANS APPROVED BY C. B. Streaker DATE 3/30/79

- COVER NO WORK UNTIL INSPECTED AND APPROVED.
- NEITHER THE HOWARD COUNTY COUNCIL NOR THE HEALTH DEPARTMENT IS RESPONSIBLE FOR THE SUCCESSFUL OPERATION OF ANY SYSTEM.
- NOTE: IF TRENCH IS USED CALL FOR INSPECTION BEFORE AND AFTER PLACING GRAVEL IN TRENCH.
- NOTE: NO DRY WELL SHALL EXCEED 15 FOOT IN DIAMETER. NO ABSORPTION TRENCH TO EXCEED 100 FEET IN LENGTH.
- NOTE: ALL PIPE FROM HOUSE TO SEPTIC TANK MUST BE CAST IRON OR SCHEDULE 40 PVC OR ABS.
- PERMIT VOID AFTER THREE YEARS.
- NOTE: INSTALL STAND PIPE ON SEPTIC TANK AND DRY WELL. STAND PIPES MUST BE 6 INCHES IN DIAMETER. CAST IRON, CONCRETE OR TERRA COTTA, OR PVC OR ABS ACCEPTED. IF TOP OF SEPTIC TANK IS DEEPER THAN 3 FEET MANHOLE TO GRADE REQUIRED.

***INSTALLER IS RESPONSIBLE FOR OBTAINING FINAL APROVAL ON THIS PERMIT**

*CALL 992-2330 FOR INSPECTION OF SEPTIC SYSTEMS.

A 28807

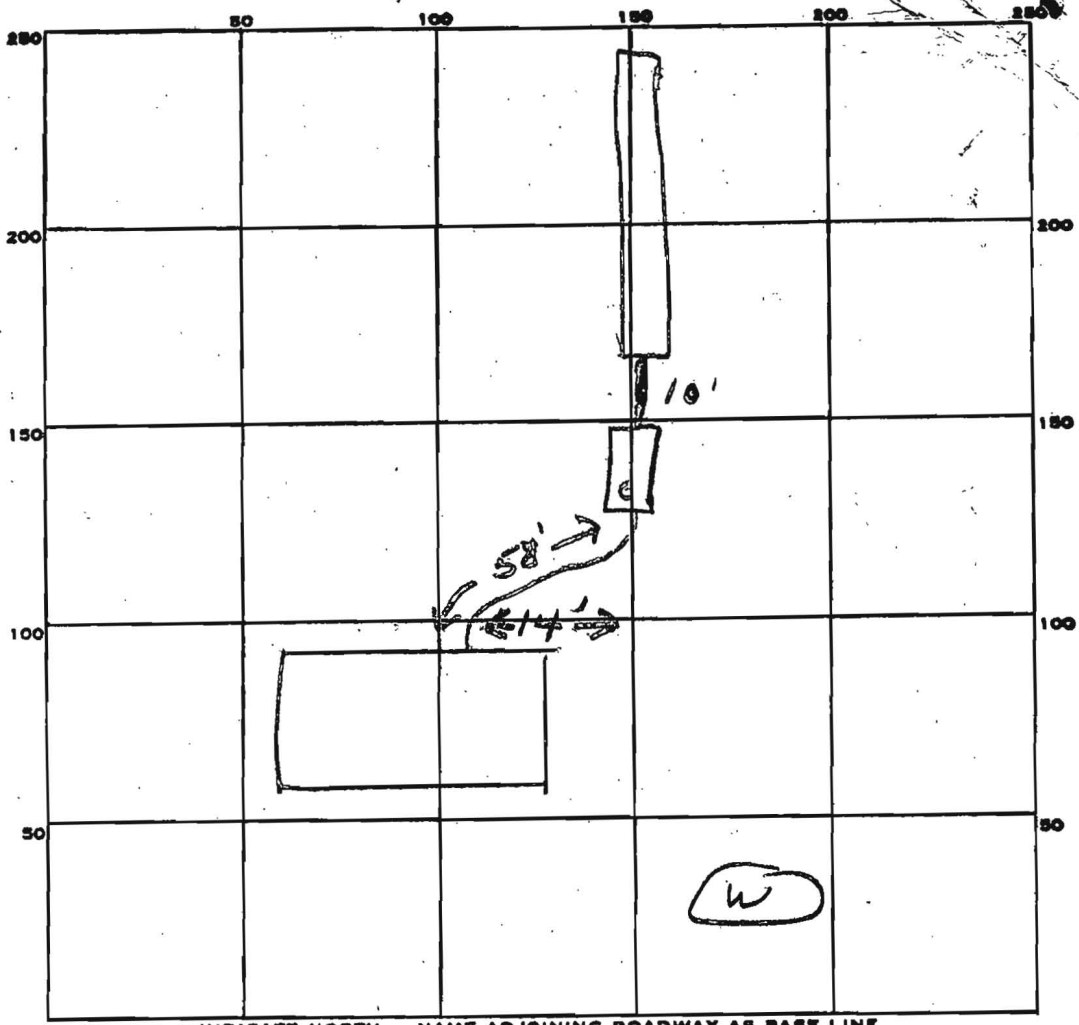

INDICATE NORTH. - NAME ADJOINING ROADWAY AS BASE LINE.

Harding Rd

PERMIT CARD _____

SEPTIC TANK, LEVEL ✓ 1000 gal CLEANOUTS 57/

DISTRIBUTION BOX, LEVEL _____

TILE FIELD, DEPTH 9 FT. TRENCH WIDTH 2 FT.

GRAVEL DEPTH 5' IN. TOTAL LENGTH 100 FT.

NUMBER OF TRENCHES 1 TOTAL BOTTOM AREA 500

SEEPAGE PITS, INSIDE DIAMETER _____ FT. DEPTH BELOW INLET _____ FT.

ABSORBENT AREA 500 SQ. FT.

REMARKS 7/31/84 system changed to trench.

OK to add stone in trench if

7/31/84 OK to add pipe in trench + cover if

8/1/84 OK to cover all work. if

8/1/84

Stave

Located: (See Plat No. 4245)

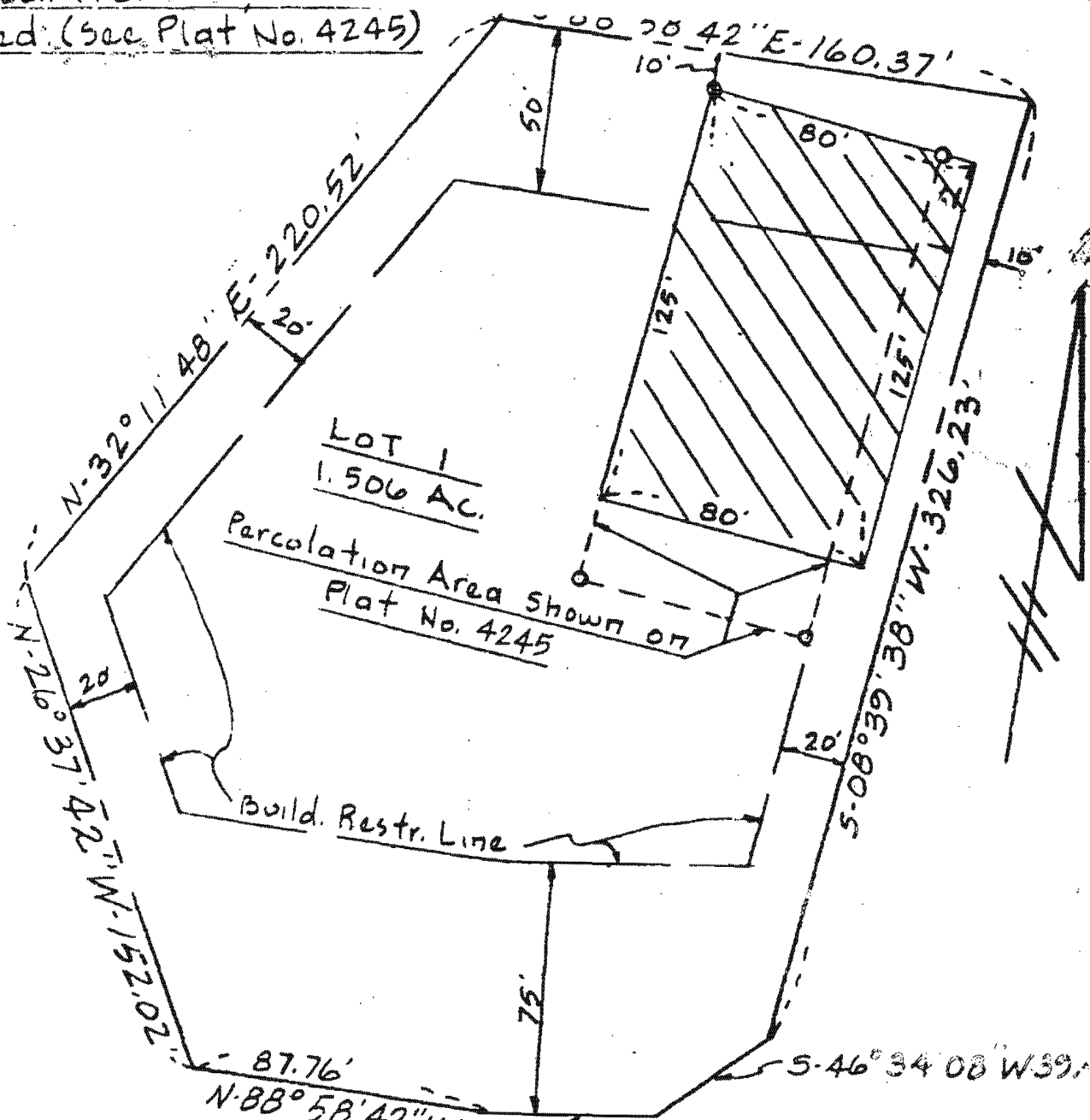

HARDING ROAD



2126/80

 THIS AREA INDICATES A PRIVATE SEWAGE EASEMENT OF APPROXIMATELY 10,000 SQ. FT. AS REQUIRED BY MARYLAND STATE DEPARTMENT OF HEALTH AND MENTAL HYGIENE FOR INDIVIDUAL DISPOSAL IMPROVEMENTS OF ANY NATURE IN THIS AREA ARE RESTRICTED UNTIL PUBLIC SEWAGE IS AVAILABLE AND SERVICE TO ANY RESIDENTIAL STRUCTURES CONSTRUCTED ON THESE BUILDING SITES. THIS EASEMENT SHALL BECOME NULL AND VOID IN CONNECTION TO A PUBLIC SEWAGE SYSTEM.

APPROVED FOR PRIVATE WATER AND SEWAGE SYSTEMS.
 HOWARD COUNTY HEALTH DEPARTMENT

THE LOTS SHOWN HEREON COMPLY WITH THE MINIMUM OWNERSHIP WIDTH AND LOT AREAS AS REQUIRED BY THE MARYLAND STATE DEPARTMENT OF HEALTH AND MENTAL HYGIENE.

Jocelyn Byler 3-4-80
 HEALTH OFFICER DATE

TITLE RELOCATION OF PERCOLATION AREA
 PROJECT LOT 1 BLAISDELL PROPERTY