



Building Permit Application
 Howard County Maryland
 Department of Inspections, Licenses and Permits
 3430 Court House Drive
 Permits: 410-313-2455
 www.howardcountymd.gov

Date Received: 6/12/14

Permit No.: B14002028

Building Address: 14874 MERIWETHER DR
 City: GLENELG State: MD Zip Code: 21737
 Suite/Apt. #: _____ SDP/WP/BA #: _____
 Census Tract: _____ Subdivision: CATTAIL OVERLOOK
 Section: _____ Area: _____ Lot: 33
 Tax Map: _____ Parcel: _____ Grid: _____
 Zoning: _____ Map Coordinates: _____ Lot Size: _____

Property Owner's Name: Toll Bros
 Address: 14881 MERIWETHER DR
 City: GLENELG State: MD Zip Code: 21737
 Phone: 410-489-2408 Fax: 410-489-2676
 Email: JMUDDE@TOLLBROTHERSINC.COM

Existing Use: VACANT LOT
 Proposed Use: NEW SINGLE FAMILY
 Estimated Construction Cost: \$ BOOK
 Description of Work: NEW SINGLE FAMILY

Applicant's Name & Mailing Address, (if other than stated herein)
 Applicant's Name: JASON MUDD
 Address: SAME ↑ State: _____ Zip Code: _____
 City: _____ State: _____ Zip Code: _____
 Phone: _____ Fax: _____
 Email: _____

Occupant or Tenant: Toll Bros
 Was tenant space previously occupied? Yes No
 Contact Name: JASON MUDD
 Address: 14881 MERIWETHER DR
 City: GLENELG State: MD Zip Code: 21737
 Phone: 301-418-1923 Fax: 410-489-2676
 Email: JMUDDE@TOLLBROTHERSINC.COM

Contractor Company: Toll Bros
 Contact Person: JASON MUDD
 Address: SAME ↑ State: _____ Zip Code: _____
 City: _____ State: _____ Zip Code: _____
 License No.: 5050
 Phone: _____ Fax: _____
 Email: JMUDDE@TOLLBROTHERSINC.COM

Engineer/Architect Company: Toll ARCHITECTURE
 Responsible Design Prof.: _____
 Address: 250 GIBRALTAR RD
 City: HOLSHAM State: PA Zip Code: 19044
 Phone: _____ Fax: _____
 Email: _____

Commercial Building Characteristics	Residential Building Characteristics	
Height: _____	<input checked="" type="checkbox"/> SF Dwelling <input type="checkbox"/> SF Townhouse	
No. of stories: _____	Depth	Width
Gross area, sq. ft./floor: _____	1 st floor: <u>40'</u>	<u>60'</u>
	2 nd floor: <u>40'</u>	<u>60'</u>
Area of construction (sq. ft.): _____	Basement:	
Use group: _____	<input type="checkbox"/> Finished Basement	
	<input checked="" type="checkbox"/> Unfinished Basement	
	<input type="checkbox"/> Craw Space	
	<input type="checkbox"/> Slab on Grade	
Construction type:	No. of Bedrooms: <u>4</u>	
<input type="checkbox"/> Reinforced Concrete	Multi-family Dwelling	
<input type="checkbox"/> Structural Steel	No. of efficiency units: _____	
<input type="checkbox"/> Masonry	No. of 1 BR units: _____	
<input type="checkbox"/> Wood Frame	No. of 2 BR units: _____	
<input type="checkbox"/> State Certified Modular	No. of 3 BR units: _____	
	Other Structure: _____	
	Dimensions: _____	
<input checked="" type="checkbox"/> Roadside Tree Project Permit	Footings: _____	
<input type="checkbox"/> Yes <input checked="" type="checkbox"/> No	Roof: _____	
Roadside Tree Project Permit #	<input type="checkbox"/> State Certified Modular	
	<input type="checkbox"/> Manufactured Home	

Utilities	
Water Supply	
<input type="checkbox"/> Public	
<input checked="" type="checkbox"/> Private	
Sewage Disposal	
<input type="checkbox"/> Public	
<input checked="" type="checkbox"/> Private	
Electric: <input checked="" type="checkbox"/> Yes <input type="checkbox"/> No	
Gas: <input checked="" type="checkbox"/> Yes <input type="checkbox"/> No	
Heating System	
<input checked="" type="checkbox"/> Electric <input type="checkbox"/> Oil	
<input type="checkbox"/> Natural Gas <input checked="" type="checkbox"/> Propane Gas	
<input type="checkbox"/> Other:	
Sprinkler System:	
<input checked="" type="checkbox"/> Yes <input type="checkbox"/> No	
Grading Permit Number: <u>61406</u>	
Building Shell Permit Number: <u>G12000002</u>	

THE UNDERSIGNED HEREBY CERTIFIES AND AGREES AS FOLLOWS: (1) THAT HE/SHE IS AUTHORIZED TO MAKE THIS APPLICATION; (2) THAT THE INFORMATION IS CORRECT; (3) THAT HE/SHE WILL COMPLY WITH ALL REGULATIONS OF HOWARD COUNTY WHICH ARE APPLICABLE THERETO; (4) THAT HE/SHE WILL PERFORM NO WORK ON THE ABOVE REFERENCED PROPERTY NOT SPECIFICALLY DESCRIBED IN THIS APPLICATION; (5) THAT HE/SHE GRANTS COUNTY OFFICIALS THE RIGHT TO ENTER ONTO THIS PROPERTY FOR THE PURPOSE OF INSPECTING THE WORK PERMITTED AND POSTING NOTICES.

Applicant's Signature: [Signature]
 Print Name: JASON MUDD
 Email Address: JMUDDE@TOLLBROTHERSINC.COM
 Title/Company: CONS. MGR. Toll Bros

Print Name: JASON MUDD
 Date: 6/12/14
RECEIVED
 JUN 12 2014
 LICENSES & PERMITS DIVISION

Checks Payable to: DIRECTOR OF FINANCE OF HOWARD COUNTY
 PLEASE WRITE NEATLY & LEGIBLY

FOR OFFICE USE ONLY			DPZ SETBACK INFORMATION		Filing Fee	
AGENCY	DATE	SIGNATURE OF APPROVAL	Front:		Permit Fee	\$ 100.00
<input checked="" type="checkbox"/> State Highways			Rear:		Tech Fee	\$
<input checked="" type="checkbox"/> Building Officials			Side:		Excise Tax	\$
<input checked="" type="checkbox"/> PSZA (Zoning)			Side St.:		PSFS	\$
<input checked="" type="checkbox"/> PSZA (Engineering)			All minimum setbacks met? <input type="checkbox"/> Yes <input type="checkbox"/> No		Guaranty Fund	\$ 50.00
<input checked="" type="checkbox"/> Health	<u>7/3/14</u>	<u>H. O'Sullivan</u>	Is Entrance Permit Required? <input type="checkbox"/> Yes <input type="checkbox"/> No		Add'l per Fee	\$
Is Sediment Control approval required for issuance? <input checked="" type="checkbox"/> Yes <input type="checkbox"/> No			Historic District? <input type="checkbox"/> Yes <input type="checkbox"/> No		Total Fees	\$
<input type="checkbox"/> CONTINGENCY CONSTRUCTION START			Lot Coverage for New Town Zone: _____		Sub-Total Paid	\$
			SDP/Red-line approval date: _____		Balance Due	\$
					Check	# <u>09390556</u>

Distribution of Copies: White: Building Officials Green: PSZA,Zoning Yellow: PSZA,Engineering Pink: Health Gold: SHA

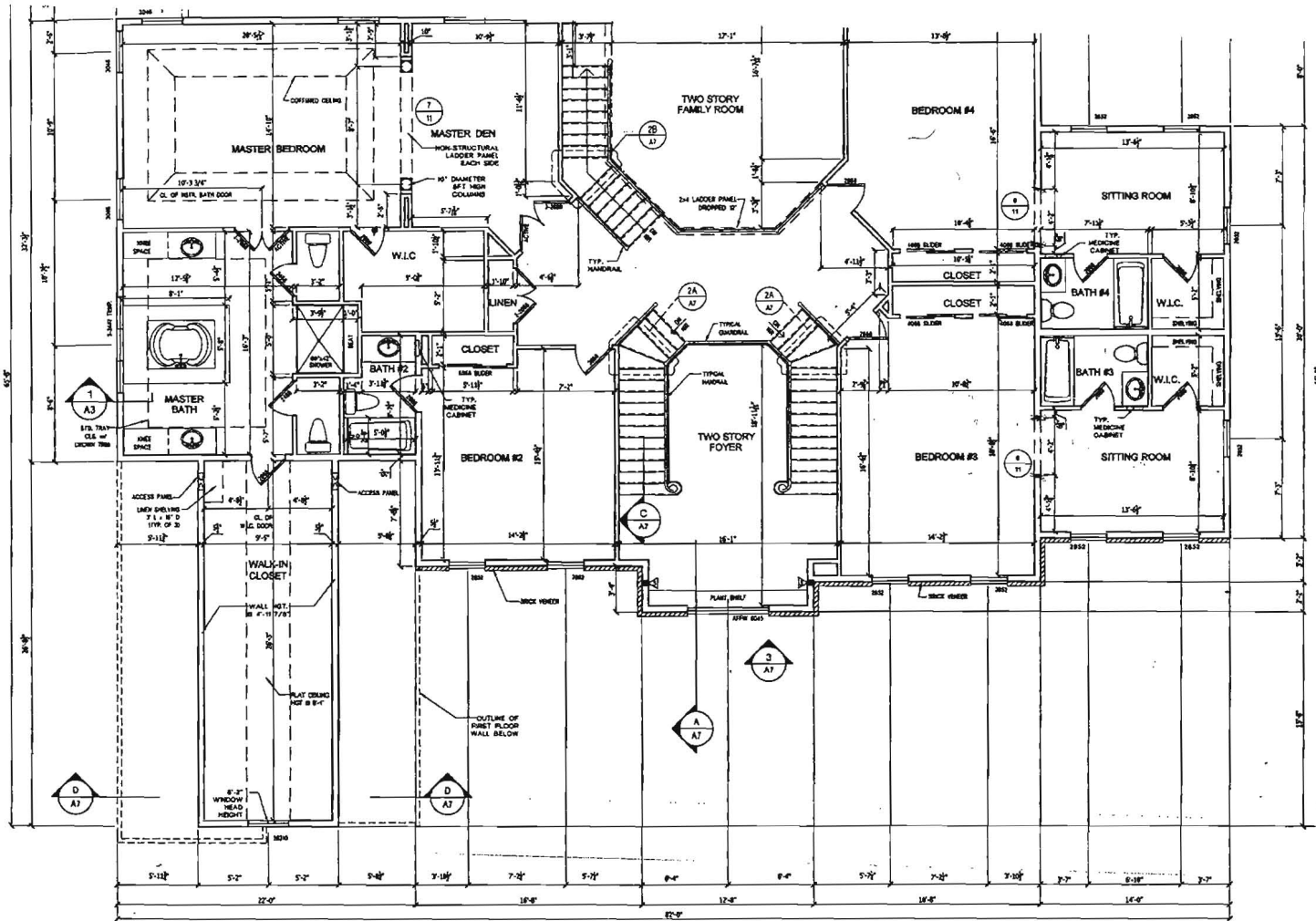

SECOND FLOOR PLAN
Scale: 1/4" = 1'-0"

WILLIAMSBURG

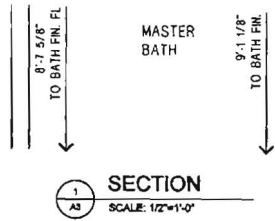

SECTION
SCALE: 1/2" = 1'-0"

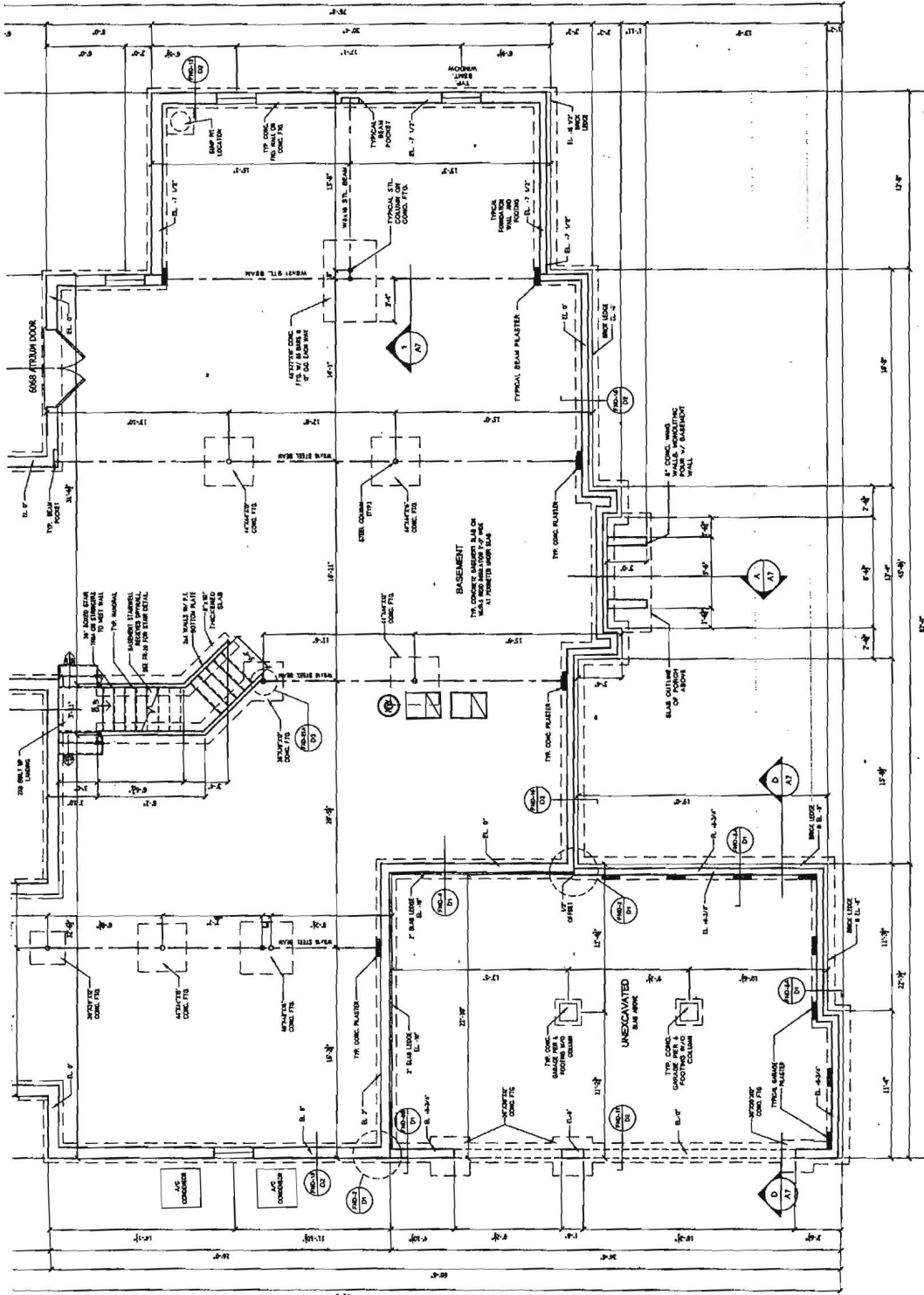

BASEMENT LEVEL FLOOR PLAN

Scale: 1/4" = 1'-0"

WILLIAMSBURG



Bureau of Environmental Health

7178 Columbia Gateway Drive, Columbia, MD 21046-2147

Main: 410-313-2640 | Fax: 410-313-2648

TDD 410-313-2323 | Toll Free 1-866-313-6300

www.hchealth.org

Facebook: www.facebook.com/hocohealth

Twitter: HowardCoHealthDep

Maura J. Rossman, M.D., Health Officer

July 1, 2014

Jason Mudd
Toll Brothers, Inc.
14881 Meriwether Drive
Glenelg, MD 21737

Sent via email to: JMUDD@TOLLBROTHERSINC.COM

**RE: Building Permit B14002028
14874 Meriwether Drive
Glenelg, MD 21737**

Dear Mr. Mudd:

This letter is in response to building permit # B14002028. The application describes the construction of a single family building. Upon review of the application, the submittal did not include a copy of the floor plans. Please note the approved septic system is designed for a 4 bedroom house and floor plans are needed to confirm this.

At this time, the building permit application has been placed on hold until a revised plan has been received and reviewed for these requirements. Should any questions or concerns arise, please contact me directly at (410) 313 – 1786 or hoswald@howardcountymd.gov.

Sincerely,

Hank Oswald

Hank Oswald, L.E.H.S.
Howard County Health Department
Well & Septic Program