

C1 08118

SEQUENCE NO. (MDE USE ONLY)

STATE OF MARYLAND WELL COMPLETION REPORT

THIS REPORT MUST BE SUBMITTED WITHIN 45 DAYS AFTER WELL IS COMPLETED.

(THIS NUMBER IS TO BE PUNCHED IN COLS. 3-6 ON ALL CARDS)

COUNTY AS20388 NUMBER AS20448

ST/CO USE ONLY DATE Received MM 07 DD 11 YY 12

DATE WELL COMPLETED MM 06 DD 27 YY 12

Depth of Well 22 145 26 10/3/2012

PERMIT NO. FROM "PERMIT TO DRILL WELL" HO-95-2310

OWNER Land Marketing Consultants WELL SITE ADDRESS ASHLEIGH DRIVE TOWN CLARKVILLE SUBDIVISION WALNUT CREEK SECTION LOT 27

WELL LOG table with columns: DESCRIPTION, FEET (FROM, TO), check if water bearing. Includes entries for Top Soil, Clay, Sand Stone, White mica, and Sand Stone.

GROUTING RECORD form with fields for YES/NO, CEMENT (CM), BENTONITE CLAY (BC), NO. OF BAGS (16), NO. OF POUNDS (1600), GALLONS OF WATER (96), DEPTH OF GROUT SEAL.

CASING RECORD form with fields for casing types (ST, CO, PL, OT), MAIN CASING TYPE (PL), Nominal diameter (6), Total depth (40).

OTHER CASING (if used) form with fields for diameter and depth.

SCREEN RECORD form with fields for screen type (ST, BR, HO, PL, OT), DEPTH (38, 145).

PUMPING TEST form with fields for HOURS PUMPED (3), PUMPING RATE (10), METHOD USED TO MEASURE PUMPING RATE (Bucket), WATER LEVEL (15, 16), TYPE OF PUMP USED (S).

PUMP INSTALLED form with fields for DRILLER INSTALLED PUMP (YES), TYPE OF PUMP INSTALLED (S), CAPACITY: GALLONS PER MINUTE (31-35), PUMP HORSE POWER (37-41), PUMP COLUMN LENGTH (43-47), CASING HEIGHT (2).

NUMBER OF UNSUCCESSFUL WELLS (0), WELL HYDROFRACTURED (N), CIRCLE APPROPRIATE LETTER (A, E, P).

DEPTH (nearest ft.) table with columns for casing diameters (8-21, 23-32, 38-47, 51-61) and slot size (1, 2, 3).

DRILLERS LIC. NO. M SD 112, DRILLERS SIGNATURE, LIC. NO. D.

MDE USE ONLY (NOT TO BE FILLED IN BY DRILLER) T (E.R.O.S.) W Q

LATITUDE 39.14.322, LONGITUDE 76.56.689, (DEFAULT COORD. WGS 84)

SITE SUPERVISOR (sign. of driller or journeyman responsible for sitework if different from permittee)

TELESCOPE CASING LOG INDICATOR OTHER DATA

B 1 14911

SEQUENCE NO. (MDE USE ONLY)

STATE OF MARYLAND APPLICATION FOR PERMIT TO DRILL WELL

STATE PERMIT NUMBER

HO-95-2310 fill in this form completely

537317-C please type

Date Received (APA)

05 31 12

OWNER INFORMATION

Land Marketing Consultants PO Box 482 Lisbon MD 21765

B 3

LOCATION OF WELL

Howard Walnut Creek Clarksville

DRILLER INFORMATION

Ralph E. Mayne M S D 117 Ralph Mayne Well Drilling 17024 Handy Rd. Mt. Airy MD 21771

B 4

SOURCES OF DRILLING WATER

1. well

ASHTLEIGH Court.

ON WHICH SIDE OF ROAD (CIRCLE APPROPRIATE BOX)



DISTANCE FROM ROAD

ENTER FT OR MI

TAX MAP: 28 BLK: 11 PARCEL 49

WELL INFORMATION

APPROX. PUMPING RATE (GAL. PER MIN.) 500 AVERAGE DAILY QUANTITY NEEDED (GAL. PER DAY) 500

USE FOR WATER (CIRCLE APPROPRIATE BOX)

- Domestic Potable Supply & Residential Irrigation (circled) Farming (Livestock Watering & Agricultural Irrigation) Industrial, Commercial, Dewatering Public Water Supply Well Test, Observation, Monitoring Open Loop Geothermal Closed Loop Geothermal

NOT TO BE FILLED IN BY DRILLER HEALTH DEPARTMENT APPROVAL

Howard (13) A520385 A520448 County Name County No. State Signature Insert S Date Issued 6/13/2012 Brown Baker 6/13/2013

APPROXIMATE DEPTH OF WELL 150 FEET

APPROXIMATE DIAMETER OF WELL 6" NEAREST INCH

METHOD OF DRILLING (circle one)

Bored (or Augered) JETTED Jetted & DRIVEN AIR-ROTary AIR-PERCussion ROTARY (Hydraulic Rotary) CABLE REVerse-ROTary Drive-POINT other

REPLACEMENT OR DEEPEMED WELLS (CIRCLE APPROPRIATE BOX)

- This well will not replace an existing well (circled) This well will replace a well that will be abandoned and sealed This well will replace a well that will be used as a standby-contact local approving authority for policy on standby wells This well will deepen an existing well

PERMIT NUMBER OF WELL TO BE REPLACED OR DEEPEMED (IF AVAILABLE)

Not to be filled in by driller (MDE OR COUNTY USE ONLY)

APPROP. PERMIT NUMBER HO 2006 G 020 PERMIT No. HO-95-2310

SPECIAL CONDITIONS

Radium Sample, All Wells Must Be At Least 100' Apart

PROPOSED LOCATION OF WELL ON LOT SHOW PERMANENT STRUCTURES SUCH AS BUILDINGS, SEPTIC SYSTEM, ROADS AND/OR LANDMARKS AND INDICATE NOT LESS THAN TWO DISTANCE MEASUREMENTS TO WELL

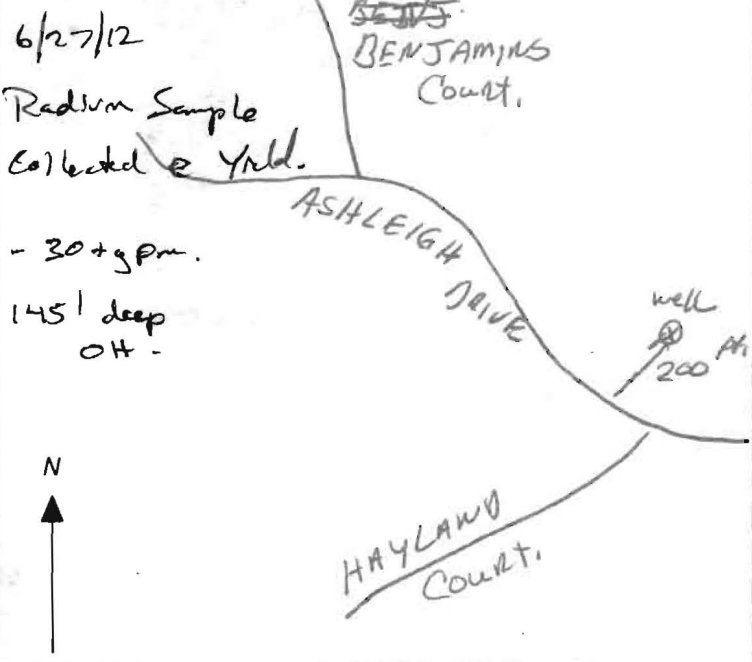

6/27/12 Radium Sample Collected & Yld. - 30+ gpm. 145' deep OH -

FIELD DATA SHEET
HOWARD COUNTY WELL YIELD TEST

Well Permit No. HO - 95-2310
 Location of property (road) ASHLEIGH DRIVE
 Subdivision WALNUT CREEK Lot 27 Block _____ Plat _____ Sec. _____
 Well Driller RAUL MAYHEW Owner Heritage Realty Land Marketing Consultants

Depth of well 145 ft
 Distance of measuring point (M.P.) above ground 2 ft
 Static water level (S.W.L.) below M.P. 15 ft

I. High rate pumping -- reservoir drawdown

Time pump started 8:00 Pumping rate 10 GPM
 Total time 15 min to reach pumping water level 16 ft. below M.P.

II. Recovery pump test data - observations to be recorded every 15 minutes

TIME (in 15 minute intervals)	WATER LEVEL below M.P.	PUMPING RATE time to fill 5 gallon bucket	FLOW METER READING (if used)	CALCULATED FLOW (gallons per minute)
8:00	15 ft	6 sec		10 GPM
			TEST Started	
8:15	16 ft	6 sec		10 GPM
8:30	16 ft	6 sec		10 GPM
8:45	16 ft	6 sec		10 GPM
9:00	16 "	6 "		10 "
9:15	16 "	6 "		10 "
9:30	16 "	6 "		10 "
9:45	16 ft	6 sec		10 GPM
10:00	16 ft	6 sec		10 GPM
10:15	16 ft	6 sec		10 GPM
10:30	16 "	6 "		10 "
10:45	16 "	6 "		10 "
11:00	16 ft	6 sec		10 GPM
11:15	16 ft	6 sec		10 GPM

**HOWARD COUNTY HEALTH DEPARTMENT
BUREAU OF ENVIRONMENTAL HEALTH
WATER AND SEWERAGE PROGRAM
TEL: (410)313-2640 FAX: (410)313-2648**

3 FAXED
1-5-15

Information Form for the Installation of the Well Pump, Pitless Adapter, and Supply Piping

NOTE: The installer is responsible for requesting an inspection prior to 9 am on the day of the desired inspection. No work is to be covered until approved by the Health Department. All installations must comply with the National Standard Plumbing Code (NSPC, as amended locally) and COMAR 26.04.04 (MD Well Construction Regulations). Submission of a complete form is required prior to Use and Occupancy approval.

Company Name: NATIONAL WATER Svc Telephone #: 301-854-1333
Address: P.O. Box 138
ASHTON MD 20861

(Must circle one) Licensed Plumber Licensed Well Driller **Licensed Well Pump Installer**
License # and name of individual responsible for the field installation:
Name (Print): DAVID RYCKE License# PI 0145

*A licensed individual must perform the actual installation. Apprentices must be under the direct supervision of a licensed journeyman or master plumber, pump installer or well driller. Licenses may be subjected to field verification.

Name of Property Owner: WINCHESTER Telephone #: _____
Subdivision: WALNUT CREEK Lot #: 27 Well Tag #: HO-95-2912V
Site Address: 12126 HAYLAND FARM WAY
ELLICOTT CITY, MD

Submersible Pump Data	Pitless Adapter	Well Cap and Electric Conduit
Make: <u>GRUNDfos</u>	Make: <u>Campbell</u>	Two piece watertight cap: <input checked="" type="checkbox"/>
Model #: <u>ISSQE07480</u>	Model#: <u>PI-800</u>	Screened, vented well cap: <input checked="" type="checkbox"/>
Pump Capacity <u>15</u> GPM	Depth: <u>48"</u> (36" min)	Cap secured to casing: <input checked="" type="checkbox"/>
Well Yield: <u>10GPM</u>	NSF approved: <u>YES</u>	Conduit min 18" B.G.: <input checked="" type="checkbox"/>
Depth of well encountered at time of pump installation: <u>145</u> (feet)		Conduit secured to well cap: <input checked="" type="checkbox"/>

If pump capacity exceeds well yield, a low water cut off switch is required by NSPC 1990 Section 17.8.4
Torque arrestors or Cable guards are required - Must circle one APS
Safety rope, if used, attached to inside of well casing with eye bolt N/A

Piping to house	House Connection
Type: <u>POLY</u>	PVC sleeved to undisturbed soil at wall penetration: <u>YES</u>
PSI: <u>160</u> (160 psi min)	Approximate length of sleeve: <u>5'</u>
Depth of supply line: <u>4'</u> (36" min)	Sleeve caulked and sealed properly: <u>YES</u>

The water supply line is required to be at least ten-feet from the septic tank, pump chamber, sewage piping, distribution box, drainfields, and sewage reserve area. If this cannot be accomplished, contact this office for approval prior to installation.

Signature of company representative responsible for installation _____ date 01-05-15

For Health Department Use Only - Not to be completed by Installer

Date Insp. Requested: 1/6/15 Date Insp. Approved: 1/14/15 SC

Inspection Data: Pitless adapter and water supply line at least 36" below grade	<input checked="" type="checkbox"/>
Two piece cap installed and attached to casing securely	<input checked="" type="checkbox"/>
Elec. conduit extends at least 18" below grade/attached to cap properly	<input checked="" type="checkbox"/>
Safety rope installed inside of well casing	<input checked="" type="checkbox"/>
Correct well tag attached properly and casing 8" above finished grade	<input checked="" type="checkbox"/>
Water supply line sleeved adequately at house connection	<input checked="" type="checkbox"/>
Adequate ground observed below pitless adapter	<input checked="" type="checkbox"/>

Connection covered at house
1/6/15 SC

Line under footer
1/14/15 SC

04\04001\dwg\PHASE TWO FINALS\WELL MAPS PHASE 2.dwg, 5/25/2012 2:42:09 PM, Downstairs Generic

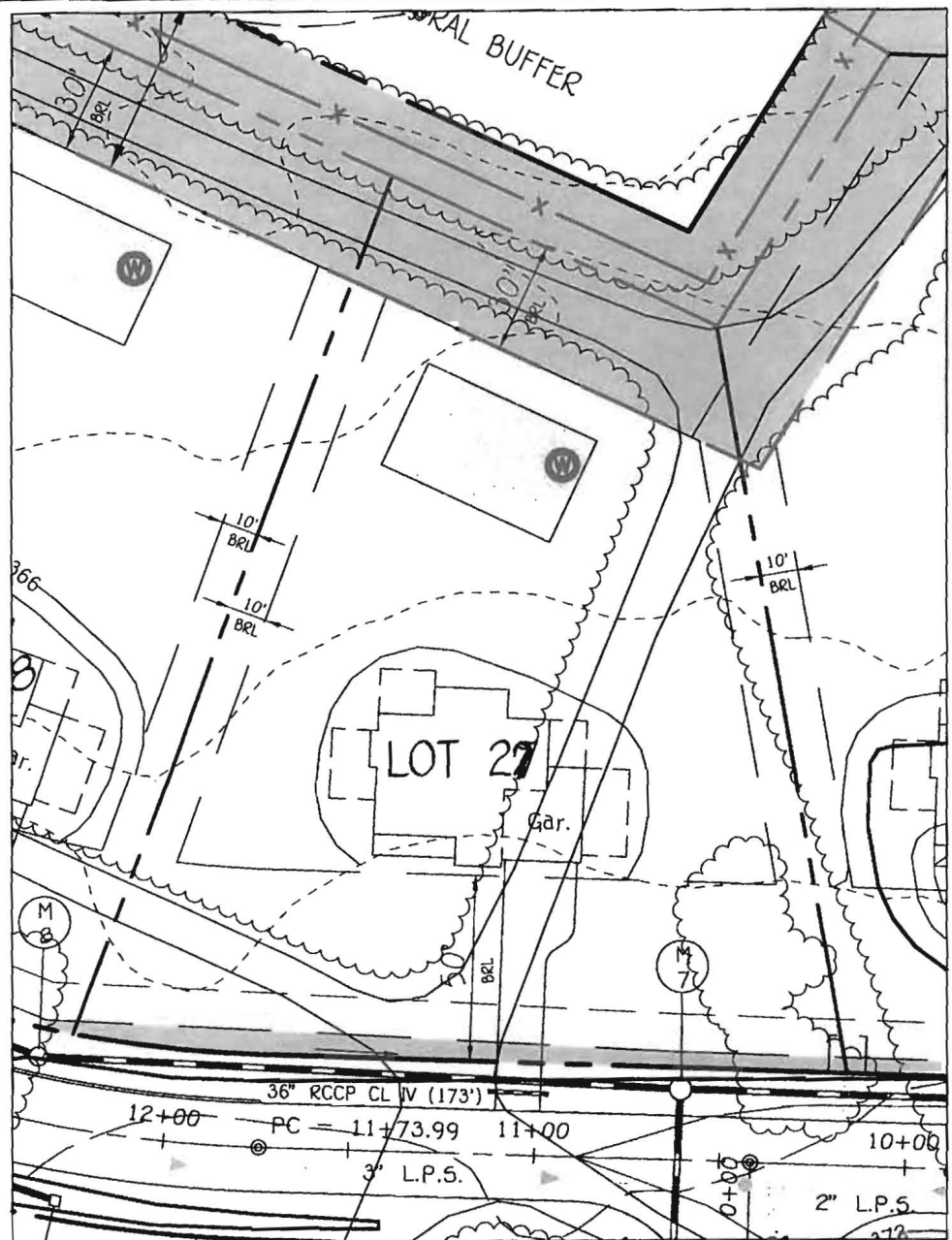

WELL LOCATION INFORMATION:
 NORTHING = 572514
 EASTING = 1327954
 LATITUDE = 39° 14' 19"
 LONGITUDE = 76° 56' 41"

6/13/2012 Well Site Plan

LOT 27 WELL MAP
WALNUT CREEK
PHASE TWO

**LOTS 1 THRU 22,
 NON-BUILDABLE PRESERVATION PARCELS 'A'-'D'
 & BUILDABLE BULK PARCELS 'E' & 'F'**

ZONED: RC-DEO & RR-DEO

FISHER, COLLINS & CARTER, INC.

CIVIL ENGINEERING CONSULTANTS & LAND SURVEYORS

CENTENNIAL SQUARE OFFICE PARK - 10272 BALTIMORE NATIONAL PIKE
 ELLICOTT CITY, MARYLAND 21042
 (410) 461 - 2855

TAX MAP No. 28 GRID Nos. 4, 5, 10-12, 17, AND 18
 PARCEL No. 49

FIFTH ELECTION DISTRICT
 HOWARD COUNTY, MARYLAND
 DATE: MAY 25, 2012 SCALE: 1"=50'



7178 Columbia Gateway Dr., Columbia, MD 21046
(410) 313-2640 Fax (410) 313-2648
TDD (410) 313-2323 Toll Free 1-866-313-6300
website: www.hchealth.org

Peter L. Bielensohn, M.D., M.P.H., Health Officer

TO ALL INTERESTED PARTIES

When submitting a well application for a proposed well for new construction, please indicate one of the following:

Well Site Location:

Walnut Creek	27	Ashleigh Drive
<u>Subdivision/Property Name</u>	<u>Lot #</u>	<u>Road Name</u>

The well site has been staked by Fisher, Collins, and Carter, Inc.,
(professional land surveyor or company employing professional land surveyors)
on 04/22/12 (date) and does not require a site inspection.

The well driller, builder or property owner will call the Health Department to schedule a time to meet in the field to verify the proposed well site location.

This sheet, along with two copies of an acceptable well site plan, must be attached to the green well permit application.

Revised 3/11/07

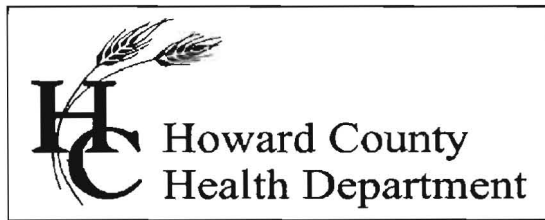

Bureau of Environmental Health

8930 Stanford Blvd., Columbia, MD 21046-2147

Main: 410-313-1774 | Fax: 410-313-2648

TDD 410-313-2323 | Toll Free 1-866-313-6300

www.hchealth.org

Facebook: www.facebook.com/hocohealth

Twitter: [HowardCoHealthDep](https://twitter.com/HowardCoHealthDep)

Maura J. Rossman, M.D., Health Officer

INTERIM CERTIFICATE OF POTABILITY

Expiration Date – SEPTEMBER 6, 2015

March 6, 2015

Homeowner
12126 Hayland Farm Way
Ellicott City, MD 21042

**RE: Walnut Creek, Lot 27
12126 Hayland Farm Way
Building Permit: B14003049
Well Permit: HO-95-2310**

Dear Homeowner:

This is to advise you that the septic system installation and water well construction for the above referenced property have been inspected and approved. Final approval of the septic system was granted on **2/23/2015**. Final approval of the well line connection to the dwelling was granted on **1/14/2015**. The well construction was completed on **6/27/2012**. Water samples were collected on **1/27/2015 & 2/3/2015**.

The water sample results indicate that the water samples submitted for testing were free of coliform and fecal coliform bacteria at the time of sampling and are bacteriologically safe for drinking.

Gross Alpha and Beta samples were also collected on **9/10/2012**. Results showed a Gross Alpha level of **2.0 ± 0.0 pCi/L** and **Gross Beta** level of **4.0 ± 0.0 pCi/L**. The Gross Alpha was below the maximum contaminant level (MCL) of 15 pCi/L and the Gross Beta was below the target level of 50pCi/L (roughly equivalent to the annual dose rate of 4 millirems per year). At the time of testing and with respect to these parameters, the well water is safe for all uses.

This certifies that the initial sampling requirements of COMAR 26.04.04 "Well Regulations" have been met for the water supply system installed under well permit HO-95-2310. Although the submitted sample results are in compliance with COMAR standards, the Health Department does not guarantee water supplies.

This Interim Certificate of Potability will expire **six months** from the date of issuance. Submission of a second bacteriological test indicating the water is free of coliform and fecal coliform bacteria is required prior to the expiration date, after which time a Final Certificate of Potability will be issued. **Failure to submit an additional sample and obtain a Final Certificate of Potability will result in a Notice of Violation and is punishable as a misdemeanor under the Annotated Code of Maryland, Environment Article, 9-1311, subject to a fine of up to \$500 or imprisonment not to exceed three months.**

Please contact (410) 313-1773 to schedule a final water sample appointment or contact a certified water quality laboratory to schedule a water sample. A list of laboratories certified by the state of Maryland may be found at the following website:

<http://www.mde.state.md.us/assets/document/WSP-Labs-2010apr16.pdf>

Approving Authority,

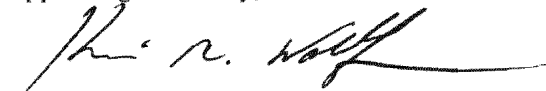
A handwritten signature in black ink, appearing to read "Kevin M. Wolf", with a long horizontal flourish extending to the right.

Kevin M Wolf, EHS Supervisor
Environmental Health Specialist
Well & Septic Program

cc: Howard County Dept. of Inspections, Licenses, and Permits
Community Hygiene Program
File

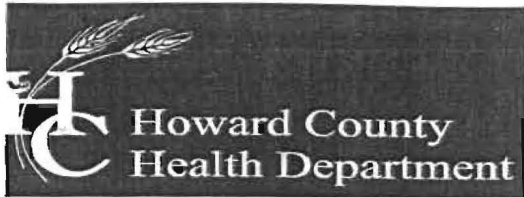

Bureau of Environmental Health

7178 Columbia Gateway Drive, Columbia, MD 21046-2147

Main: 410-313-2640 | Fax: 410-313-2648

TDD 410-313-2323 | Toll Free 1-866-313-6300

www.hchealth.org

Facebook: www.facebook.com/hocohealth

Peter L. Beilenson, M.D., M.P.H., Health Officer

September 10, 2012

Heritage Realty & Land Management
Attn. Tim Feaga
15950 North Avenue, P.O. Box 482
Lisbon, Maryland 21765

RE: Walnut Creek Lot 27
Ashleigh Drive
Well Tag: HO - 95 - 2310

Dear Mr. Feaga:

A sample was collected during a yield test on June 27, 2012 and submitted to the Department of Health & Mental Hygiene Laboratories to assess the possible presence of **Gross Alpha** and **Gross Beta** in the future well water supply. **Gross Alpha** and **Gross Beta** measure the total alpha and beta particle activity in a water supply. These naturally occurring radioactive nuclides have been demonstrated to be present in a certain type of geologic formation known as the Baltimore Gneiss which exists in your area of development within the County.

Results from this screening revealed a **Gross Alpha** of $\leq 2.0 \pm 0.0$ picocuries/liter (pCi/L), while the **Gross Beta** level was $< 4.0 \pm 0.0$ pCi/L. The **Gross Alpha** result was below its **maximum contaminant level (MCL)** of 15 pCi/L, while the **Gross Beta** level was below its targeted value of 50 pCi/L (roughly equivalent to the **annual dose rate** of 4 millirems/year).

At the time of testing and with respect to these parameters, the future well water supply meets EPA regulatory standards. Additional testing **for these parameters** will not be required to secure the future Use & Occupancy. **Please note** that other standard testing parameters (bacteria, nitrate, turbidity and sand) will still be required to help secure Use & Occupancy.

A copy of the test results is enclosed for your information. Please call this office at 410-313-1773 if you have any further questions.

Sincerely,

A handwritten signature in cursive script that reads 'Bert Nixon'.

Bert Nixon, Director
Bureau of Environmental Health

Enclosure

cc: Barry Glotfelty, MDE Water Mgmt.
Well & Septic property file

FOUNTAIN VALLEY ANALYTICAL LABORATORY, INC.

1413 Old Taneytown Rd. Westminster, MD (410) 848-1014 (410) 876-4554 FAX (410) 848-0298

REPORT OF ANALYSIS

Laboratory ID #: 98736 Account #: 3123
Reference: Hayland Creek Lot 27 Company: National Water Servicing
Location: 12126 Hayland Farm Way Requested By: Dave Rycke
Ellicott City, MD 21042 Source: Well Water
Date/ Time Collected: 1/27/2015 1205 Site: Pressure Tank
Date/Time Rec'd: 1/27/2015 1720 Treatment: None***
Chlorine ppm: Free: ND Total: ND pH: 7.5
Collected By: C. Holland 0547CH Well #: HO-95-2310

PARAMETERS	RESULTS	UNITS	REFERENCE	METHOD	DATE/TIME/ANALYST
Bacteria, Coliform, Total, MPN	5.3	MPN/ 100 ml	<1.0	SM18 9223	1/28/2015 / 1200 / LLO
Bacteria, E. coli, MPN	<1.0 ✓	MPN/ 100 ml	<1.0	SM18 9223	1/28/2015 / 1200 / LLO
Nitrate	6.47 ✓	mg/L	10	601	1/27/2015 / 1930 / CCH
Turbidity	1.13 ✓	NTU	<10	SM18 2130B	1/27/2015 / 2000 / CCH
Sand	NS ✓	mg/L	5	Visual/Gravimetric	1/27/2015 / 2000 / CCH

NOTES

- 1 ***Sample collected prior to Sediment Filter/ Softener/ Neutralizer
- 2 mg/L = milligrams per liter (also, parts per million)
- 3 MPN/ 100 ml = Most Probable Number [of viable bacteria] per 100 ml of sample.
- 4 NS = None Seen (NS indicates less than 5 mg/L)
- 5 NTU = Nephelometric Turbidity Units
- 6 Results less than or within the reference range are considered satisfactory and within potable water limits at the time of sampling.
- 7 ND:None Detected
- 8 Visual well check: Sealed, vented cap
- 9 pH & Chlorine level tested on site

Reason for Test : Use & Occupancy

Building Permit # : B14003049

Date Reported: 1/28/2015

FOUNTAIN VALLEY ANALYTICAL LABORATORY, INC.

1413 Old Taneytown Rd. Westminster, MD (410) 848-1014 (410) 876-4554 FAX (410) 848-0298

REPORT OF ANALYSIS

Laboratory ID #: 98811 Account #: 3123
Reference: Hayland Creek Lot 27 Company: National Water Servicing
Location: 12126 Hayland Farm Way Requested By: Dave Rycke
Ellicott City, MD 21042 Source: Well Water
Date/ Time Collected: 2/3/2015 1233 Site: Pressure Tank
Date/Time Rec'd: 2/3/2015 1340 Treatment: None***
Chlorine ppm: Free: ND Total: ND pH: 7.2
Collected By: J. Yeager 6176JY Well #: HO-95-2310

PARAMETERS	RESULTS	UNITS	REFERENCE	METHOD	DATE/TIME/ANALYST
Bacteria, Coliform, Total, MPN	<1.0	MPN/ 100 ml	<1.0	SM18 9223	2/4/2015 / 0830 / CCH
Bacteria, E. coli, MPN	<1.0	MPN/ 100 ml	<1.0	SM18 9223	2/4/2015 / 0830 / CCH

NOTES

- 1 ***Sample collected prior to Sediment Filter/ Softener/ Neutralizer
- 2 MPN/ 100 ml = Most Probable Number [of viable bacteria] per 100 ml of sample.
- 3 Results less than or within the reference range are considered satisfactory and within potable water limits at the time of sampling.
- 4 ND:None Detected
- 5 Visual well check: Sealed, vented cap
- 6 pH & Chlorine level tested on site

Reason for Test : Use & Occupancy

Building Permit # : B14003049

Date Reported: 2/4/2015

Send Report To:

Bert Nixon
Howard County Health Department
Bureau of Environmental Health
7178 Columbia Gateway Drive
Columbia, Maryland 21046

State of Maryland
DHMH - Laboratories Administration
Division of Environmental Chemistry
RADIATION LABORATORY
201 W. Preston Street, Baltimore, Maryland 21201
John M. DeBoy, Dr. P. H., Director

E003069 528

LABORATORY ANALYSIS REQUEST

Sample Bottle No. A: HOKW95 2309 No. B: Field Blank Bottle No. 1: FBKW62712 No B:

Plant/Site Name: Walnut Creek Lot 26 County: Howard

Sample Source: Ashleigh Dr. Location: HO-95-2309
(well no, lab sink, sample tap, etc.)

County: 1 3 Plant No.

CHECK (one per box)

Drinking Water
Landfill
Stream
Other

Community
Non-community
Private
Other

Source (raw water)
Distribution (treated)
MCL

Emergency
Routine
Recheck
Special

Collector: K. Wolf

Telephone No.: 410-313-2645

Date Collected: 6/27/12

Time Collected: a.m. 1:30 p.m.

Nitric Acid Preserved: Yes No

Iced: Yes No

Submitters Code:

Federal Project:

Field Data: pH Chlorine

Remarks:

✓	Test	EPA Code	Laboratory No.	Results (pCi/L)	Date Analyzed	Date Reported
✓	Gross Alpha	4000	3069	2.1 ± 1.6	6/29/12	7/2/12
✓	Gross Beta	4100	3069	<4.0	1	2
	Radon-222 Bottle A	4004				
	Radon-222 Bottle B	4004				
	Field Blank #A	4004				
	Field Blank #B	4004				
	Tritium					
	Ra - 226	4020				
	Ra - 228	4030				
	Total Uranium	4006				

Date Received: 6/28/12

Supervisor: [Signature]

•Tel. No.: (410) 767 - 5537 •Fax No: (410) 333- 5373

ORIGINAL MAILED 7/30/12

rec'd pd 9/4/12

invoice

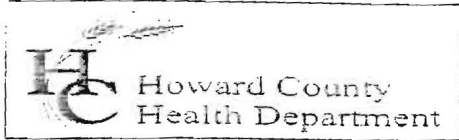

Bureau of Environmental Health
Attn: Bert Nixon, Director

DATE: JULY 30, 2012
DATE OF SERVICE: JUNE 27, 2012
INVOICE #: 2012-013

7178 Columbia Gateway Drive, Columbia, MD 21046-2147
Phone 410-313-2640 Fax 410-313-2648
www.hchealth.org

BILL TO Heritage Realty and Land Development
Attn: Tim Feaga
15950 North Ave P.O. Box 482
Lisbon, MD 21765

COMMENTS Payment due upon receipt. Letter and results will be released upon receipt of payment.

DATE	DESCRIPTION	BALANCE	AMOUNT
06/27/12	Gross alpha/beta testing performed for Walnut Creek, Lot #26 HO - 95 - 2309		\$45.00
06/27/12	Gross alpha/beta testing performed for Walnut Creek, Lot #27 HO - 95 - 2310		\$45.00
			AMOUNT DUE
			\$90.00

Please detach and return with payment.

REMITTANCE	
Invoice #	2012-013
Site Information	Walnut Creek Lots 26 & 27
Amount Due	\$90.00
Amount Enclosed	

Make all checks payable to: **The Director of Finance**