



Building Permit Application

Howard County Maryland
 Department of Inspections, Licenses and Permits
 3430 Court House Drive
 Permits: 410-313-2455
 www.howardcountymd.gov

Date Received: _____

Permit No.: _____

Building Address: 5345 BROADWATER LN.
 City: CLARKSVILLE State: MD Zip Code: 21029
 Suite/Apt. # _____ SDP/WP/BA #: _____
 Census Tract: _____ Subdivision: _____
 Section: _____ Area: _____ Lot: _____
 Tax Map: 0028 Parcel: 0240 Grid: 0015
 Zoning: _____ Map Coordinates: _____ Lot Size: _____

Existing Use: SFD
 Proposed Use: SFD WITH SOLAR
 Estimated Construction Cost: \$ 150,000.00
 Description of Work: INSTALL 210 GROUND MOUNTED PV SOLAR PANELS, 53.55 KW

Occupant or Tenant: _____
 Was tenant space previously occupied? Yes No
 Contact Name: _____
 Address: _____
 City: _____ State: _____ Zip Code: _____
 Phone: _____ Fax: _____
 Email: _____

Property Owner's Name: WILLIAM MORICE
 Address: 5345 BROADWATER LN.
 City: CLARKSVILLE State: MD Zip Code: 21029
 Phone: 410-227-5432 Fax: _____
 Email: _____

Applicant's Name & Mailing Address. (If other than stated herein)
 Applicant's Name: SOLAR ENERGY WORLD/JEFF PROVINI
 Address: 5681 MAIN ST
 City: CLARKSVILLE State: MD Zip Code: 21075
 Phone: 443-616-1396 Fax: _____
 Email: JPROVINI@SOLARENERGYWORLD.COM

Contractor Company: SOLAR ENERGY WORLD
 Contact Person: GEOFF MARRIN
 Address: 5681 MAIN ST
 City: CLARKSVILLE State: MD Zip Code: 21075
 License No.: 127353
 Phone: 410-579-2009 Fax: _____
 Email: _____

Engineer/Architect Company: _____
 Responsible Design Prof.: _____
 Address: _____
 City: _____ State: _____ Zip Code: _____
 Phone: _____ Fax: _____
 Email: _____

Commercial Building Characteristics	Residential Building Characteristics	
Height:	<input checked="" type="checkbox"/> SE Dwelling <input type="checkbox"/> SF Townhouse	
No. of stories:	Depth	Width
Gross area, sq. ft./floor:	1 st floor:	
Area of construction (sq. ft.):	2 nd floor:	
Use group:	Basement:	
	<input type="checkbox"/> Finished Basement	
	<input type="checkbox"/> Unfinished Basement	
	<input type="checkbox"/> Crawl Space	
	<input type="checkbox"/> Slab on Grade	
Construction type:	No. of Bedrooms:	
<input type="checkbox"/> Reinforced Concrete		
<input type="checkbox"/> Structural Steel	Multi-family Dwelling	
<input type="checkbox"/> Masonry	No. of efficiency units:	
<input type="checkbox"/> Wood Frame	No. of 1 BR units:	
<input type="checkbox"/> State Certified Modular	No. of 2 BR units:	
	No. of 3 BR units:	
	Other Structure:	
	Dimensions:	
<input checked="" type="checkbox"/> Roadside Tree Project Permit	Footings:	
<input type="checkbox"/> Yes <input checked="" type="checkbox"/> No	Roof:	
Roadside Tree Project Permit #	<input type="checkbox"/> State Certified Modular	
	<input type="checkbox"/> Manufactured Home	

Utilities
Water Supply
<input type="checkbox"/> Public
<input checked="" type="checkbox"/> Private
Sewage Disposal
<input type="checkbox"/> Public
<input checked="" type="checkbox"/> Private
Electric: <input checked="" type="checkbox"/> Yes <input type="checkbox"/> No
Gas: <input type="checkbox"/> Yes <input checked="" type="checkbox"/> No
Heating System
<input checked="" type="checkbox"/> Electric <input type="checkbox"/> Oil
<input type="checkbox"/> Natural Gas <input type="checkbox"/> Propane Gas
<input type="checkbox"/> Other:
Sprinkler System:
<input type="checkbox"/> Yes <input checked="" type="checkbox"/> No
Grading Permit Number:
Building Shell Permit Number:

THE UNDERSIGNED HEREBY CERTIFIES AND AGREES AS FOLLOWS: (1) THAT HE/SHE IS AUTHORIZED TO MAKE THIS APPLICATION; (2) THAT THE INFORMATION IS CORRECT; (3) THAT HE/SHE WILL COMPLY WITH ALL REGULATIONS OF HOWARD COUNTY WHICH ARE APPLICABLE THERETO; (4) THAT HE/SHE WILL PERFORM NO WORK ON THE ABOVE REFERENCED PROPERTY NOT SPECIFICALLY DESCRIBED IN THIS APPLICATION; (5) THAT HE/SHE GRANTS COUNTY OFFICIALS THE RIGHT TO ENTER ONTO THIS PROPERTY FOR THE PURPOSE OF INSPECTING THE WORK PERMITTED AND POSTING NOTICES.

Applicant's Signature: [Signature]
 Email Address: JPROVINI@SOLARENERGYWORLD.COM
 Title/Company: SOLAR ENERGY WORLD

Print Name: JEFFREY J. PROVINI JR
 Date: 2-10-15

Checks Payable to: DIRECTOR OF FINANCE OF HOWARD COUNTY
 PLEASE WRITE NEATLY & LEGIBLY
 -FOR OFFICE USE ONLY-

AGENCY	DATE	SIGNATURE OF APPROVAL
State Highways		
Building Officials		
PSZA (Zoning)		
PSZA (Engineering)		
Health	<u>2/12/15</u>	<u>[Signature]</u>

Is Sediment Control approval required for issuance? Yes No
 CONTINGENCY CONSTRUCTION START

DPZ SETBACK INFORMATION
Front:
Rear:
Side:
Side St.:
All minimum setbacks met? <input type="checkbox"/> Yes <input type="checkbox"/> No
Is Entrance Permit Required? <input type="checkbox"/> Yes <input type="checkbox"/> No
Historic District? <input type="checkbox"/> Yes <input type="checkbox"/> No
Lot Coverage for New Town Zone:
SDP/Red-line approval date:

Filing Fee	\$
Permit Fee	\$
Tech Fee	\$
Excise Tax	\$
PSFS	\$
Guaranty Fund	\$
Add'l per Fee	\$
Total Fees	\$
Sub-Total Paid	\$
Balance Due	\$
Check	#

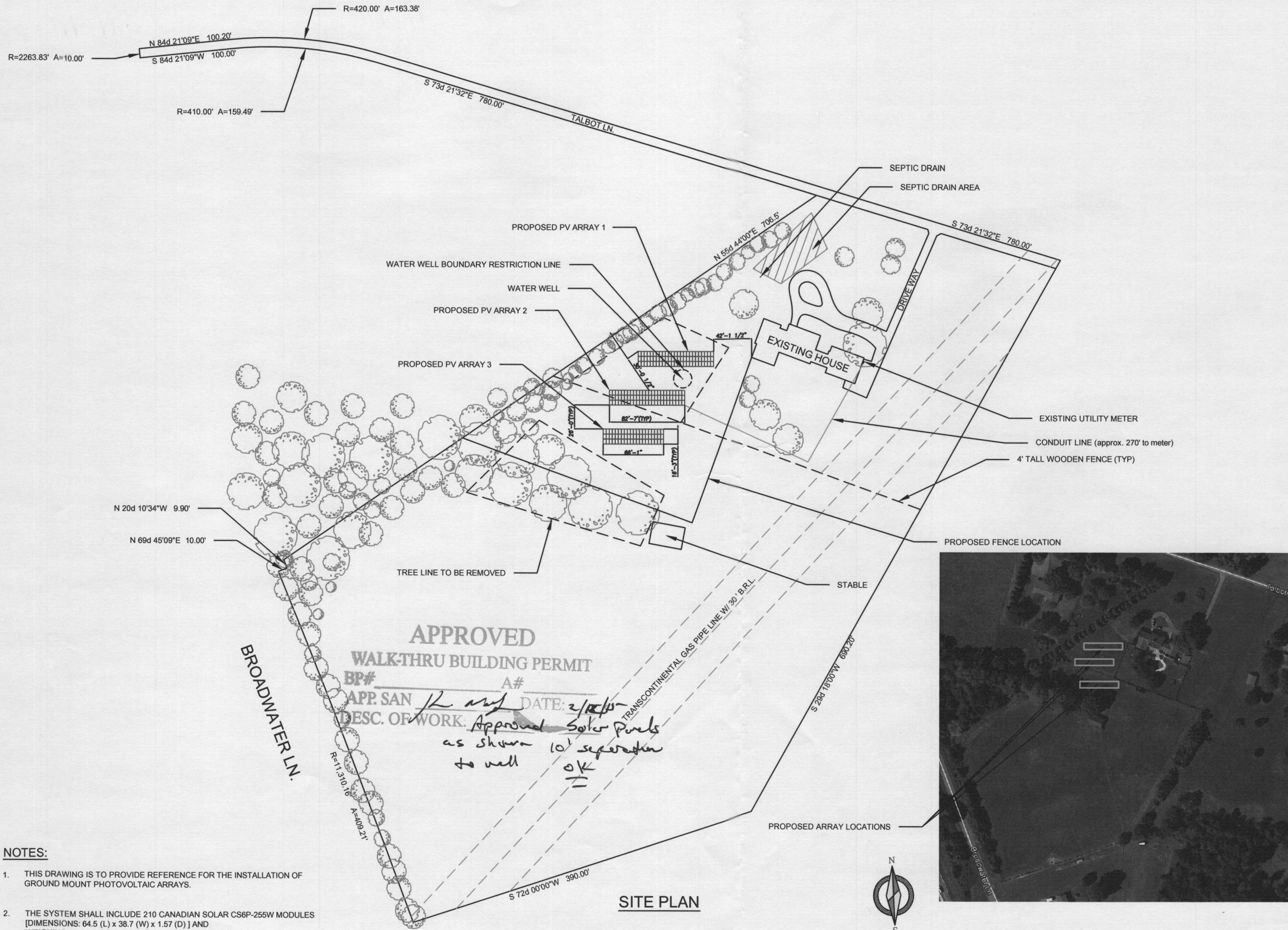

NOTES:

1. THIS DRAWING IS TO PROVIDE REFERENCE FOR THE INSTALLATION OF GROUND MOUNT PHOTOVOLTAIC ARRAYS.
2. THE SYSTEM SHALL INCLUDE 210 CANADIAN SOLAR CS6P-255W MODULES [DIMENSIONS: 64.5 (L) x 38.7 (W) x 1.57 (D)] AND WEIGHING 41.9 LBS (PANEL DEAD LOAD = 2.42 PSF).

APPROVED
WALK-THRU BUILDING PERMIT
 BP# _____ A# _____
 APP. SAN *R. and* DATE: *2/10/15*
 DESC. OF WORK: *Approved Solar Panels as shown 10' separation to well*
OK

SITE PLAN

General Notes



SolarEnergyWorld
 Tomorrow's Energy Today
 Solar Energy World LLC.
 5681 Main Street
 Elkridge, MD 21075
 (888) 497-3233

Stamp

Project Name and Address
 Morice, Bill Residence
 5345 Broadwater Ln.
 Clarksville, MD 21029
 53.55 kW

Drawn by MUA	Sheet 01
Date 06-FEB-2014	
Scale 1" = 100'-0"	