



# Building Permit Application

Howard County Maryland  
Department of Inspections, Licenses and Permits  
3430 Court House Drive  
Permits: 410-313-2455  
www.howardcountymd.gov

Date Received: \_\_\_\_\_

Permit No.: \_\_\_\_\_

Building Address: 11500 Frederick Rd  
City: Ellicott City State: MD Zip Code: 21043  
Suite/Apt. # \_\_\_\_\_ SDP/WP/BA #: \_\_\_\_\_  
Census Tract: \_\_\_\_\_ Subdivision: Thompsons ridge  
Section: \_\_\_\_\_ Area: \_\_\_\_\_ Lot: 2  
Tax Map: \_\_\_\_\_ Parcel: 199 Grid: \_\_\_\_\_  
Zoning: \_\_\_\_\_ Map Coordinates: \_\_\_\_\_ Lot Size: 4.16 acre

Existing Use: Residential  
Proposed Use: Residential  
Estimated Construction Cost: \$ \_\_\_\_\_  
Description of Work: construct rear Family room addition w/ unfinished basement.  
Occupant or Tenant: owner  
Was tenant space previously occupied?  Yes  No  
Contact Name: \_\_\_\_\_  
Address: \_\_\_\_\_  
City: \_\_\_\_\_ State: \_\_\_\_\_ Zip Code: \_\_\_\_\_  
Phone: \_\_\_\_\_ Fax: \_\_\_\_\_  
Email: \_\_\_\_\_

Property Owner's Name: Mark & Patricia Carroll  
Address: 11500 Frederick Rd  
City: Ellicott City State: MD Zip Code: 21043  
Phone: 410-531-0493 Fax: \_\_\_\_\_  
Email: \_\_\_\_\_

Applicant's Name & Mailing Address, (if other than stated herein)  
Applicant's Name: Bert True Precise Building  
Address: 3930 Lorton Bridge Rd  
City: Shadesville State: MD Zip Code: 21784  
Phone: 410-785-4440 Fax: 443-390-1933  
Email: berttrue213@gmail.com

Contractor Company: \_\_\_\_\_  
Contact Person: \_\_\_\_\_  
Address: \_\_\_\_\_  
City: \_\_\_\_\_ State: \_\_\_\_\_ Zip Code: \_\_\_\_\_  
License No.: \_\_\_\_\_  
Phone: \_\_\_\_\_ Fax: \_\_\_\_\_  
Email: \_\_\_\_\_

Engineer/Architect Company: GBL Custom Home Design  
Responsible Design Prof.: \_\_\_\_\_  
Address: PO Box 237  
City: Finksburg State: MD Zip Code: 21043  
Phone: 410-833-8320 Fax: 410-833-4706  
Email: gblplans@gs.net

Commercial Building Characteristics	Residential Building Characteristics	
Height:	<input checked="" type="checkbox"/> SF Dwelling <input type="checkbox"/> SF Townhouse	
No. of stories:	<u>Depth</u>	<u>Width</u>
Gross area, sq. ft./floor:	1 <sup>st</sup> floor:	
	2 <sup>nd</sup> floor:	
Area of construction (sq. ft.):	Basement:	
	<input type="checkbox"/> Finished Basement	
Use group:	<input checked="" type="checkbox"/> Unfinished Basement	
	<input type="checkbox"/> Crawl Space	
<b>Construction type:</b>	<input type="checkbox"/> Slab on Grade	
<input type="checkbox"/> Reinforced Concrete	No. of Bedrooms:	
<input type="checkbox"/> Structural Steel	<b>Multi-family Dwelling</b>	
<input type="checkbox"/> Masonry	No. of efficiency units:	
<input type="checkbox"/> Wood Frame	No. of 1 BR units:	
<input type="checkbox"/> State Certified Modular	No. of 2 BR units:	
	No. of 3 BR units:	
	Other Structure:	
	Dimensions:	
<input checked="" type="checkbox"/> <b>Roadside Tree Project Permit</b>	Footings:	
<input type="checkbox"/> Yes <input checked="" type="checkbox"/> No	Roof:	
<b>Roadside Tree Project Permit #</b>	<input type="checkbox"/> State Certified Modular	
	<input type="checkbox"/> Manufactured Home	

Utilities	
<b>Water Supply</b>	
<input type="checkbox"/> Public	
<input checked="" type="checkbox"/> Private	
<b>Sewage Disposal</b>	
<input type="checkbox"/> Public	
<input checked="" type="checkbox"/> Private	
Electric: <input type="checkbox"/> Yes <input type="checkbox"/> No	
Gas: <input type="checkbox"/> Yes <input type="checkbox"/> No	
<b>Heating System</b>	
<input type="checkbox"/> Electric <input type="checkbox"/> Oil	
<input type="checkbox"/> Natural Gas <input type="checkbox"/> Propane Gas	
<input type="checkbox"/> Other:	
<b>Sprinkler System:</b>	
<input type="checkbox"/> Yes <input type="checkbox"/> No	
<b>Grading Permit Number:</b>	
<b>Building Shell Permit Number:</b>	

THE UNDERSIGNED HEREBY CERTIFIES AND AGREES AS FOLLOWS: (1) THAT HE/SHE IS AUTHORIZED TO MAKE THIS APPLICATION; (2) THAT THE INFORMATION IS CORRECT; (3) THAT HE/SHE WILL COMPLY WITH ALL REGULATIONS OF HOWARD COUNTY WHICH ARE APPLICABLE THERETO; (4) THAT HE/SHE WILL PERFORM NO WORK ON THE ABOVE REFERENCED PROPERTY NOT SPECIFICALLY DESCRIBED IN THIS APPLICATION; (5) THAT HE/SHE GRANTS COUNTY OFFICIALS THE RIGHT TO ENTER ONTO THIS PROPERTY FOR THE PURPOSE OF INSPECTING THE WORK PERMITTED AND POSTING NOTICES.

Applicant's Signature: Bert True  
Email Address: berttrue213@gmail.com  
Agent/Precise Building  
Title/Company

Print Name: BERT TRUE  
Date: 2/12/15

Checks Payable to: DIRECTOR OF FINANCE OF HOWARD COUNTY

\*\*PLEASE WRITE NEATLY & LEGIBLY\*\*

-FOR OFFICE USE ONLY-

AGENCY	DATE	SIGNATURE OF APPROVAL
State Highways		
Building Officials		
PSZA ( Zoning )		
PSZA ( Engineering )		
Health	<u>2/12/15</u>	<u>[Signature]</u>

DPZ SETBACK INFORMATION	
Front:	
Rear:	
Side:	
Side St.:	
All minimum setbacks met?	<input type="checkbox"/> Yes <input type="checkbox"/> No
Is Entrance Permit Required?	<input type="checkbox"/> Yes <input type="checkbox"/> No
Historic District?	<input type="checkbox"/> Yes <input type="checkbox"/> No
Lot Coverage for New Town Zone:	
SDP/Red-line approval date:	

Filing Fee	\$
Permit Fee	\$
Tech Fee	\$
Excise Tax	\$
PSFS	\$
Guaranty Fund	\$
Add'l per Fee	\$
Total Fees	\$
Sub-Total Paid	\$
Balance Due	\$
Check	#

Is Sediment Control approval required for issuance?  Yes  No  
 CONTINGENCY CONSTRUCTION START

Distribution of Copies: White: Building Officials Green: PSZA,Zoning Yellow: PSZA,Engineering Pink: Health Gold: SHA

**PROJECT ADDRESS:**

11500 FREDERICK ROAD  
ELLICOTT CITY, MD 21042

HOWARD COUNTY, MD

**EXISTING SITE CONDITIONS  
PROVIDED BY:**

RIK STOFFER  
PROFESSIONAL LAND SURVEYOR, 21260

NTT ASSOCIATES, INC.  
16205 OLD FREDERICK ROAD  
MT. AIRY, MD 21171

**REMODELING & ADDITIONS TO  
THE CARROLL RESIDENCE**

**APPROVED**

**WALK-THRU BUILDING PERMIT**

BP# \_\_\_\_\_ A# \_\_\_\_\_  
APP. SAN R. Hall DATE: 2/12/15  
DESC. OF WORK: Living Room  
Addition.

\* System sized adequately.  
Per Plat on File  
from 1994.

Public H<sub>2</sub>O

FILE: CARROLL ADDITION

SCALE NOTED  
DATE: 2/20/15  
SHEET NO.:

**GBL CUSTOM HOME  
DESIGN INC.**  
PO BOX 237 FINGERSBURG, MD 21048  
PHONE 410-533-8320

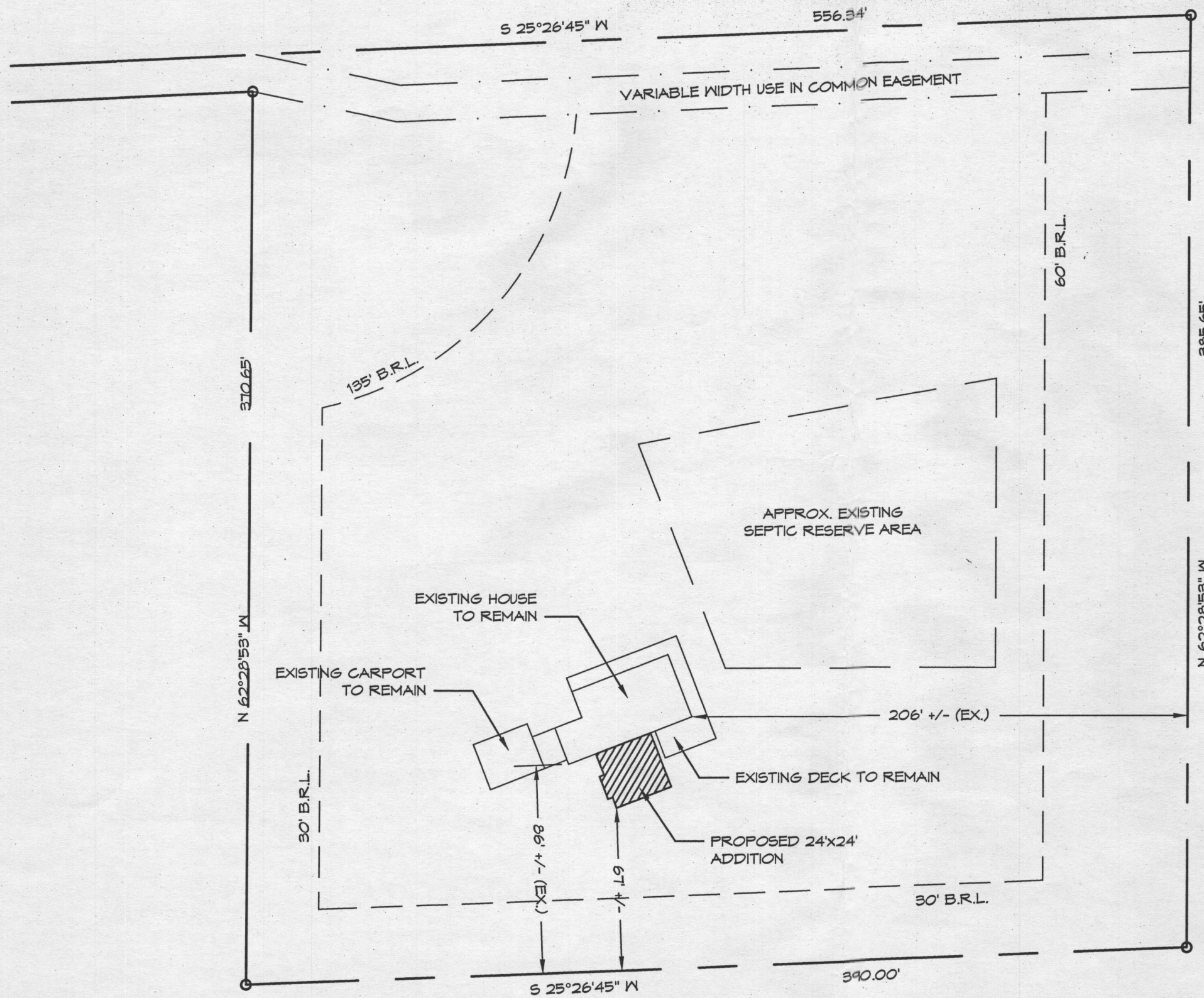

**SITE PLAN**

SCALE: 1"=50'-0"

