

Carroll Mill

white line

DATE	TEST #	DEPTH	START	BREAK 1" DROP	STOP 2" DROP	TIME OF 2ND INCH	P/F/H
3/5/09	A	6'-12'	Est. 0.8	spd/sf	L.R.	P	
3/5/09	B'	6'-113'	Est. 0.8	spd/sf	L.R.	P	
3/5/09	C	4.5'-10'	Est. 1.2	spd/sf	L.R.	P	
Auger refusal Profile check w/ backhoe hole at repair							

A
0.4' dk grey sl
few stones
brn sl
To yel-red sl
ss few gravel
sbk
4.5' yel-red
heavy sl/ss
common mica
6-6.5' yel-brn sl
common mica
8.5' pale red
& H. brn sl
B
0.3' dk grey sl
red-brn scl
1 few gravel
sbk
4.5' yel-red
heavy sl
common mica
6' pale red
& H. brn sl
common
mica
11.3' pale red
& H. brn sl
12.5' brn, common mica

C
0.3' dk grey sl
red-brn scl
few gravel
4.5' common mica
brn sl
many fine
mica
5.5' pale red
& H. brn grsl
coarse mica
pale red
yellow & white
grsl, coarse mica

REMARKS Profile Descriptions 8' by auger*

SANITARIAN *KW / RB Bobcat BACKHOE To B OTHERS John Brinker

TEST HOLES USED IN SDA _____ AVG. PERC TIME _____ SQ. FT/BR _____

TRENCH WIDTH _____ INLET DEPTH _____ MAX. BOT DEPTH _____ EFFECTIVE SW _____

STEEP SLOPE TABULATION

TYPE OF SLOPE	PERCENT
1	10%
2	15%
3	20%
4	25%
5	30%
6	35%
7	40%
8	45%
9	50%
10	55%
11	60%
12	65%
13	70%
14	75%
15	80%
16	85%
17	90%
18	95%
19	100%

SEE SOLE SUBJECT TO VARIOUS CONDITIONS



265-1970

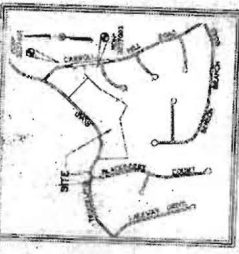

GENERAL NOTES:

1. THIS PLAN IS A PRELIMINARY DESIGN PLAN. THE FINAL DESIGN SHALL BE SUBMITTED TO THE LOCAL HEALTH DEPARTMENT FOR REVIEW AND APPROVAL.
2. THE DESIGN IS BASED ON THE ASSUMPTION THAT THE SOILS ARE OF GOOD QUALITY AND THAT THE GROUNDWATER TABLE IS AT LEAST 10 FEET BELOW THE FINISHED GRADE.
3. THE DESIGN IS BASED ON THE ASSUMPTION THAT THE AREA IS NOT SUBJECT TO FLOODING OR OTHER NATURAL DISASTERS.
4. THE DESIGN IS BASED ON THE ASSUMPTION THAT THE AREA IS NOT SUBJECT TO SEISMIC ACTIVITY.
5. THE DESIGN IS BASED ON THE ASSUMPTION THAT THE AREA IS NOT SUBJECT TO OTHER HAZARDOUS CONDITIONS.
6. THE DESIGN IS BASED ON THE ASSUMPTION THAT THE AREA IS NOT SUBJECT TO OTHER HAZARDOUS CONDITIONS.
7. THE DESIGN IS BASED ON THE ASSUMPTION THAT THE AREA IS NOT SUBJECT TO OTHER HAZARDOUS CONDITIONS.
8. THE DESIGN IS BASED ON THE ASSUMPTION THAT THE AREA IS NOT SUBJECT TO OTHER HAZARDOUS CONDITIONS.
9. THE DESIGN IS BASED ON THE ASSUMPTION THAT THE AREA IS NOT SUBJECT TO OTHER HAZARDOUS CONDITIONS.
10. THE DESIGN IS BASED ON THE ASSUMPTION THAT THE AREA IS NOT SUBJECT TO OTHER HAZARDOUS CONDITIONS.

APPROVED FOR PRIVATE WATER AND SEWERAGE SYSTEMS, WOODHACK COUNTY HEALTH DEPARTMENT.

Signature

OWNER AND DEVELOPER:
 WOODHACK COUNTY HEALTH DEPARTMENT

WOODHACK
 LOTS 8 - 12
 SECTION 18 - T4N
 R10E
 WOODHACK TWP., WINDHAM COUNTY, VERMONT

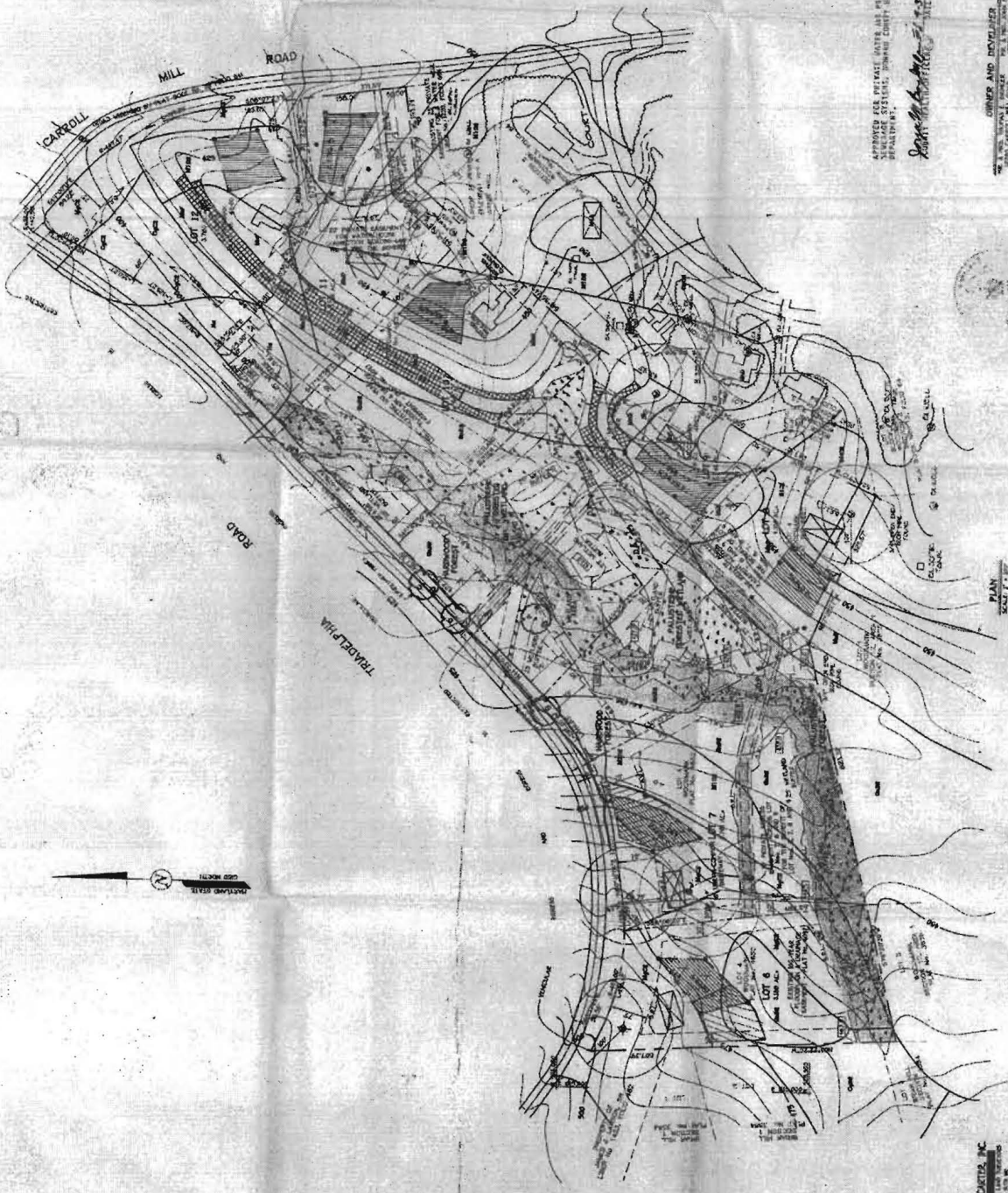

FRANK COLLINS & COMPANY, INC.
 100 WASHINGTON STREET, WINDHAM, VERMONT