

Bureau of Environmental Health  
 7178 Gateway Drive Columbia, MD 21046  
 (410) 313-2640 Fax (410) 313-2648  
 TDD (410) 313-2323 Toll Free 1-866-313-6300  
 website: www.hchealth.org

Maura J. Rossman, M.D., Health Officer

RECEIPT DATE: 102014 **ONSITE SEWAGE DISPOSAL SYSTEM** P 555279-8  
 INSTALLATION **PERMIT**  
 APPROVAL DATE: \_\_\_\_\_ A \_\_\_\_\_  
**SEWER HOUSE CONNECTION**

PROPERTY ADDRESS: 14578 Edgewoods Way  
 SUBDIVISION: Edgewood Farm LOT: 45 TAX ID: \_\_\_\_\_  
 CONTRACTOR: Fogle's Septic Clean Inc. EMAIL: kevin@foglesinc.com  
 CONTRACTOR ADDRESS: 580 Obrecht Road, Sykesville, MD 21784 PHONE: 410-795-5670  
 PROPERTY OWNER: Toll MD V Limited Partnership EMAIL: \_\_\_\_\_  
 OWNER ADDRESS: 14540 Edgewoods Way, Glenelg, MD 21737 PHONE: 410-489-2275

NUMBER OF BEDROOMS: 4 HOUSE SQ. FT. \_\_\_\_\_ CONNECTED TO PUBLIC WATER:  YES  NO

LOCATION:	INSTALL 4" SEWER LINE PER APPROVED SITE PLAN.
NOTES:	

ISSUED BY: Robert Bricker ISSUE DATE: 10-20-14 EXPIRATION DATE: 10-20-15

- NOTE: HOWARD COUNTY BUREAU OF UTILITIES APPROVAL OF GRINDER PUMP INSTALLATION IS REQUIRED PRIOR TO SEPTIC PERMIT APPROVAL
- NOTE: CONTRACTOR MUST SCHEDULE AN INSPECTION AND GAIN APPROVAL OF ALL COMPONENTS PRIOR TO COVERING
- NOTE: AN ELECTRICAL PERMIT IS REQUIRED FOR INSTALLATION OF ANY ELECTRICAL COMPONENTS OF THE SYSTEM

**NEITHER THE HOWARD COUNTY COUNCIL NOR THE HEALTH DEPARTMENT IS RESPONSIBLE FOR THE SUCCESSFUL OPERATION OF ANY SYSTEM. PERMITTEE RESPONSIBLE FOR OBTAINING FINAL APPROVAL ON THIS PERMIT. CALL 410-313-1771 FOR INSPECTION OF SEPTIC SYSTEM.**

HO-95-0799

32'

NOT TO SCALE

1" = 30'

33'

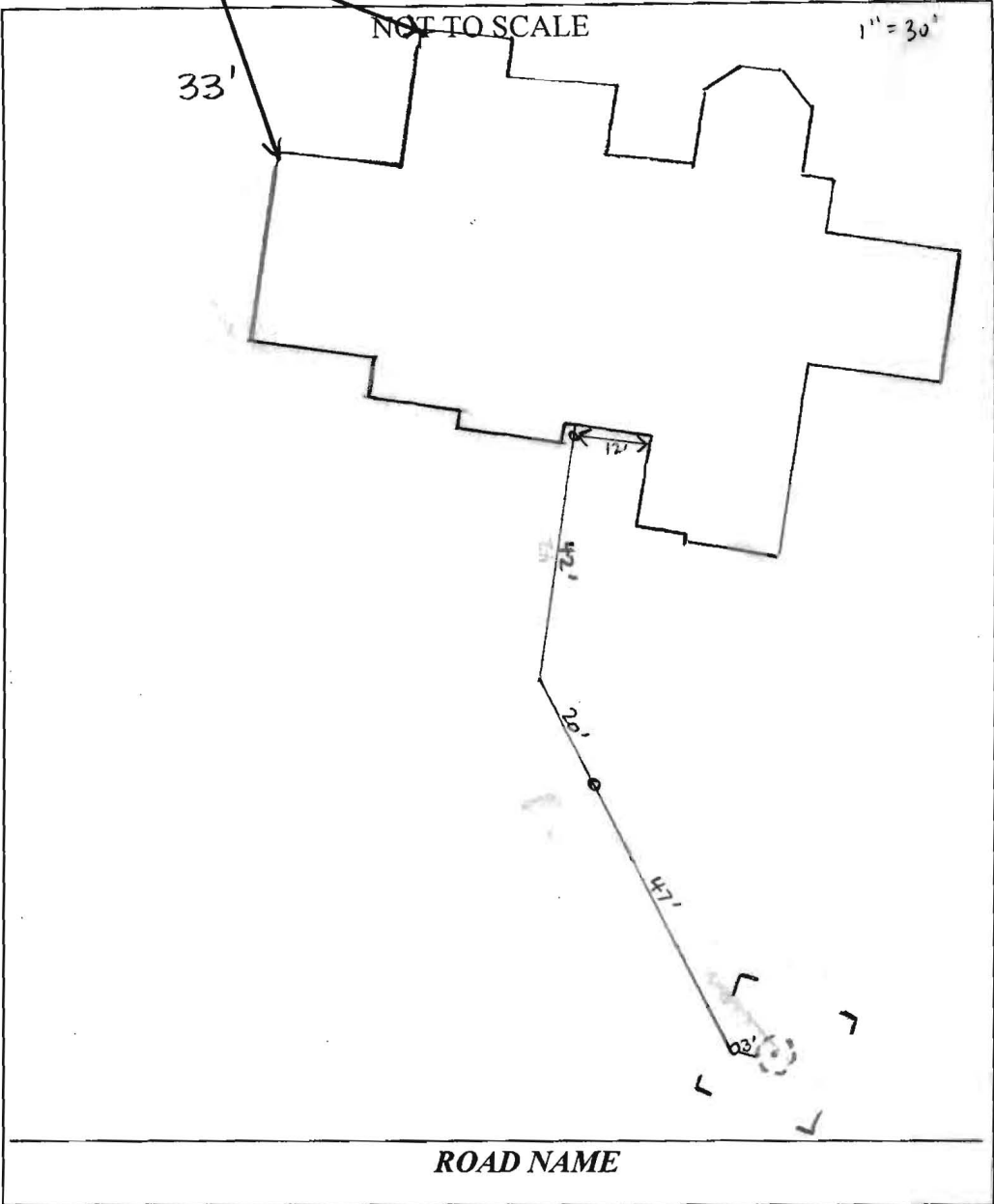

ROAD NAME

TRENCH/DRAINFIELD DATA		
WIDTH	INLET	BOTTOM
_____	_____	_____
NUMBER OF TRENCHES _____		
TOTAL LENGTH _____		
ABSORPTION AREA _____		
DISTRIBUTION BOX LEVEL _____		
DISTRIBUTION BOX BAFFLE _____		
DISTRIBUTION BOX PORT _____		

SEPTIC TANK DATA	
SEPTIC TANK I LEVEL _____	
MANUFACTURER _____	
CAPACITY _____	GAL
SEAM LOC _____	
TANK LID DEPTH _____	
BAFFLES _____	
BAFFLE FILTER _____	
MANHOLE LOC _____	
6" PORT LOC _____	
WATERTIGHT TEST _____	
SLOTTED _____	
DATE ON LID _____	
PUMP/SEPTIC TANK LEVEL _____	
MANUFACTURER _____	
CAPACITY _____	GAL
SEAM LOC _____	
TANK LID DEPTH _____	
BAFFLES _____	
BAFFLE FILTER _____	
MANHOLE LOC _____	
6" PORT LOC _____	
WATERTIGHT TEST _____	
SLOTTED _____	
DATE ON LID _____	

PRE-CONSTRUCTION:

\_\_\_\_\_

\_\_\_\_\_

\_\_\_\_\_

\_\_\_\_\_

INSTALLATION: 11/19/14 Sewer house connection made - Kevin from Fogle's on site. Connection not yet made at house. SCH 40 4in PVC pipe used. Inspection not approved - requested on sticker that connection be made at house and left exposed from 45" bend to house for reinspection. (SC/RR)

1/23/2015 House connection finished. Need start-up approval from utilities. (BB)

FINAL INSPECTOR \_\_\_\_\_ DATE OF APPROVAL \_\_\_\_\_

RECEIPT DATE: 12/12/12

P 544432-C

INSTALLATION APPROVAL DATE: \_\_\_\_\_

# PERMIT

A \_\_\_\_\_

## ON-SITE SEWAGE DISPOSAL SYSTEM HOWARD COUNTY HEALTH DEPARTMENT BUREAU OF ENVIRONMENTAL HEALTH

PROPERTY OWNER: Toll MD V Limited Partnership

OWNER'S ADDRESS: 7164 Columbia Gateway Drive Ste 230, Columbia MD 21046 PHONE: 410-872-9105

ADDRESS: 14578 Edgewoods Way TAX ACC'T #: 04-372735

SUBDIVISION: Edgewood Farm LOT: 45

SEPTIC TANK CAPACITY (GALLONS): TBD

PUMP CHAMBER CAPACITY (GALLONS): TBD

NUMBER OF BEDROOMS: TBD APPLICATION RATE: TBD

SQUARE FOOTAGE OF HOUSE: TBD

LINEAR FEET OF TRENCH REQUIRED: TBD

TRENCHES:	TO BE DETERMINED ON APPROVED SUPPLEMENTAL PLAN
LOCATION:	TO BE DETERMINED ON APPROVED SUPPLEMENTAL PLAN
NOTES:	A SUPPLEMENTAL PLAN PROVIDING SYSTEM DETAILS IS REQUIRED PRIOR TO HEALTH APPROVAL OF BUILDING PERMIT, PLOT PLAN, AND WALL CHECK. AN APPROVED WALL CHECK IS REQUIRED PRIOR TO PRE-CONSTRUCTION INSPECTION. THE OSDS PERMITTED HEREIN IS NOT SUBJECT TO REVISIONS TO COMAR 26.04.02 EFFECTIVE 1/1/2013 ON THE CONDITION THAT FINAL HEALTH APPROVAL OF THE INSTALLATION IS GRANTED PRIOR TO PERMIT EXPIRATION.

ISSUED BY: JEFF WILLIAMS ISSUE DATE: 12/12/12 EXPIRATION DATE: 12/12/13

- NOTE: CONTRACTOR RESPONSIBLE FOR SCHEDULING A PRE-CONSTRUCTION INSPECTION PRIOR TO BEGINNING ANY INSTALLATION
- NOTE: WATERTIGHT SEPTIC TANKS REQUIRED
- NOTE: ALL PARTS OF SEPTIC SYSTEM SHALL BE 100 FEET FROM ANY WATER WELL
- NOTE: MANHOLE RISERS REQUIRED ON ALL SEPTIC TANKS AND PUMP CHAMBERS
- NOTE: AN ELECTRICAL PERMIT IS REQUIRED FOR INSTALLATION OF ANY ELECTRICAL COMPONENTS OF THE SYSTEM

**NEITHER THE HOWARD COUNTY COUNCIL OR THE HEALTH DEPARTMENT IS RESPONSIBLE FOR THE SUCCESSFUL OPERATION OF ANY SYSTEM. PERMITTEE RESPONSIBLE FOR OBTAINING FINAL APPROVAL ON THIS PERMIT. CALL 410-313-1771 FOR INSPECTION OF SEPTIC SYSTEM.**

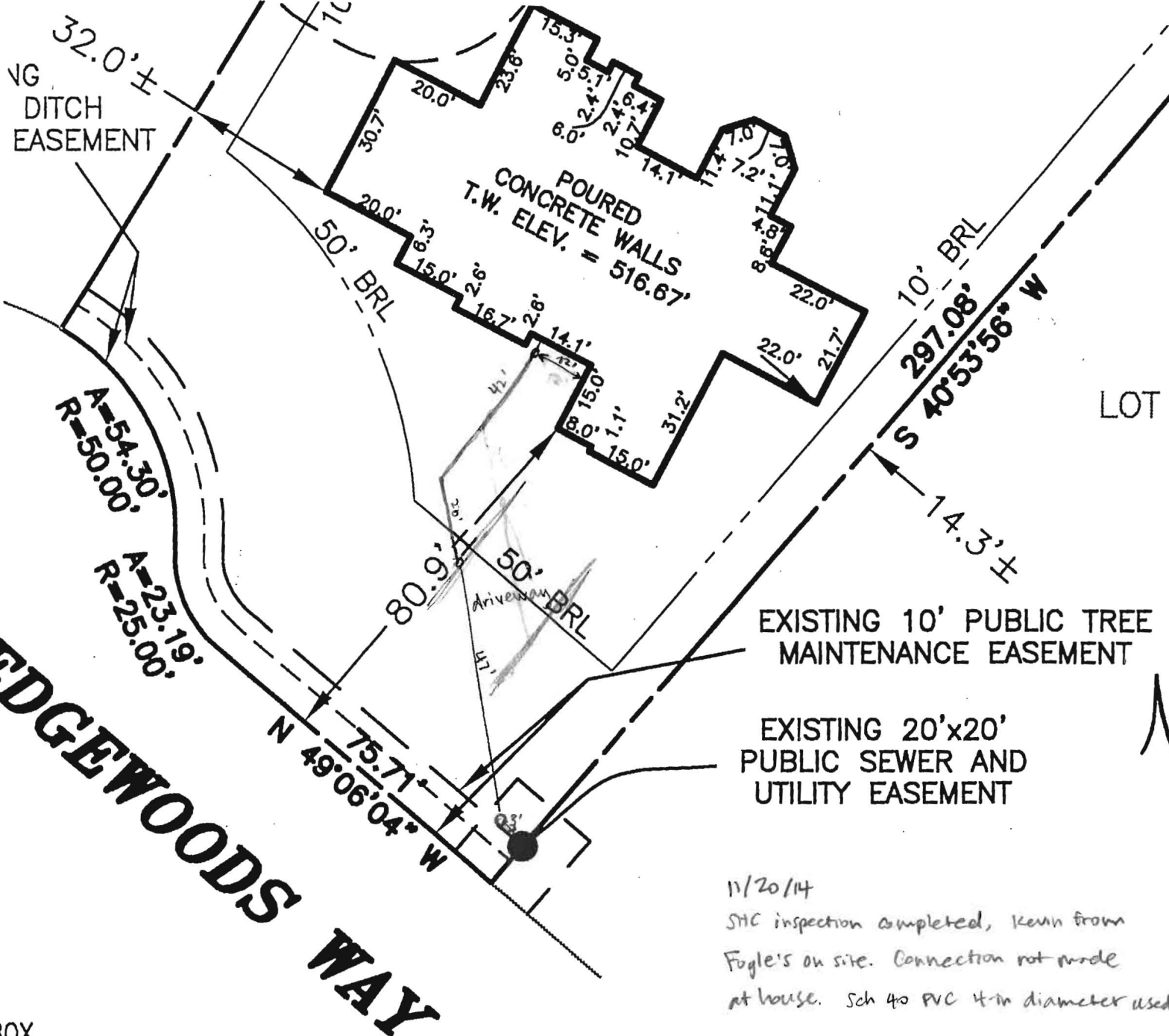

**EDGEWOODS WAY**

EXISTING 10' PUBLIC TREE MAINTENANCE EASEMENT

EXISTING 20'x20' PUBLIC SEWER AND UTILITY EASEMENT

11/20/14  
 SHC inspection completed, kenn from Fogle's on site. Connection not made at house. Sch 40 PVC 4-in diameter used.

BOX

(S (B.R.L.'s) SHOWN HEREON PER SITE  
 AN SETBACK DISTANCES SHOWN  
 HAVE AN ACCURACY OF ±0.1' FOOT.

ADD

SURVEYOR'S CERTIFICATE

AS PREPARED WITHOUT THE BENEFIT OF A CURRENT TITLE PROPERTY IS SUBJECT TO ANY AND ALL EASEMENTS, COVENANTS, AND RESTRICTIONS, ETC. OF RECORD, SOME OR MORE MAY NOT BE SHOWN AND/OR REFERENCED HEREON. DIMENSIONS OF THE PROPERTY BOUNDARY LINES SHOWN HEREON ARE FROM RECORDS AND HAVE NOT BEEN FIELD VERIFIED. THIS DRAWING IS A "LOCATION DRAWING" AND IS NOT TO BE USED FOR CONVEYANCES.

WALLC  
 LOT  
**MERIWETHE**  
 EDGEWOOD  
 LIBER 10677  
 PLAT NC  
 FOURTH ELEC



PROFESSIONAL CERTIFICATION: I HEREBY CERTIFY THAT THESE DOCUMENTS WERE PREPARED BY ME OR UNDER MY RESPONSIBLE CHARGE, AND THAT I AM A DULY LICENSED PROFESSIONAL LAND SURVEYOR UNDER THE LAWS OF THE STATE OF MARYLAND, LICENSE NO. 21328, EXPIRATION DATE 1/8/15.

**LEGEND:**

- BRL BUILDING RESTRICTION LINE
- T.W. TOP OF WALL
- ELEV. ELEVATION

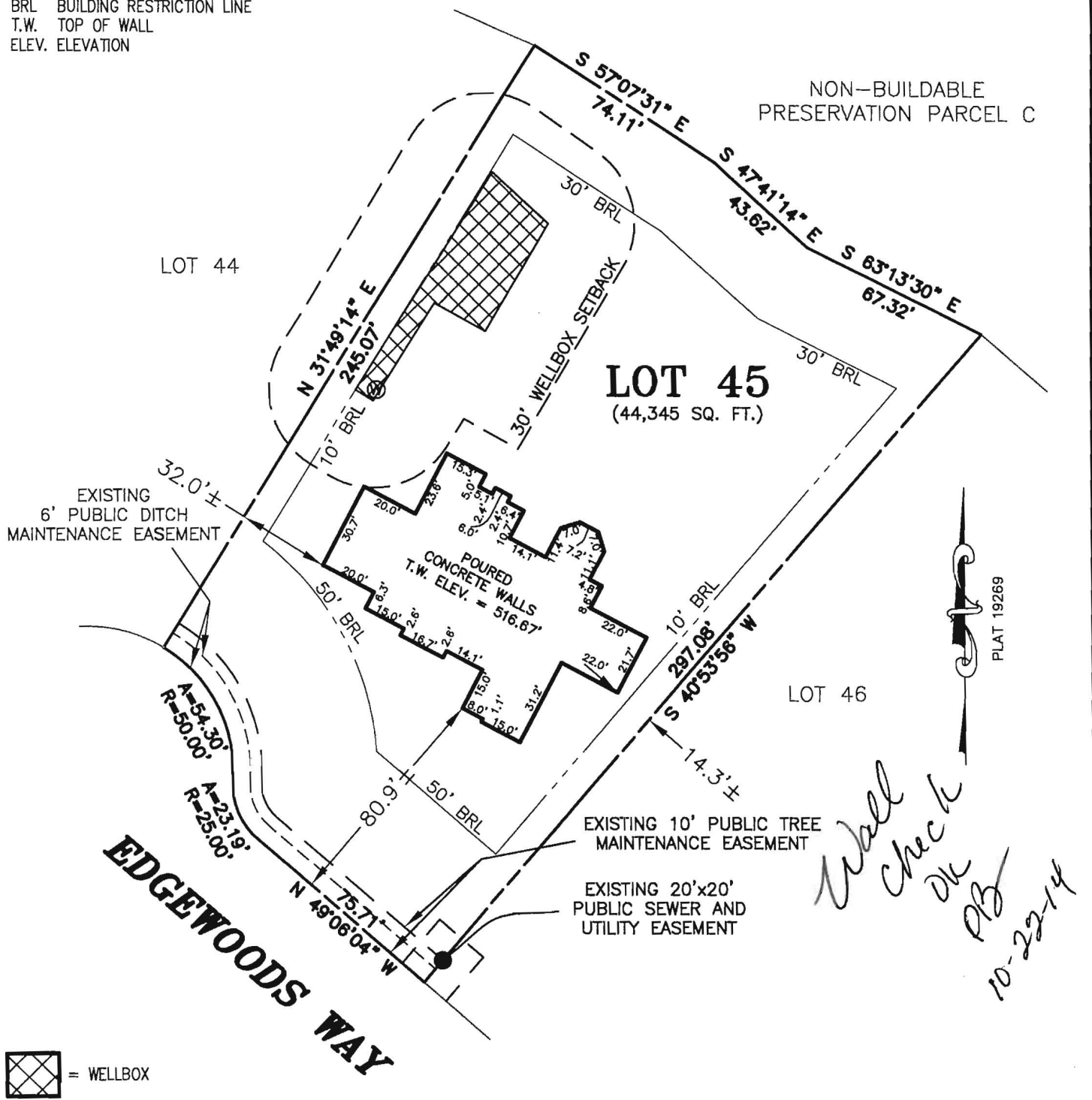

*Wall Check OK*  
*PJB*  
*10-22-14*

= WELLBOX

BUILDING SETBACKS (B.R.L.'s) SHOWN HEREON PER SITE DEVELOPMENT PLAN SETBACK DISTANCES SHOWN HEREON AS "±" HAVE AN ACCURACY OF ±0.1' FOOT.

ADDRESS: 14578 EDGEWOODS WAY  
 GLENELG, MD 21737

**SURVEYOR'S CERTIFICATE**

THIS WALLCHECK WAS PREPARED WITHOUT THE BENEFIT OF A CURRENT TITLE REPORT. THIS PROPERTY IS SUBJECT TO ANY AND ALL EASEMENTS, RIGHT-OF-WAYS, COVENANTS, AND RESTRICTIONS, ETC. OF RECORD, SOME OR ALL OF WHICH MAY OR MAY NOT BE SHOWN AND/OR REFERENCED HEREON. BEARINGS AND DISTANCES OF THE PROPERTY BOUNDARY LINES SHOWN HEREON ARE PER AVAILABLE RECORDS AND HAVE NOT BEEN FIELD VERIFIED. THIS IS NOT A "LOCATION DRAWING" AND IS NOT TO BE USED FOR SETTLEMENT PURPOSES.

SIGNATURE: MICHAEL JOE BOYCE      21328      08/22/14  
 MD. LIC NO.      DATE

WALLCHECK  
 LOT 45  
**MERIWETHER FARMS**  
 EDGEWOODS  
 LIBER 10677, FOLIO 461  
 PLAT NO. 19269  
 FOURTH ELECTION DISTRICT  
 HOWARD COUNTY, MARYLAND



**Land Planning  
 Engineering  
 Land Surveying**

ESE Consultants Inc.  
 4101 Ritchie Marlboro Rd.  
 Upper Marlboro, MD 20772  
 Tel: 301-627-8504  
 Fax: 301-627-7985

DATE: 08/22/14      SCALE: 1"=50'      FILE: WC LOT 45  
 CHK'D: M.J.B.      JOB NO: 1498      DRAWN: R.C.K.