



Building Permit Application
Howard County Maryland
Department of Inspections, Licenses and Permits
3430 Court House Drive
Permits: 410-313-2455
www.howardcountymd.gov

Date Received: 10/10/13
Permit No.: B13003817

Building Address: 12209 Basslers Way
City: Clarksville State: MD Zip Code: 21029
Suite/Apt. # _____ SDP/WP/BA #: CP-13-038
Census Tract: _____ Subdivision: Walnut Creek
Section: _____ Area: _____ Lot: 13
Tax Map: 28 Parcel: 49 Grid: 17 & 18
Zoning: RC-DEO Map Coordinates: _____ Lot Size: 45, 636 P

Existing Use: Vacant Lot
Proposed Use: SFD
Estimated Construction Cost: \$ 521,198
Description of Work: 2 story, full basement, FP, 3 car garage, 10 rooms, 4 bed rooms, 5 baths
Occupant or Tenant: _____
Was tenant space previously occupied? Yes No
Contact Name: _____
Address: _____
City: _____ State: _____ Zip Code: _____
Phone: _____ Fax: _____
Email: _____

Commercial Building Characteristics	Residential Building Characteristics
Height:	<input checked="" type="checkbox"/> SF Dwelling <input type="checkbox"/> SF Townhouse
No. of stories:	Depth _____ Width _____
Gross area, sq. ft./floor:	1 st floor: _____ 2 nd floor: _____
Area of construction (sq. ft.):	Basement:
Use group:	<input type="checkbox"/> Finished Basement <input checked="" type="checkbox"/> Unfinished Basement <input type="checkbox"/> Crawl Space
Construction type:	<input type="checkbox"/> Slab on Grade
<input type="checkbox"/> Reinforced Concrete	No. of Bedrooms: <u>4</u>
<input type="checkbox"/> Structural Steel	Multi-family Dwelling
<input type="checkbox"/> Masonry	No. of efficiency units: _____
<input type="checkbox"/> Wood Frame	No. of 1 BR units: _____
<input type="checkbox"/> State Certified Modular	No. of 2 BR units: _____
	No. of 3 BR units: _____
	Other Structure: _____
	Dimensions: _____
<input checked="" type="checkbox"/> Roadside Tree Project Permit	Footings: _____
<input type="checkbox"/> Yes <input checked="" type="checkbox"/> No	Roof: _____
Roadside Tree Project Permit # _____	<input type="checkbox"/> State Certified Modular
	<input type="checkbox"/> Manufactured Home

Property Owner's Name: Trinity Quality Homes Inc.
Address: 3675 Park Ave #301
City: Ellicott City State: MD Zip Code: 21043
Phone: _____ Fax: _____
Email: _____
Applicant's Name & Mailing Address, (if other than stated herein)
Applicant's Name: _____
Address: _____
City: _____ State: _____ Zip Code: _____
Phone: _____ Fax: _____
Email: _____

Contractor Company: Trinity Quality Homes Inc.
Contact Person: Sherry Mewshaw
Address: 3675 Park Ave #301
City: Ellicott City State: MD Zip Code: 21043
License No.: 699
Phone: 443-535-8516 Fax: _____
Email: sherry@trinityhomes.com

Engineer/Architect Company: NA
Responsible Design Prof.: _____
Address: _____
City: _____ State: _____ Zip Code: _____
Phone: _____ Fax: _____
Email: _____

Utilities	
Water Supply	
<input type="checkbox"/> Public	
<input checked="" type="checkbox"/> Private	
Sewage Disposal	
<input type="checkbox"/> Public	
<input checked="" type="checkbox"/> Private	
Electric: <input checked="" type="checkbox"/> Yes <input type="checkbox"/> No	
Gas: <input checked="" type="checkbox"/> Yes <input type="checkbox"/> No	
Heating System	
<input type="checkbox"/> Electric <input type="checkbox"/> Oil	
<input checked="" type="checkbox"/> Natural Gas <input type="checkbox"/> Propane Gas	
<input type="checkbox"/> Other:	
Sprinkler System:	
<input checked="" type="checkbox"/> Yes <input type="checkbox"/> No	
Grading Permit Number:	<u>G13000238</u>
Building Shell Permit Number:	

THE UNDERSIGNED HEREBY CERTIFIES AND AGREES AS FOLLOWS: (1) THAT HE/SHE IS AUTHORIZED TO MAKE THIS APPLICATION; (2) THAT THE INFORMATION IS CORRECT; (3) THAT HE/SHE WILL COMPLY WITH ALL REGULATIONS OF HOWARD COUNTY WHICH ARE APPLICABLE THERETO; (4) THAT HE/SHE WILL PERFORM NO WORK ON THE ABOVE REFERENCED PROPERTY NOT SPECIFICALLY DESCRIBED IN THIS APPLICATION; (5) THAT HE/SHE GRANTS COUNTY OFFICIALS THE RIGHT TO ENTER ONTO THIS PROPERTY FOR THE PURPOSE OF INSPECTING THE WORK PERMITTED AND POSTING NOTICES.

Sherry Mewshaw
Applicant's Signature
sherry@trinityhomes.com
Email Address
Selections Director
Title/Company

Sherry Mewshaw
Print Name
10/10/13
Date
RECEIVED
OCT 10 2013
LICENSES & PERMITS
DIVISION

Checks Payable to: DIRECTOR OF FINANCE OF HOWARD COUNTY
PLEASE WRITE NEATLY & LEGIBLY
-FOR OFFICE USE ONLY-

AGENCY	DATE	SIGNATURE OF APPROVAL
<input checked="" type="checkbox"/> State Highways		
<input checked="" type="checkbox"/> Building Officials		
<input checked="" type="checkbox"/> PSZA (Zoning)		
<input checked="" type="checkbox"/> PSZA (Engineering)		
<input checked="" type="checkbox"/> Health	<u>10/23/13</u>	<u>[Signature]</u>

Is Sediment Control approval required for issuance? Yes No
 CONTINGENCY CONSTRUCTION START

DPZ SETBACK INFORMATION	
Front:	
Rear:	
Side:	
Side St.:	
All minimum setbacks met?	<input type="checkbox"/> Yes <input type="checkbox"/> No
Is Entrance Permit Required?	<input type="checkbox"/> Yes <input type="checkbox"/> No
Historic District?	<input type="checkbox"/> Yes <input type="checkbox"/> No
Lot Coverage for New Town Zone:	
SDP/Red-line approval date:	

Filing Fee	\$	<u>00.00</u>
Permit Fee	\$	
Tech Fee	\$	
Excise Tax	\$	
PSFS	\$	
Guaranty Fund	\$	<u>50.00</u>
Add'l per Fee	\$	
Total Fees	\$	
Sub-Total Paid	\$	
Balance Due	\$	
Check	#	<u>025127</u>

Distribution of Copies: White: Building Officials Green: PSZA,Zoning Yellow: PSZA,Engineering Pink: Health Gold: SHA

THE EXISTING WELL SHOWN ON LOT 13 TAG NO. 95-1170 HAS BEEN FIELD LOCATED BY FISHER, COLLINS, & CARTER, INC., AND IS ACCURATELY SHOWN.

BUILDING OF LOT 13 FLOOR AREAS:
 BASEMENT FLOOR AREA: 2680
 FIRST FLOOR AREA: 2749
 SECOND FLOOR AREA: 2807
 BEDROOMS: 4

NOTE: STORMWATER MANAGEMENT (WQv AND CPv) IS PROVIDED BY EXTENDED DETENTION FACILITY, ONE RAIN GARDEN, ROADWAY GRASS CHANNELS, AND ON-LOT LEVEL SPREADERS (F-07-076). LOT 13 ALSO UTILIZES NON-ROOFTOP DISCONNECTS (N-2). BUILDING PERMIT NO. _____

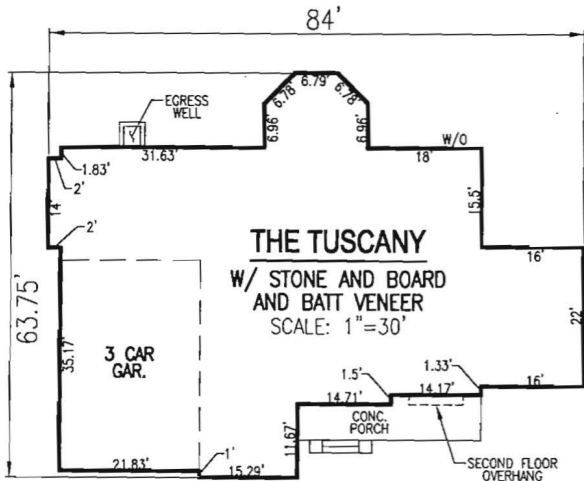

SCALE: AS SHOWN
 DRAWN BY: JMR
 CHECKED BY: RHV
 DATE: SEPTEMBER 2013
 PROJECT #: 13-21
 SHEET#: 1 OF 1

**PLOT PLAN
 WALNUT CREEK
 LOT 13**

REF: F-07-076
 TAX MAP 28 PARCEL 49
 BLOCK 11
 5TH ELECTION DISTRICT
 HOWARD COUNTY, MARYLAND

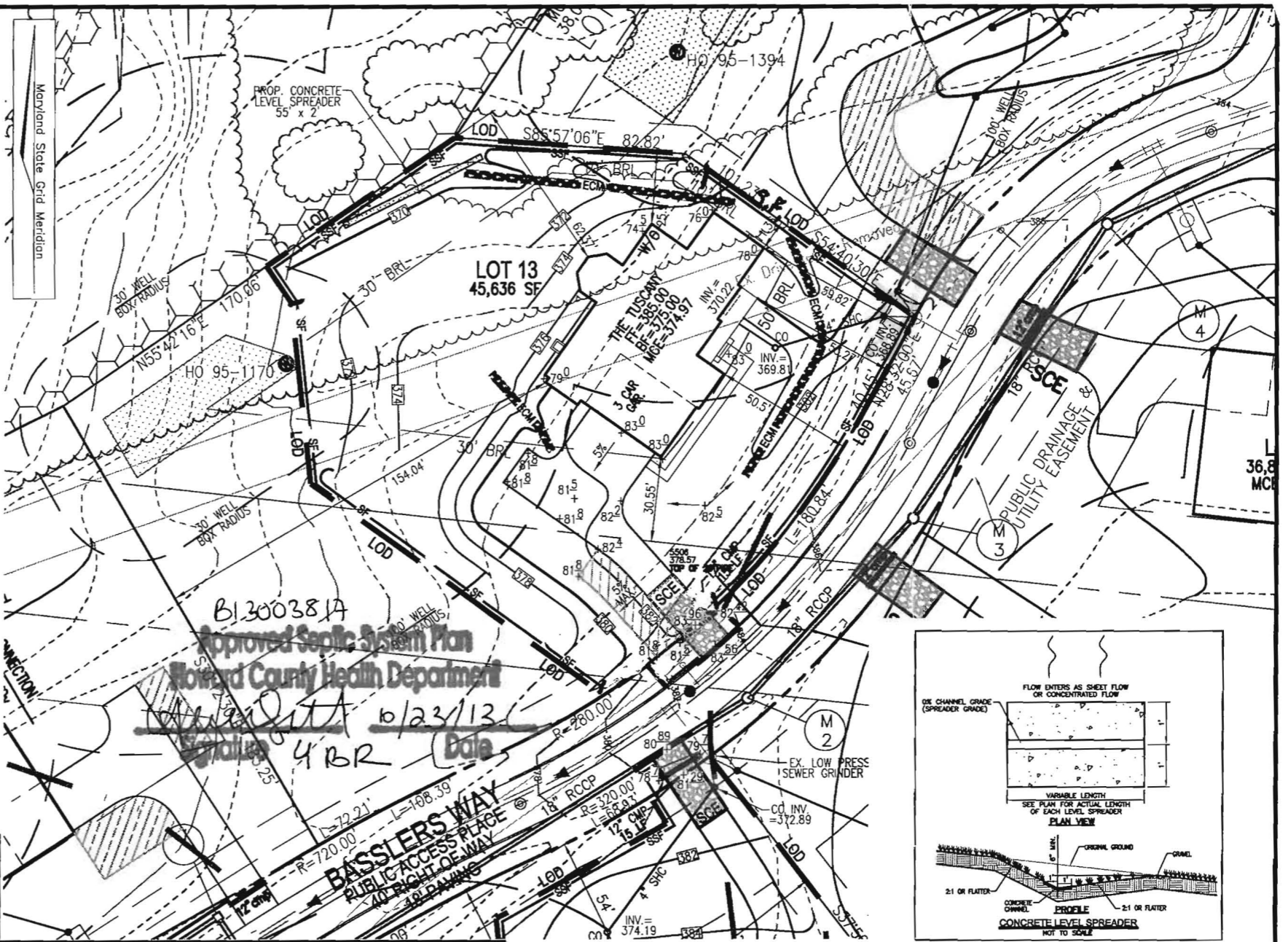

**ROBERT H. VOGEL
 ENGINEERING, INC.**
 ENGINEERS • SURVEYORS • PLANNERS
 8407 MAIN STREET ELLICOTT CITY, MD 21043
 TEL: 410.461.7666 FAX: 410.461.8961

SCALE
 1"=50'

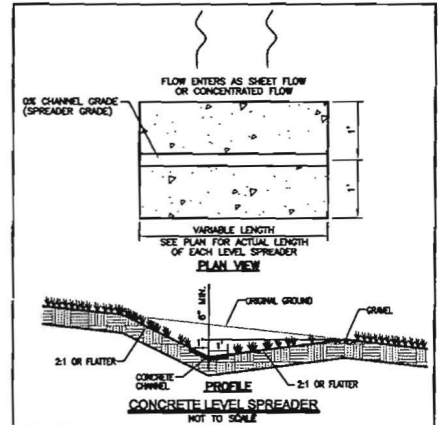

OWNER
 TRINITY QUALITY HOMES, INC.
 3675 PARK AVENUE, SUITE 301
 ELLICOTT CITY, MARYLAND 21043
 (410) 480-0023

ADDRESS
 12209 BASSLERS WAY
 ELLICOTT CITY, MD 21042
 GP: 13-038