

LOT 6



Howard County Health Department

# APPLICATION

## FOR PERCOLATION TESTING AND SITE EVALUATION

TEST DATE(S) \_\_\_\_\_

TEST TIME \_\_\_\_\_

AP 522493 F

AGENCY REVIEW: \_\_\_\_\_

DATE 5/24/05

DO NOT WRITE ABOVE THIS LINE

I HEREBY APPLY FOR THE NECESSARY TESTING/EVALUATION PRIOR TO ISSUANCE OF SEWAGE DISPOSAL SYSTEM PERMIT(S) TO:

CHECK AS NEEDED:

- CONSTRUCT NEW SEPTIC SYSTEM(S)
- REPAIR/ADD TO AN EXISTING SEPTIC SYSTEM
- REPLACE AN EXISTING SEPTIC SYSTEM

CHECK AS NEEDED:

- NEW STRUCTURE(S)
- ADDITION TO AN EXISTING STRUCTURE
- REPLACE AN EXISTING STRUCTURE

CHECK ONE:

- CREATE NEW LOT(S)
- BUILD ON AN EXISTING LOT IN A SUBDIVISION
- BUILD ON AN EXISTING PARCEL OF RECORD

IS THE PROPERTY WITHIN 2500' OF ANY RESERVOIR?

- YES
- NO

THE TYPE OF STRUCTURE IS:

- RESIDENTIAL WITH PROPOSED BEDROOMS IN THE COMPLETED STRUCTURE (NOTE UNKNOWN IF APPROPRIATE)
- COMMERCIAL (PROVIDE DETAIL OF NUMBERS AND TYPES OF EMPLOYEES/CUSTOMERS ON ACCOMPANYING PLAN)
- INSTITUTIONAL/GOVERNMENT (PROVIDE DETAIL OF NUMBERS AND TYPES OF EMPLOYEES/USERS ON ACCOMPANYING PLAN)

PROPERTY OWNER(S) Frances Devlin

DAYTIME PHONE (410) 997-7400 (GOODIER BUILDERS) CELL \_\_\_\_\_ FAX \_\_\_\_\_

MAILING ADDRESS ECHO FARM ROUTE 3, 43 EAST LITCHFIELD ROAD, LITCHFIELD, CONNECTICUT 06750

STREET CITY/TOWN STATE ZIP

APPLICANT Heritage Land Development

DAYTIME PHONE 410-489-7900 CELL 410-984-0408 FAX 410-489-9768

MAILING ADDRESS 3060 Washington Road, Suite 220 Glenwood MD 21738

STREET CITY/TOWN STATE ZIP

APPLICANT'S ROLE  DEVELOPER  BUILDER  BUYER  RELATIVE/FRIEND  REALTOR  CONSULTANT

PROPERTY LOCATION

SUBDIVISION NAME Meriweather Farm LOT NO. 6

PROPERTY ADDRESS 14944 Roxbury Road Glenelg

STREET TOWN/POST OFFICE

TAX MAP PAGE(S) 21 GRID 16 PARCEL(S) 28 PROPOSED LOT SIZE 1 Acre

AS APPLICANT, I UNDERSTAND THE FOLLOWING: THE SYSTEM INSTALLED SUBSEQUENT TO THIS APPLICATION IS ACCEPTABLE ONLY UNTIL PUBLIC SEWAGE IS AVAILABLE. THIS APPLICATION IS COMPLETE WHEN ALL APPLICABLE FEES AND A SUITABLE SITE PLAN HAVE BEEN RECEIVED. I ACCEPT THE RESPONSIBILITY FOR COMPLIANCE WITH ALL M.O.S.H.A. AND "MISS UTILITY" REQUIREMENTS. APPROVAL IS BASED UPON SATISFACTORY REVIEW OF A PERC CERTIFICATION PLAN. TEST RESULTS WILL BE MAILED TO APPLICANT.

*Jerry Rutter*  
SIGNATURE OF APPLICANT

HOWARD COUNTY HEALTH DEPARTMENT, BUREAU OF ENVIRONMENTAL HEALTH, WELL AND SEPTIC PROGRAM  
3525-H ELLICOTT MILLS DRIVE, ELLICOTT CITY, MARYLAND 21043-4544 (410) 313-1771 FAX (410) 313-2648  
TDD (410) 313-2323 TOLL FREE 1-877-4MD-DHMH

A/P

3023  
 wk org  
 brn  
 hvy L  
 5'  
 H brn  
 loam  
 w/SL  
 pockets  
 WKSAP  
 ≈ 15%  
 ↓  
 Bottom 11'

3022

str brn  
 y brn  
 hvy L -  
 sil

6' Brn  
 LOAM  
 R<sub>x</sub> ≈ 15%

10 1/2' H. Botter

3026

Failed  
 No  
 To  
 zone  
 Excessive  
 Rock

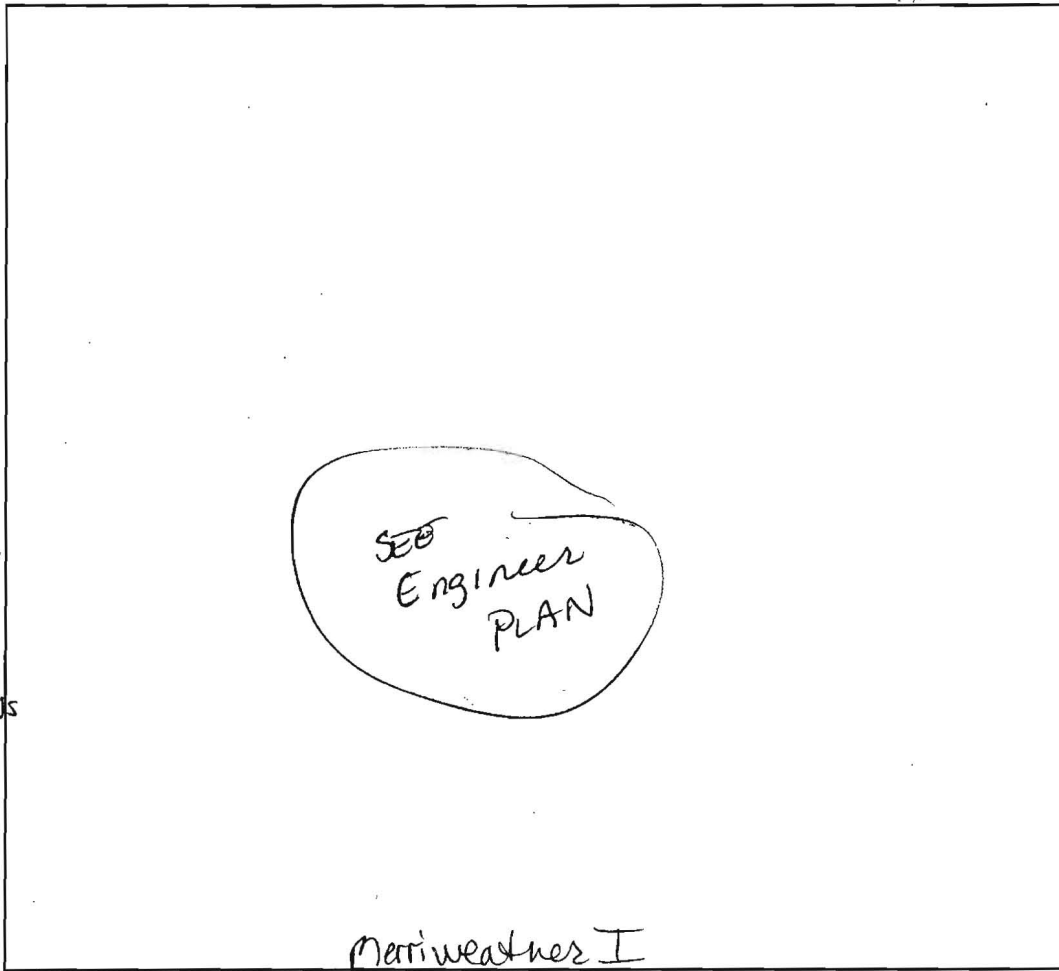

3025

(3 pl) str brn  
 wk org brn  
 sil w/CLAY skins  
 2'

LOTS 6, 7

7' Flagstone  
 in SAND  
 ≈ 35%  
 ↓  
 9'3" H. Bot

3024

(3 pl) str  
 brn  
 wk org brn  
 sil w/CLAY skins  
 2-3'

H brn  
 w.c.s.s.  
 SL

DATE	TEST #	DEPTH	START	BREAK 1" DROP	STOP 2" DROP	TIME OF 2nd INCH	P/F/H
6-28-05	3023	5' S	8:40	8:43	8:53	10m	P
	3025	4 1/2' S	8:42	8:43	8:47	5m	P
	3024	4 1/2' S	8:43 <sup>+</sup>	8:45	8:47	2m	P
	3025	9'3"	8:51	- OK			
	3026	Excessive Boulders Refusal 7' ±			≈ 70% w/loam		F
	3022	Visual	- see note		for 3023 10 <sup>EST</sup>		OK

5' w/CLAY  
 ≈ 25%  
 H. Bot

REMARKS: Holes dug @ stake ± 10' ENGINEER @ site - J. Butler  
 SANITARIAN: Kacie Norman BACKHOE: Level LAND OTHERS: Feger  
 TEST HOLES USED IN SDA: \_\_\_\_\_ AVG. PERC TIME: \_\_\_\_\_ SQ. FT/BR: \_\_\_\_\_  
 TRENCH WIDTH: \_\_\_\_\_ INLET DEPTH: \_\_\_\_\_ MAX. BOT DEPTH: \_\_\_\_\_ EFFECTIVE S/W: \_\_\_\_\_



# APPLICATION

## FOR PERCOLATION TESTING AND SITE EVALUATION

TEST DATE(S) 1-18-06 TEST TIME \_\_\_\_\_ A/P \_\_\_\_\_

AGENCY REVIEW: \_\_\_\_\_ DATE \_\_\_\_\_

DO NOT WRITE ABOVE THIS LINE

I HEREBY APPLY FOR THE NECESSARY TESTING/EVALUATION PRIOR TO ISSUANCE OF SEWAGE DISPOSAL SYSTEM PERMIT(S) TO:

CHECK AS NEEDED:

- CONSTRUCT NEW SEPTIC SYSTEM(S)
- REPAIR/ADD TO AN EXISTING SEPTIC SYSTEM
- REPLACE AN EXISTING SEPTIC SYSTEM

CHECK AS NEEDED:

- NEW STRUCTURE(S)
- ADDITION TO AN EXISTING STRUCTURE
- REPLACE AN EXISTING STRUCTURE

CHECK ONE:

- CREATE NEW LOT(S)
- BUILD ON AN EXISTING LOT IN A SUBDIVISION
- BUILD ON AN EXISTING PARCEL OF RECORD

IS THE PROPERTY WITHIN 2500' OF ANY RESERVOIR?

- YES
- NO

THE TYPE OF STRUCTURE IS:

- RESIDENTIAL WITH \_\_\_\_\_ PROPOSED BEDROOMS IN THE COMPLETED STRUCTURE (NOTE **UNKNOWN** IF APPROPRIATE)
- COMMERCIAL (PROVIDE DETAIL OF NUMBERS AND TYPES OF EMPLOYEES/ CUSTOMERS ON ACCOMPANYING PLAN)
- INSTITUTIONAL/GOVERNMENT (PROVIDE DETAIL OF NUMBERS AND TYPES OF EMPLOYEES/USERS ON ACCOMPANYING PLAN)

PROPERTY OWNER(S) \_\_\_\_\_

DAYTIME PHONE \_\_\_\_\_ CELL \_\_\_\_\_ FAX 410-489-4754

MAILING ADDRESS \_\_\_\_\_  
STREET CITY/TOWN STATE ZIP

APPLICANT Heritage LAND DEVELOPMENT

DAYTIME PHONE 410-489-7900 CELL 410-984-0408 FAX 410-489-9768

MAILING ADDRESS 3060 Washington Rd, Suite 200 Glenwood 21738  
STREET CITY/TOWN STATE ZIP

APPLICANT'S ROLE: DEVELOPER BUILDER BUYER RELATIVE/FRIEND REALTOR CONSULTANT

PROPERTY LOCATION  
SUBDIVISION/PROPERTY NAME Merweather Farm LOT NO. \_\_\_\_\_

PROPERTY ADDRESS \_\_\_\_\_  
STREET TOWN/POST OFFICE

TAX MAP PAGE(S) \_\_\_\_\_ GRID \_\_\_\_\_ PARCEL(S) \_\_\_\_\_ PROPOSED LOT SIZE \_\_\_\_\_

AS APPLICANT, I UNDERSTAND THE FOLLOWING: THE SYSTEM INSTALLED SUBSEQUENT TO THIS APPLICATION IS ACCEPTABLE ONLY UNTIL PUBLIC SEWERAGE IS AVAILABLE. THIS APPLICATION IS COMPLETE WHEN ALL APPLICABLE FEES AND A SUITABLE SITE PLAN HAVE BEEN RECEIVED. I ACCEPT THE RESPONSIBILITY FOR COMPLIANCE WITH ALL M.O.S.H.A. AND "MISS UTILITY" REQUIREMENTS. APPROVAL IS BASED UPON SATISFACTORY REVIEW OF A PERC CERTIFICATION PLAN.

TEST RESULTS WILL BE MAILED TO APPLICANT. Jeremy Rutter (RN)  
SIGNATURE OF APPLICANT

HOWARD COUNTY HEALTH DEPARTMENT, BUREAU OF ENVIRONMENTAL HEALTH, WELL AND SEPTIC PROGRAM  
3525-H ELLICOTT MILLS DRIVE, ELLICOTT CITY, MARYLAND 21043-4544 (410) 313-1771 FAX (410) 313-2648  
TDD (410) 313-2323 TOLL FREE 1-877-4MD-DHMH

A/P  
 6035  
 str rd brn  
 hvy L/  
 silL SbK  
 4 1/2'  
 9'  
 SL EL  
 w rock 10-15%  
 13'  
 Bottom

6036 / 6034 / 6033  
 rd brn CL  
 2  
 str y brn  
 cl / silL  
 4 1/2'  
 brn liam  
 w silL  
 pockets  
 s.g. w.c.  
 Rx 2 15%  
 @ 9'  
 Bottom 12'

6034  
 clay  
 pocket  
 to 4'  
 on  
 lower side

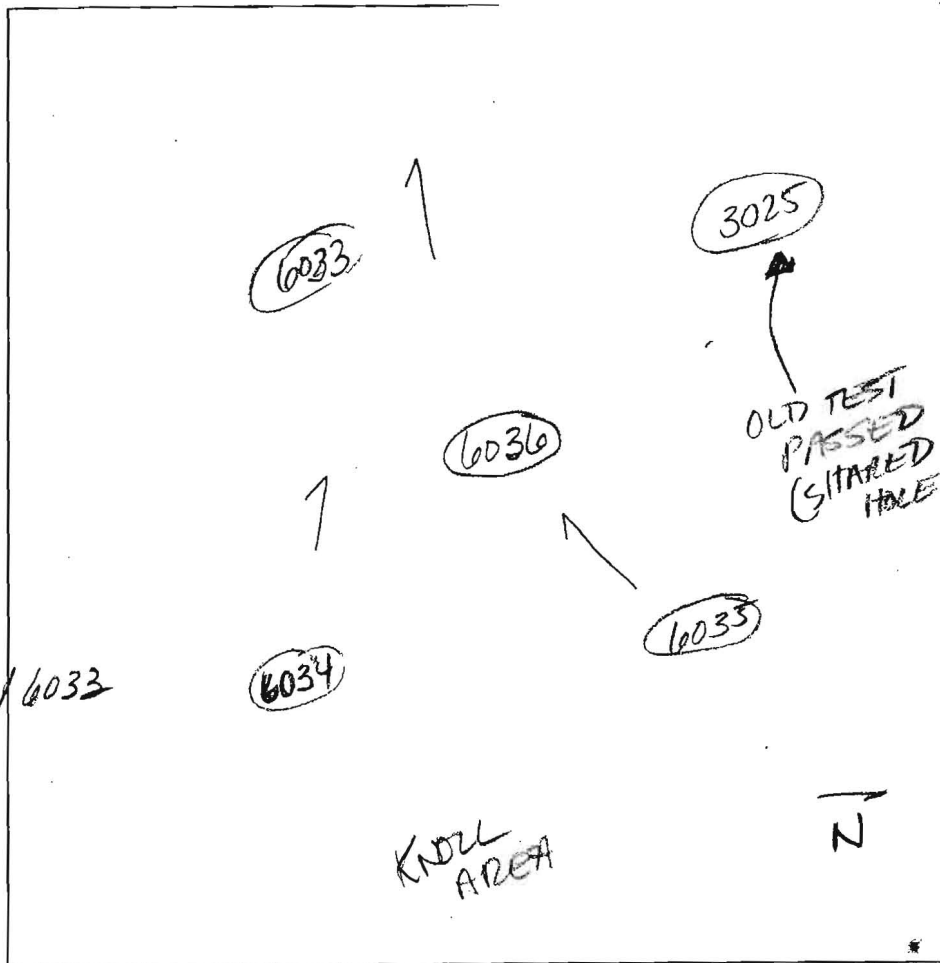

Merrillweather

DATE	TEST #	DEPTH	START	BREAK 1" DROP	STOP 2" DROP	TIME OF 2nd INCH	P/F/H	
1-18-06	6035	4 1/2'	11:59	12:03	12:09	6	(P)	
	6036	4 1/2'	12:07	12:17	12:29	12	(P)	
	6034	4 1/2'	12:10	12:20	12:32	12	(P)	
	6033	4 1/2'	Visual			EST 6-12 MIN	(P)	
	1592	Visual	ON ANOTHER LOT (see II)					
			(PASS)					

REMARKS Post hole digger size  
 SANITARIAN Kacie BACKHOE Dennis Feagan OTHERS Jeremy Ritter + Chuck Zepp  
 TEST HOLES USED IN SDA \_\_\_\_\_ AVG. PERC TIME 9± SQ. FT/BR 210  
 TRENCH WIDTH 3 INLET DEPTH 4 MAX. BOT DEPTH 6'+ EFFECTIVE SW 2+



OWNER: H.O.A.  
EASEMENT HOLDER: HO. CO.  
NON-BUILDABLE  
PRESERVATION  
PARCEL - B7  
162 AC.

LANDSCAPE CREDIT

PUBLIC SWAM ACCESS DRAIN  
UTILITY EASEMENT

*COPT*  
*SLOPE*

PRIVATELY OWNED  
EASEMENT HOLDER: H.O.A. & HO. CO.  
NON-BUILDABLE  
PRESERVATION  
PARCEL - B7

PUBLIC SWAM ACCESS DRAIN  
UTILITY EASEMENT

B.M.P. NO. 1  
PROVISIONAL  
PROPERTY OWNER AND DEVELOPER

PROP. HOUSE

SWM ACCESS

PUBLIC SWAM ACCESS DRAIN  
UTILITY EASEMENT

2% POND ENTRANCE  
TYPICAL

LOT 1  
59,222 sq ft

PROP. HOUSE

PROP. HOUSE

PROP. HOUSE

PROP. HOUSE

PROP. HOUSE

PROP. HOUSE

LOT 10  
46,712 sq ft

LOT 9  
50,315 sq ft

LOT 8  
50,315 sq ft

LOT 7  
51,126 sq ft

LOT 6  
51,405 sq ft

LOT 5  
49,915 sq ft

LOT 4  
50,615 sq ft

STID 7  
C16

STID 8  
C16

STID 9  
C16

STID 10  
C16

STID 11  
C16

STID 12  
C16

STID 13  
C16

STID 14  
C16

STID 15  
C16

STID 16  
C16

STID 17  
C16

STID 18  
C16

STID 19  
C16

STID 20  
C16

STID 21  
C16

STID 22  
C16

STID 23  
C16

STID 24  
C16

STID 25  
C16

STID 26  
C16

STID 27  
C16

STID 28  
C16

STID 29  
C16

STID 30  
C16

STID 31  
C16

STID 32  
C16

STID 33  
C16

STID 34  
C16

STID 35  
C16

STID 36  
C16

STID 37  
C16

STID 38  
C16

STID 39  
C16

STID 40  
C16

STID 41  
C16

STID 42  
C16

STID 43  
C16

STID 44  
C16

STID 45  
C16

STID 46  
C16

STID 47  
C16

STID 48  
C16

STID 49  
C16

STID 50  
C16

STID 51  
C16

STID 52  
C16

STID 53  
C16

STID 54  
C16

STID 55  
C16

STID 56  
C16

STID 57  
C16

STID 58  
C16

STID 59  
C16

STID 60  
C16

STID 61  
C16

STID 62  
C16

STID 63  
C16

STID 64  
C16

STID 65  
C16

STID 66  
C16

STID 67  
C16

STID 68  
C16

STID 69  
C16

STID 70  
C16

STID 71  
C16

STID 72  
C16

STID 73  
C16

STID 74  
C16

STID 75  
C16

STID 76  
C16

STID 77  
C16

STID 78  
C16

STID 79  
C16

STID 80  
C16

STID 81  
C16

STID 82  
C16

STID 83  
C16

STID 84  
C16

STID 85  
C16

STID 86  
C16

STID 87  
C16

STID 88  
C16

STID 89  
C16

STID 90  
C16

STID 91  
C16

STID 92  
C16

STID 93  
C16

STID 94  
C16

STID 95  
C16

STID 96  
C16

STID 97  
C16

STID 98  
C16

STID 99  
C16

STID 100  
C16

PARCEL 23

Public Stormwater Management, Drainage & Utility Easement

20' Private Drainage & Utility Easement

10' Private Landscape Easement

N05°17'51"E 750.74'  
S05°17'51"W 753.92'

**Non-Buildable Preservation Parcel 'B'**  
1.621 Ac.\*

Owner: Meriwether Farm Homeowners Association, Inc.  
Easement Holder: Howard County, Maryland

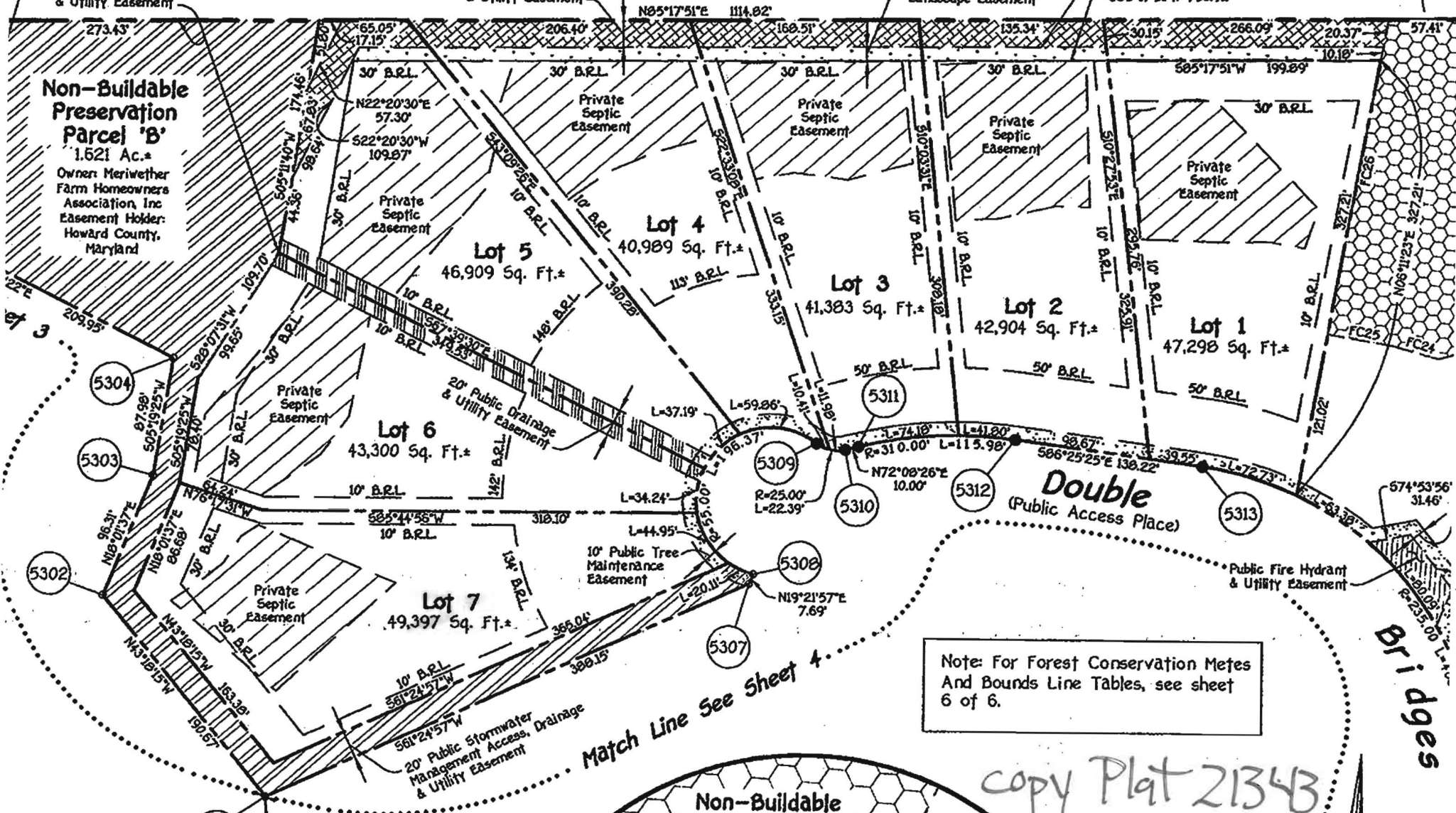

Note: For Forest Conservation Metes And Bounds Line Tables, see sheet 6 of 6.

Match Line See Sheet 4

copy Plat 21343  
10/29/10

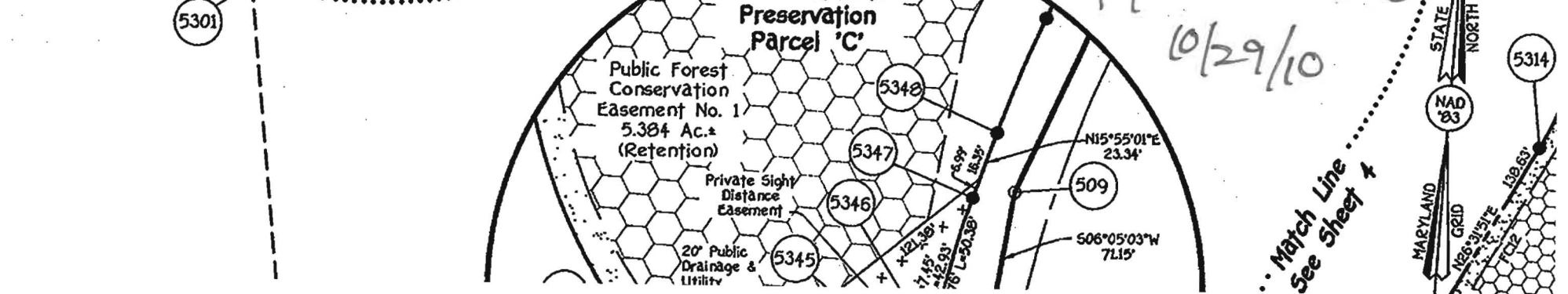

Bridges



Match Line See Sheet 4