

Bureau of Environmental Health
 8930 Stanford Blvd. Columbia, MD 21045
 (410) 313-2640 Fax (410) 313-2648
 TDD (410) 313-2323 Toll Free 1-866-313-6300
 website: www.hchealth.org

Maura J. Rossman, M.D., Health Officer

RECEIPT DATE: 9/19/14 **ONSITE SEWAGE DISPOSAL SYSTEM** P 527878-88
 INSTALLATION **PERMIT**
 APPROVAL DATE: 2/4/15 *(Kmw)* A _____
SEWER HOUSE CONNECTION

PROPERTY ADDRESS: 5100 Mountain Lane
 SUBDIVISION: Walnut Grove LOT: 88 TAX ID: 05-449537
 CONTRACTOR: South Carroll Backhoe EMAIL: sbackhoe@comcast.net
 CONTRACTOR ADDRESS: 4410 Salem Bottom Road PHONE: 410-596-3618
 PROPERTY OWNER: Trinity Quality Homes EMAIL: Sherrytrinityhomes.com
 OWNER ADDRESS: 3675 Park Ave Suite 301, Ellicott City, MD 21043 PHONE: 443-535-8516

NUMBER OF BEDROOMS: 5 HOUSE SQ. FT. _____ CONNECTED TO PUBLIC WATER: YES NO

LOCATION:	INSTALL 4" SEWER LINE PER APPROVED SITE PLAN.
NOTES:	Install 3 cleanouts in SHC: one near foundation, one at grinder pit connection, and one midway between the foundation and the grinder pit.

ISSUED BY: Robert Bricker ISSUE DATE: 9/19/14 EXPIRATION DATE: 9/19/15

- NOTE: HOWARD COUNTY BUREAU OF UTILITIES APPROVAL OF GRINDER PUMP INSTALLATION IS REQUIRED PRIOR TO SEPTIC PERMIT APPROVAL
- NOTE: CONTRACTOR MUST SCHEDULE AN INSPECTION AND GAIN APPROVAL OF ALL COMPONENTS PRIOR TO COVERING
- NOTE: AN ELECTRICAL PERMIT IS REQUIRED FOR INSTALLATION OF ANY ELECTRICAL COMPONENTS OF THE SYSTEM

**NEITHER THE HOWARD COUNTY COUNCIL NOR THE HEALTH DEPARTMENT IS RESPONSIBLE FOR THE SUCCESSFUL OPERATION OF ANY SYSTEM.
 PERMITTEE RESPONSIBLE FOR OBTAINING FINAL APPROVAL ON THIS PERMIT.
 CALL 410-313-1771 FOR INSPECTION OF SEPTIC SYSTEM.**

Martin, Sharhonda

From: Tudor, Matt
Sent: Friday, January 16, 2015 3:04 PM
To: Day, Lori; Wolf, Kevin
Cc: Hart, Amy; Rocco, Anthony; Baucom, Scott; Martin, Sharhonda; Williams, Jeffrey; Bozell, Duane; Bernard, Dana
Subject: U&O Release 5100 Mountain Lane

This morning, I observed the second start-up of a Sewage Grinder Pump at the Walnut Grove Shared Septic System:

Walnut Creek, Contract 50-4330-D
Trinity Homes, Lot #88
5100 Mountain Lane
Clarksville, MD 21029

The Sewage Grinder Pump test was successful ; the Bureau of Utilities releases its hold on this property for U&O.

Matt
410-313-4934 office
410-978-1320 mobile

THIS WALL CHECK DRAWING CONTAINS A HORIZONTAL TOLERANCE IN ACCURACY OF 0.1' AND A VERTICAL TOLERANCE IN ACCURACY OF 0.2'

MARYLAND STATE GRID MERIDIAN (NAD83/91)

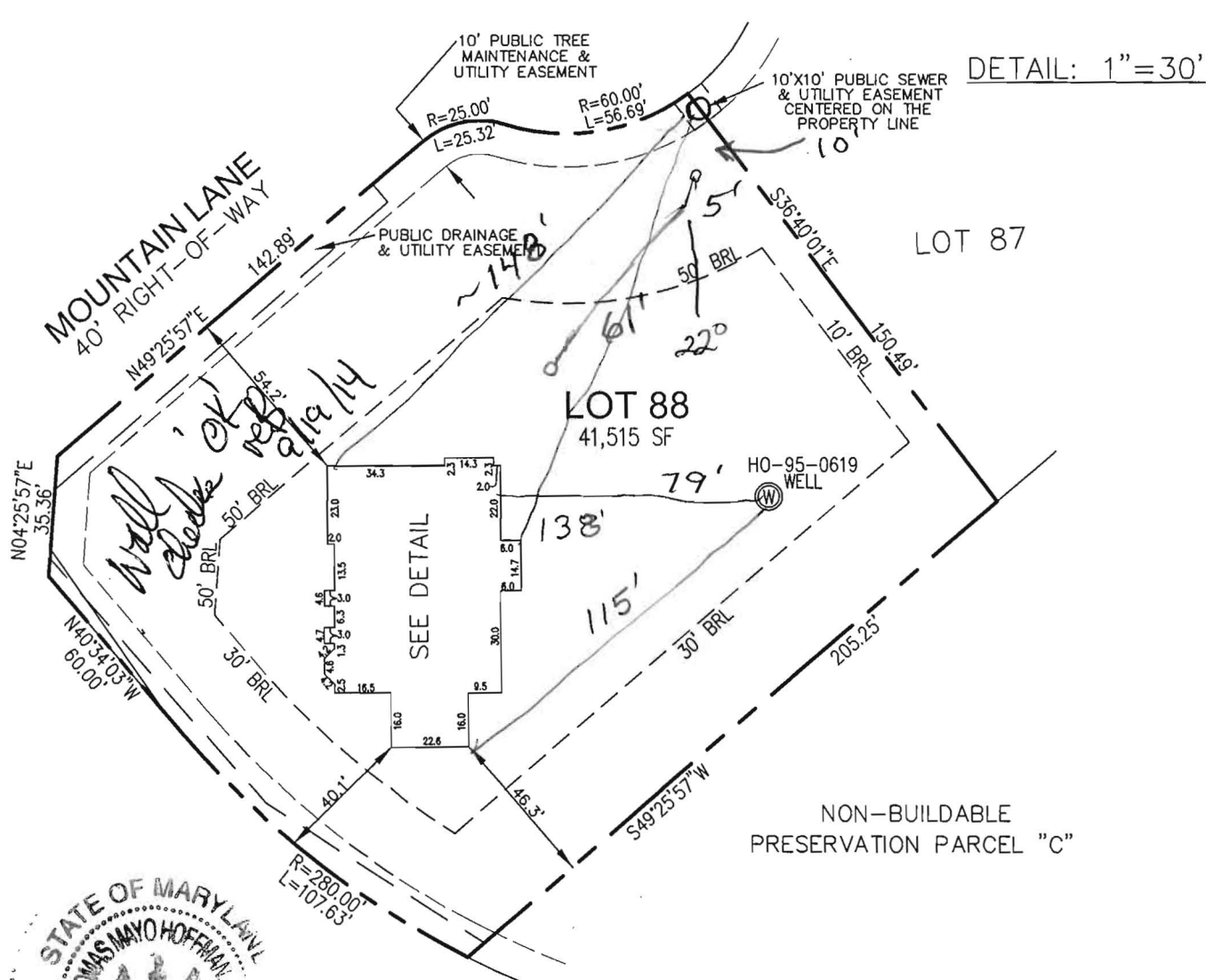
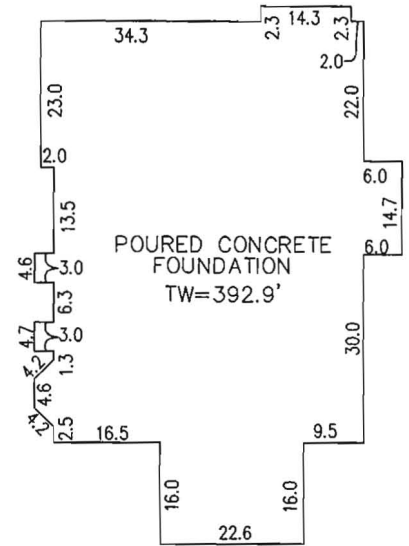

DETAIL: 1"=30'



I HEREBY CERTIFY TO THE BEST OF MY KNOWLEDGE, INFORMATION AND BELIEF THAT THE IMPROVEMENTS ARE LOCATED AS SHOWN AND THERE ARE NO ENCROACHMENTS EXCEPT AS SHOWN.

PROFESSIONAL CERTIFICATION; I HEREBY CERTIFY THAT THESE DOCUMENTS WERE PREPARED BY ME OR UNDER MY RESPONSIBLE CHARGE, AND THAT I AM A DULY LICENSED PROPERTY LINE SURVEYOR UNDER THE LAWS OF THE STATE OF MARYLAND, LICENSE NO. 267, EXPIRATION DATE JULY 28, 2014.

Thomas M. Hoffman 4.2.14
THOMAS M. HOFFMAN JR., PROPERTY LINE SURVEYOR #267 DATE

BUILDING PERMIT #14000213

SCALE 1"= 50'	DATE 04/02/14	ROBERT H. VOGEL ENGINEERING, INC. ENGINEERS - SURVEYORS - PLANNERS 8407 MAIN STREET ELLCOTT CITY, MARYLAND 21043 TEL:410-461-7666 FAX:410-461-8961	WALL CHECK DRAWING 5100 MOUNTAIN LANE LOT 88 WALNUT GROVE PLAT No.19224 5th ELECTION DISTRICT HOWARD COUNTY, MARYLAND
DRAWN BY R.E.D.	CHECKED BY T.M.H.		
PLAT NUMBER 19220-19227	JOB NUMBER 08-22.00		