

Bureau of Environmental Health  
 8930 Stanford Blvd. Columbia, MD 21045  
 (410) 313-2640 Fax (410) 313-2648  
 TDD (410) 313-2323 Toll Free 1-866-313-6300  
 website: www.hchealth.org

Maura J. Rossman, M.D., Health Officer

RECEIPT DATE: 12/5/14

**ONSITE SEWAGE DISPOSAL SYSTEM**

P. 555 353

INSTALLATION APPROVAL DATE: 12/8/14 SEC

**PERMIT**

A \_\_\_\_\_

**SEWER HOUSE CONNECTION**

PROPERTY ADDRESS: 5106 Honey Locust Court

SUBDIVISION: Walnut Creek LOT: 33 TAX ID: \_\_\_\_\_

CONTRACTOR: Hatfield's Equipment EMAIL: ken@hatfiledsequipment.com

CONTRACTOR ADDRESS: P.O. Box 519, Annapolis Junction, MD 20701 PHONE: 301-490-4289

PROPERTY OWNER: Winchester Homes EMAIL: \_\_\_\_\_

OWNER ADDRESS: 6905 Rockledge Drive, Suite 800, Bethesda, MD 20817 PHONE: 410-953-0505

NUMBER OF BEDROOMS: 4 HOUSE SQ. FT. \_\_\_\_\_ CONNECTED TO PUBLIC WATER:  YES  NO

LOCATION:	INSTALL 4" SEWER LINE PER APPROVED SITE PLAN.
NOTES:	

ISSUED BY: Hank Oswald ISSUE DATE: 12/5/14 EXPIRATION DATE: 12/5/15

- NOTE: HOWARD COUNTY BUREAU OF UTILITIES APPROVAL OF GRINDER PUMP INSTALLATION IS REQUIRED PRIOR TO SEPTIC PERMIT APPROVAL
- NOTE: CONTRACTOR MUST SCHEDULE AN INSPECTION AND GAIN APPROVAL OF ALL COMPONENTS PRIOR TO COVERING
- NOTE: AN ELECTRICAL PERMIT IS REQUIRED FOR INSTALLATION OF ANY ELECTRICAL COMPONENTS OF THE SYSTEM

**NEITHER THE HOWARD COUNTY COUNCIL NOR THE HEALTH DEPARTMENT IS RESPONSIBLE FOR THE SUCCESSFUL OPERATION OF ANY SYSTEM. PERMITTEE RESPONSIBLE FOR OBTAINING FINAL APPROVAL ON THIS PERMIT. CALL 410-313-1771 FOR INSPECTION OF SEPTIC SYSTEM.**

NOT TO SCALE

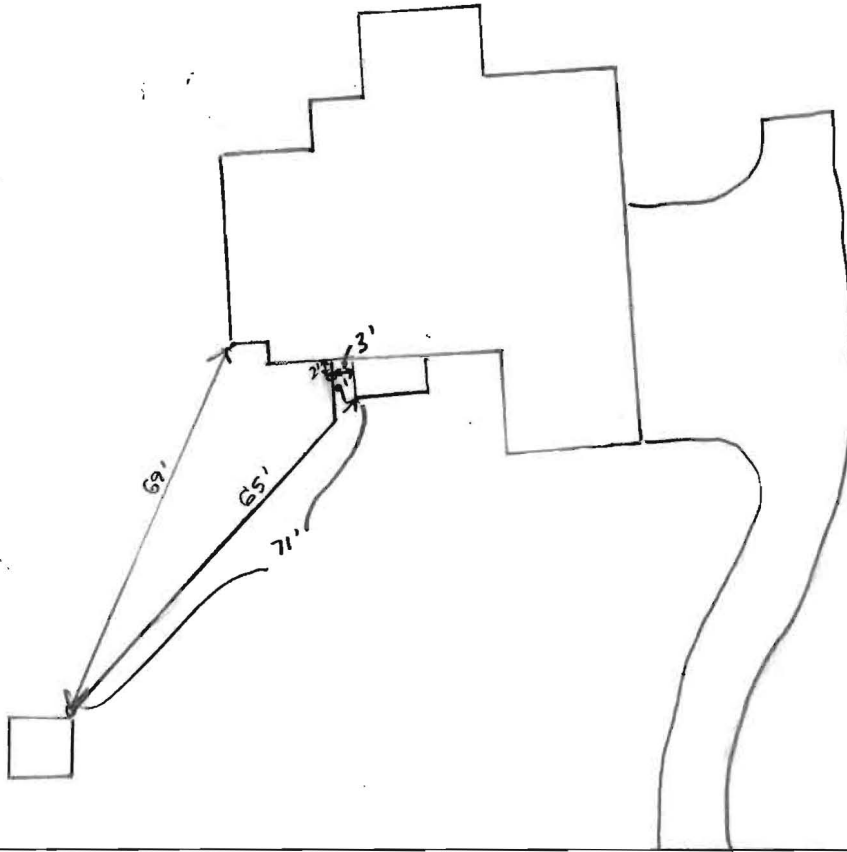

ROAD NAME

**TRENCH/DRAINFIELD DATA**

WIDTH \_\_\_\_\_ INLET \_\_\_\_\_ BOTTOM \_\_\_\_\_

NUMBER OF TRENCHES \_\_\_\_\_

TOTAL LENGTH \_\_\_\_\_

ABSORPTION AREA \_\_\_\_\_

DISTRIBUTION BOX LEVEL \_\_\_\_\_

DISTRIBUTION BOX BAFFLE \_\_\_\_\_

DISTRIBUTION BOX PORT \_\_\_\_\_

**SEPTIC TANK DATA**

SEPTIC TANK 1 LEVEL \_\_\_\_\_

MANUFACTURER \_\_\_\_\_

CAPACITY \_\_\_\_\_ GAL

SEAM LOC \_\_\_\_\_

TANK LID DEPTH \_\_\_\_\_

BAFFLES \_\_\_\_\_

BAFFLE FILTER \_\_\_\_\_

MANHOLE LOC \_\_\_\_\_

6" PORT LOC \_\_\_\_\_

WATERTIGHT TEST \_\_\_\_\_

SLOTTED \_\_\_\_\_

DATE ON LID \_\_\_\_\_

PUMP/SEPTIC TANK LEVEL \_\_\_\_\_

MANUFACTURER \_\_\_\_\_

CAPACITY \_\_\_\_\_ GAL

SEAM LOC \_\_\_\_\_

TANK LID DEPTH \_\_\_\_\_

BAFFLES \_\_\_\_\_

BAFFLE FILTER \_\_\_\_\_

MANHOLE LOC \_\_\_\_\_

6" PORT LOC \_\_\_\_\_

WATERTIGHT TEST \_\_\_\_\_

SLOTTED \_\_\_\_\_

DATE ON LID \_\_\_\_\_

PRE-CONSTRUCTION:

\_\_\_\_\_

\_\_\_\_\_

\_\_\_\_\_

\_\_\_\_\_

INSTALLATION: 12/8/14 Inspected sewer house connection. Connection made at house under foundation. Pipe to cleanout has fall. Worked with Jeff from Hatfield's - he said that Utilities had approved the grinder pump startup. Needs approval from Bureau of Utilities for grinder pump startup. (SC)

\_\_\_\_\_

\_\_\_\_\_

\_\_\_\_\_

FINAL INSPECTOR Sarah Collins DATE OF APPROVAL 12/8/14



LOCATION DRAWING  
**5106 HONEY LOCUST COURT**  
 LOT 33  
**WALNUT CREEK**  
 CLARKSVILLE (5th) ELECTION DISTRICT  
 HOWARD COUNTY, MARYLAND

DATUM (NAD 83/91)  
 MARYLAND STATE PLANE  
 SCALE: 1"=50'

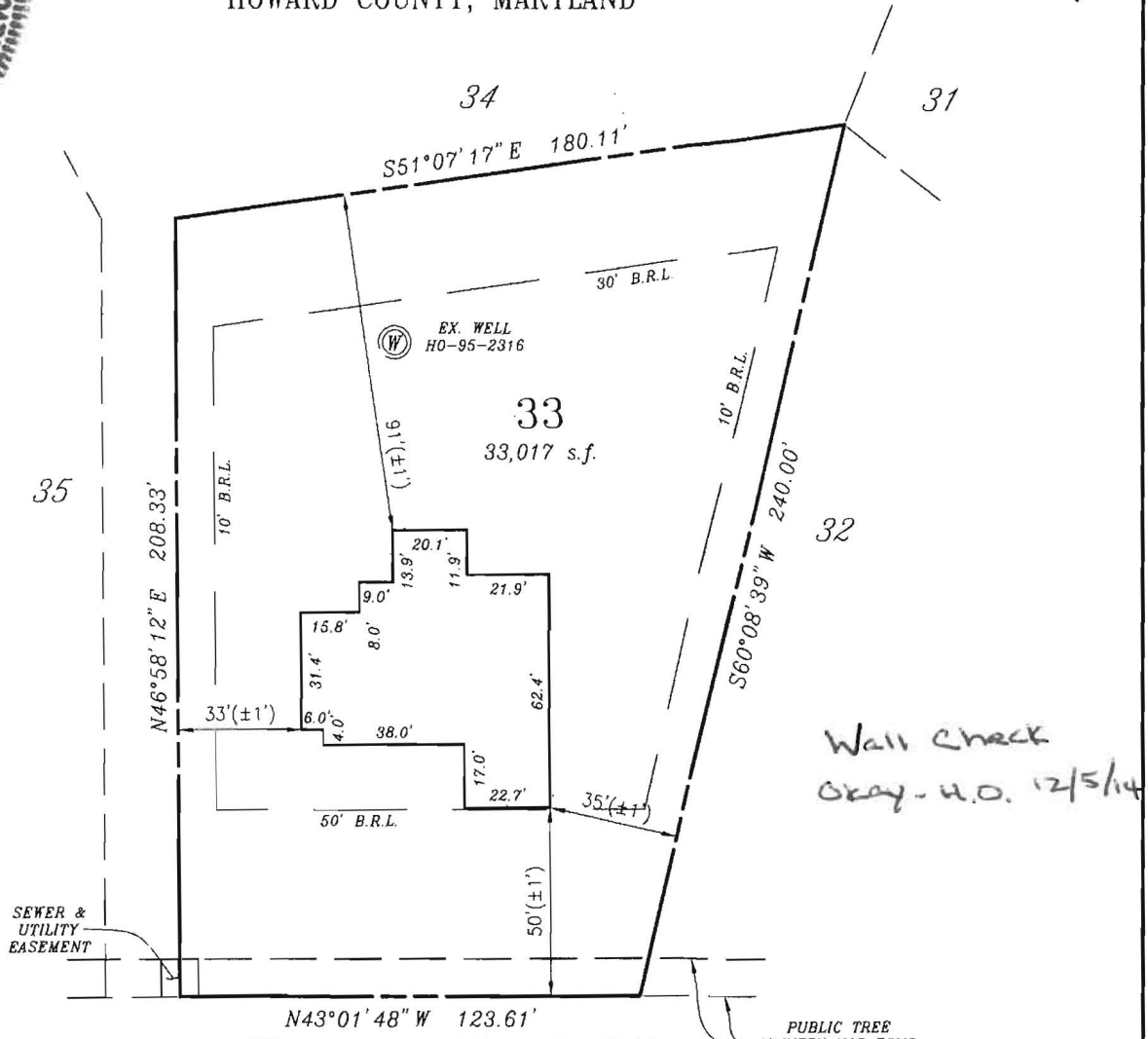

*Wall Check  
 Gray - u.o. 12/5/14*

FIRST FLOOR ELEV: 383.12  
 BASEMENT FLOOR ELEV: 373.10

**HONEY LOCUST COURT**

( 50' R/W )

280' ± TO INT. OF  
 HAYLAND FARM WAY

" THE SUBJECT DWELLING DOES NOT LIE WITHIN A  
 FLOOD HAZARD ZONE AS SHOWN ON HUD FLOOD  
 INSURANCE STUDIES "

ZONE: RR-DEO & RC-DEO

FOUNDATION SURVEY: 09/22/2014

PERMIT NUMBER: B14002596

**SURVEYORS CERTIFICATE**

I hereby certify that the position of the existing improvements shown hereon have been carefully established under my responsible charge using accepted land surveying practices. The plan is of benefit to a consumer only insofar as it is required by a lender or a title insurance company or its agent in connection with contemplated transfer, financing or refinancing. The plan is not to be relied upon for the establishment or location of fences, garages, buildings, easements, or other existing or future improvements. The plan does not provide for the accurate identification of property boundary lines, but such identification may not be required for the transfer of title or securing financing or refinancing. This drawing was prepared w/o the benefit of a title report. This drawing and the survey on which it is based are in compliance with COMAR Reg. 9.13.06.06 and 9.13.06.12.

*9-29-14*

*Raymond D. Burke*  
 RAYMOND D. BURKE  
 REG. PROPERTY LINE SURVEYOR  
 MD. NO. 476 EXP. 1/09/2015

**CPJ Associates** Charles P. Johnson & Associates, Inc.  
 Civil and Environmental Engineers • Planners • Landscape Architects • Surveyors  
 1751 Elton Rd., Ste. 300 Silver Spring, MD 20903 301-434-7000 Fax: 301-434-9394  
 www.cpja.com • Silver Spring, MD • Gaithersburg, MD • College Park, MD • Frederick, MD • Fairfax, VA

REFERENCE	Drawn by WLP	Checked by RDB
Plot No. 22233	Date 09/29/2014	Record No.
	Scale 1" = 50'	43-354-88.33

Dwg: N:\43354\DWG\880-33 Xref:

**Martin, Sharhonda**

---

**From:** Baucom, Scott  
**Sent:** Thursday, January 22, 2015 11:18 AM  
**To:** Day, Lori; Wolf, Kevin  
**Cc:** Hart, Amy; Rocco, Anthony; Tuder, Matt; Baker, Brian; Martin, Sharhonda; Williams, Jeffrey; Bozzell, Duane; Bernard, Dana  
**Subject:** U&O Release 5106 Honey Locust Ct.

On the morning of January 22nd, Duane Bozzell and Scott Baucom observed the start-up of a Sewage Grinder Pump at the Walnut Creek Shared Septic System:

Winchester Homes, Inc  
Walnut Creek , Lot 33  
Contract 4530  
5106 Honey Locust Ct.  
Ellicott City, MD 21042

The Sewage Grinder Pump test was successful ; the Bureau of Utilities releases its hold on this property for U&O.

Scott Baucom  
Operations Supervisor I  
Howard County DPW, Bureau of Utilities  
8270 Old Montgomery Rd.  
Columbia, MD 21045  
Office (410) 313-4975  
FAX (410) 313-4989