

# APPLICATION

SEWAGE DISPOSAL TESTING

A 3625-6

STATE OF MARYLAND - DEPARTMENT OF HEALTH AND MENTAL HYGIENE

P \_\_\_\_\_

HOWARD COUNTY HEALTH DEPARTMENT  
ENVIRONMENTAL HEALTH SERVICES

P. O. BOX 476 ELLICOTT CITY, MARYLAND 21043  
TELEPHONE: 992-2330

DISTRICT \_\_\_\_\_

DATE 11/24/85

TO: THE COUNTY HEALTH OFFICER  
ELLICOTT CITY, MARYLAND

I, HEREBY, APPLY FOR THE NECESSARY TEST IN ORDER TO CONSTRUCT (OR RECONSTRUCT) A SEWAGE DISPOSAL SYSTEM.

PROPERTY OWNER Chase Development Corporation

ADDRESS P.O. Box 5780 Pikesville, Maryland 21208 PHONE (301) 484-3100

PROPERTY LOCATION:

LOT 5 Prelimin. 12/86

SUBDIVISION River Downs LOT NO. 20

ROAD AND DESCRIPTION River Road - 2800' Northeasterly From Route 32

SIZE OF LOT 3 Ac. TYPE BLDG. Not Known  
(NUMBER OF BEDROOMS)

THE SYSTEM INSTALLED UNDER THIS APPLICATION IS ACCEPTABLE ONLY UNTIL PUBLIC FACILITIES BECOME AVAILABLE. I FULLY UNDERSTAND THE

FEE CONNECTED WITH THE FILING OF THIS PERC TEST APPLICATION IS NON-REFUNDABLE UNDER ANY CIRCUMSTANCES. I ALSO AGREE TO COMPLY

WITH ALL M.O.S.H.A. REQUIREMENTS IN TESTING THIS LOT.

William G. Rasch, Jr. Pardon & Sechbe  
(SIGNATURE OF APPLICANT)

APPROVED BY Sid Abel FOR Shallow tile fields DATE 1-2-87

REJECTED BY \_\_\_\_\_ FOR \_\_\_\_\_ DATE \_\_\_\_\_

HOLD PENDING FURTHER TESTS \_\_\_\_\_ DATE \_\_\_\_\_

REASONS FOR REJECTION OR HOLDING 12-5-85 PERC SATISFACTORY; Hold For (certified) Subdivision  
PLAT HOUSE + well site; Shallow System ONLY, S. Abel

# THIS IS NOT A PERMIT

①  
SOIL PROFILE

0"  
AP  
Yellow Red  
SAND CLAY  
LOAM <10%  
SAPROLITE

12"  
4.5'  
Yellow BR  
SAND Lm.  
10-20%  
SAPROLITE

12"  
⑤  
③ ④  
AP  
RED CLAY  
Lm. <10%  
SAPROLITE

4-5'  
Yellow BR  
SAND Lm.  
SANDSTONE  
FRAGMENTS  
20%

10"  
SAND STONE  
FRAGMENTS  
>50%

12"

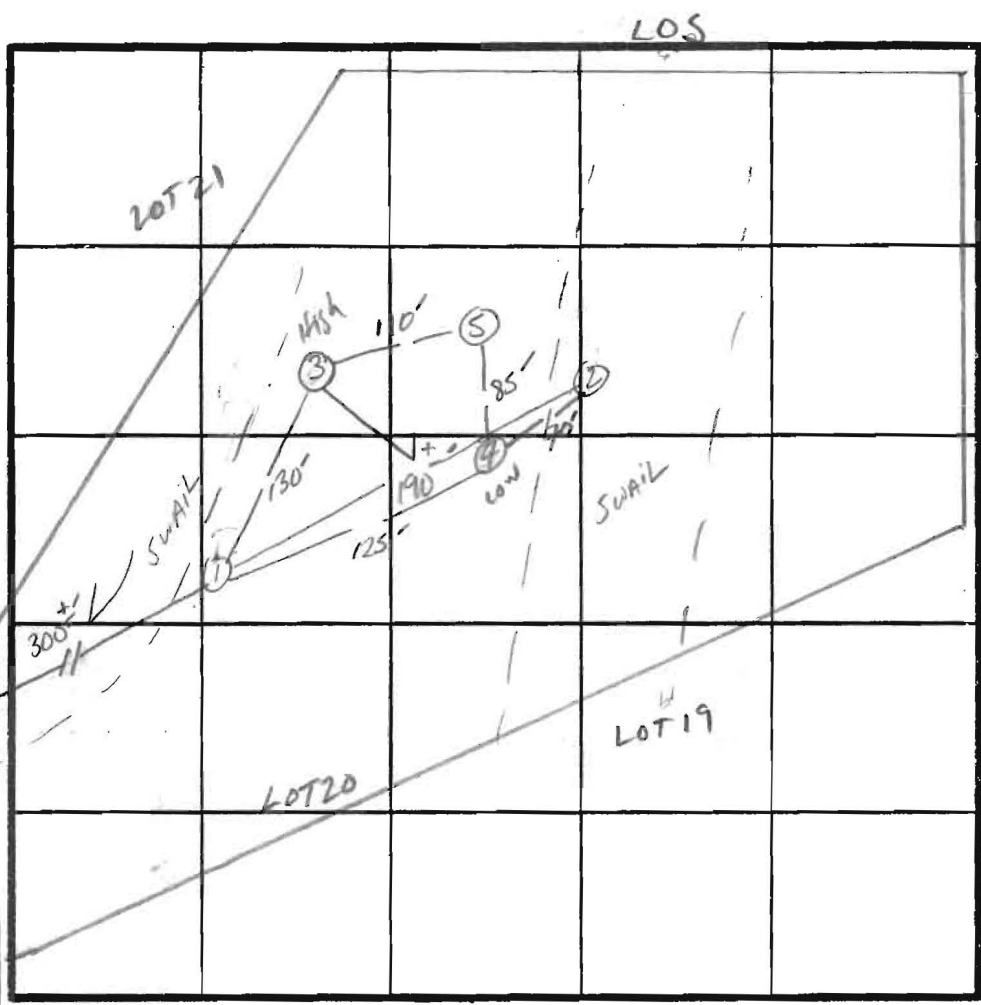

X Perc Time  
5min  
INLET 3.5'  
BOTTOM MAX  
5.0'

INDICATE NORTH - NAME ADJOINING ROADWAY AS BASE LINE.  
↓ TO RIVER Rd

DATE	TEST NO.	DEPTH	PRE-WET		TEST - 1" DROP		TIME
			START	STOP	START	STOP	
12/14/85	1 S 1 N	4.5" 12"	12:22	12:24	12:24	12:27	3min
	2 V		LOCATED AT EDGE OF SWAIL		ROCK AT 9'		
	3 S 3 V	4.5" 11.5"	12:18	12:19	12:19	12:21	2min
	4 S 4 V	4.5" 12"	12:03	12:04:30	12:04:30	12:07	2.5min
	5 S 5 V	5" 11.5"	12:08	12:14	12:14	12:20	12min

160 #/BK

REMARKS PERC AREA MOVED TO AVOID SWAIL / SHALLOW SYSTEM ONLY.

TYPE OF SOIL Glenelg LOAM

TESTED BY S. Abel Jeff. Curtis  
ALSO PRESENT John

John T. AUSTIN  
1/15/89

Mr. R. ALLEN  
1/15/89

Miss J. BOWLER  
11/6/85

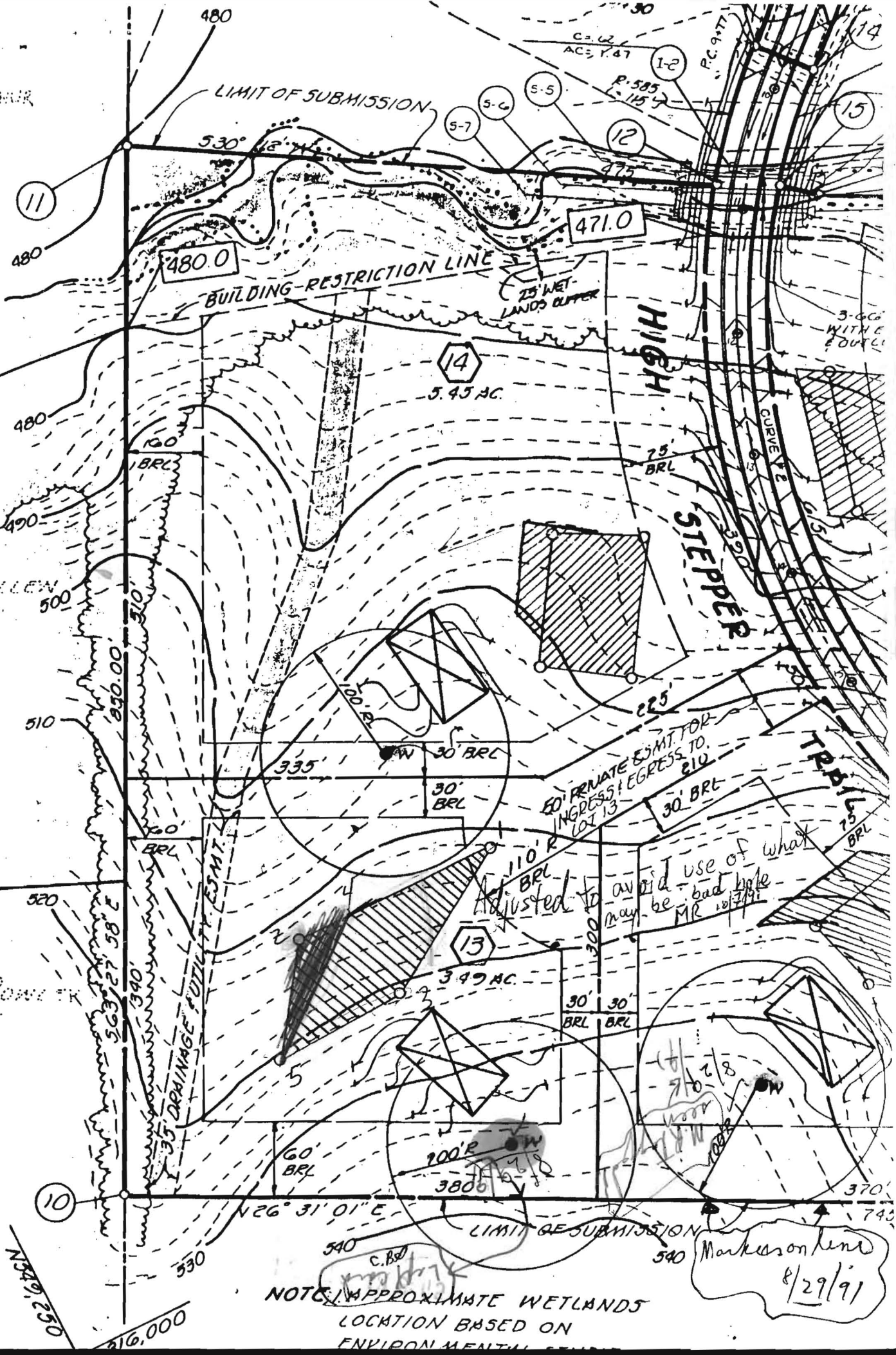

NOTE: APPROXIMATE WETLANDS LOCATION BASED ON ENVIRONMENTAL STUDY

Mark on line  
8/29/91

