

PARTIAL SITE PLAN
 1"=50' 6.24.05

#13855 BURNTWOODS ROAD
 GLENELG HOWARD COUNTY MD
 3RD ELECTION DISTRICT

BASED ON A SURVEY BY
 BOENDER ASSOCIATES
 DATED MARCH, 1986
 AND ON HO CO SEPTIC DRAWING

9/14/05
 BOE155921
 OK
 (KN)
 Sunroom & bath addition

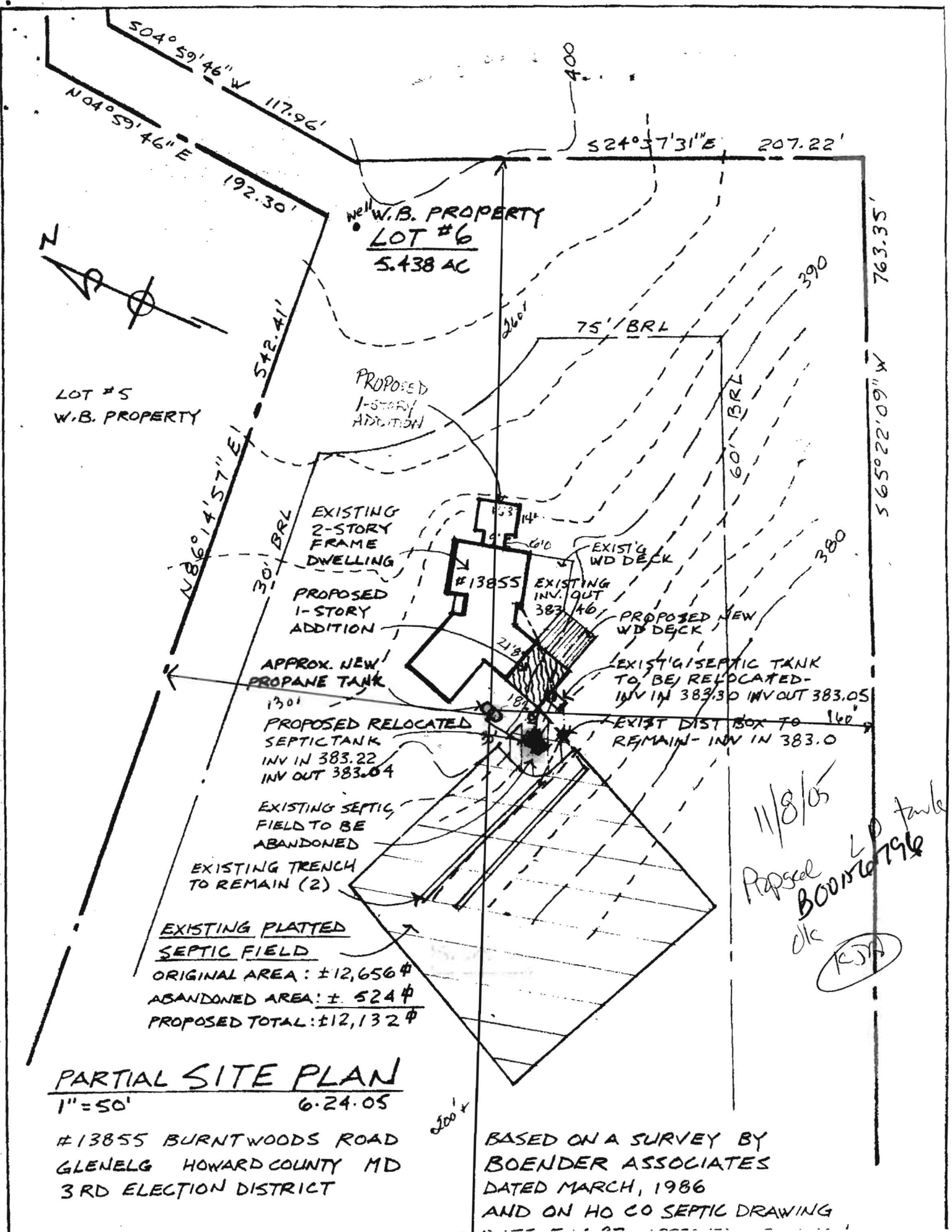

W.B. PROPERTY
LOT #6
 5.438 AC

LOT #5
 W.B. PROPERTY

PROPOSED
 1-STORY
 ADDITION

EXISTING
 2-STORY
 FRAME
 DWELLING

PROPOSED
 1-STORY
 ADDITION

APPROX. NEW
 PROPANE TANK

PROPOSED RELOCATED
 SEPTIC TANK
 INV IN 383.22
 INV OUT 383.04

EXISTING SEPTIC
 FIELD TO BE
 ABANDONED

EXISTING TRENCH
 TO REMAIN (2)

EXISTING PLATTED
 SEPTIC FIELD
 ORIGINAL AREA: ±12,656 #
 ABANDONED AREA: ± 524 #
 PROPOSED TOTAL: ±12,132 #

EXIST'G
 WD DECK

PROPOSED NEW
 WD DECK

EXIST'G SEPTIC TANK
 TO BE RELOCATED -
 INV IN 383.30 INV OUT 383.05

EXIST DIST BOX TO
 REMAIN - INV IN 383.0

11/8/05
 Proposed
 BOORDER tank
 ok
 (KJA)

PARTIAL SITE PLAN
 1"=50'
 6.24.05

#13855 BURNTWOODS ROAD
 GLENELG HOWARD COUNTY MD
 3RD ELECTION DISTRICT

BASED ON A SURVEY BY
 BOENDER ASSOCIATES
 DATED MARCH, 1986
 AND ON HO CO SEPTIC DRAWING

DISTANCE FROM TANK TO

- (A) PROP LINE 67'
- (B) SEPTIC AREA 180'
- (C) SEPTIC TANK 157'
- (D) FRONT CORNER HOUSE 37'
- (E) REAR CORNER HOUSE 48'
- (F) WELL 135'

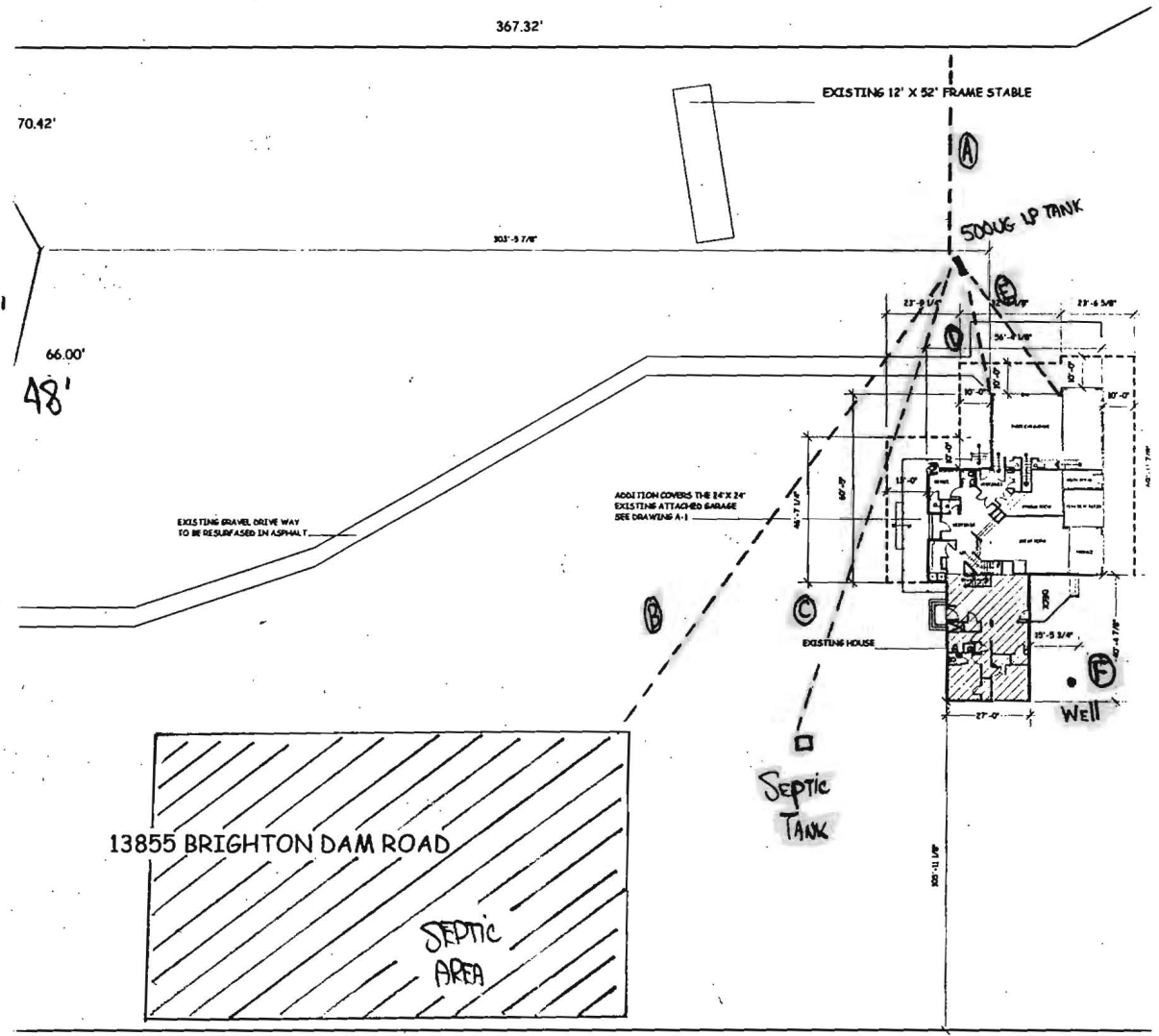

1 SITE PLAN
A-1.1
SCALE 1" = 60'

BODISYLOYY
LP TANK
OKLA KN