

APPLICATION

PERCOLATION TESTING

A _____

P _____

HOWARD COUNTY HEALTH DEPARTMENT
BUREAU OF ENVIRONMENTAL HEALTH
PO BOX 476 ELLICOTT CITY, MARYLAND 21043
TELEPHONE 461-9933

DISTRICT _____

DATE _____

TO: THE COUNTY HEALTH OFFICER
ELLICOTT CITY, MARYLAND

I, HEREBY, APPLY FOR THE NECESSARY TEST IN ORDER TO CONSTRUCT (OR RECONSTRUCT) A SEWAGE DISPOSAL SYSTEM.

PROPERTY OWNER Lambert Cissel

ADDRESS 3425 Hipsley Mill Road, Woodbine, MD 21797 PHONE (410) 442-5671

PROSPECTIVE BUYER Developer, Land Marketing Consultants, Inc., Timothy W. Feaga

ADDRESS 3243 Bethany Lane, Ellicott City, MD 21042 PHONE (410) 313-8808

PROPERTY LOCATION:

SUBDIVISION Cissel Property LOT NO. 57

ROAD AND DESCRIPTION Intersection of Hardy & St. Michael's Road

TAX MAP 7 PARCEL # 394, 4, 341, 144

SIZE OF LOT 1 Acre TYPE BLDG _____
(SINGLE FAMILY DWELLING OR COMMERCIAL)

THE SYSTEM INSTALLED UNDER THIS APPLICATION IS ACCEPTABLE ONLY UNTIL PUBLIC FACILITIES BECOME AVAILABLE. I FULLY UNDERSTAND THE

FEE CONNECTED WITH THE FILING OF THIS PERC TEST APPLICATION IS NON-REFUNDABLE UNDER ANY CIRCUMSTANCES. I ALSO AGREE TO COMPLY

WITH ALL M.O.S.H.A. REQUIREMENTS IN TESTING THIS LOT. Willis Lambert Cissel JR
(SIGNATURE OF APPLICANT)

APPROVED BY _____ FOR _____ DATE _____

REJECTED BY _____ FOR _____ DATE _____

HOLD PENDING FURTHER TESTS _____ DATE _____

REASONS FOR REJECTION OR HOLDING _____

HD-216

THIS IS NOT A PERMIT

COUNTY #

SOIL PROFILE

0' 1
 orange brown
 SiCLM
 2.0
 lgt tan yellow
 Si.SaLM
 some decayed
 feldspar
 10% shale
 11.5

2
 or brn
 SiCLM
 3.0
 lgt pink
 SiLM
 10% shale
 mostly horiz
 banded
 multi-color
 12.0

3
 topsoil
 3.0
 beige
 SiCLM
 6.0
 red pink
 brown
 SiLM
 10% shale
 12.0

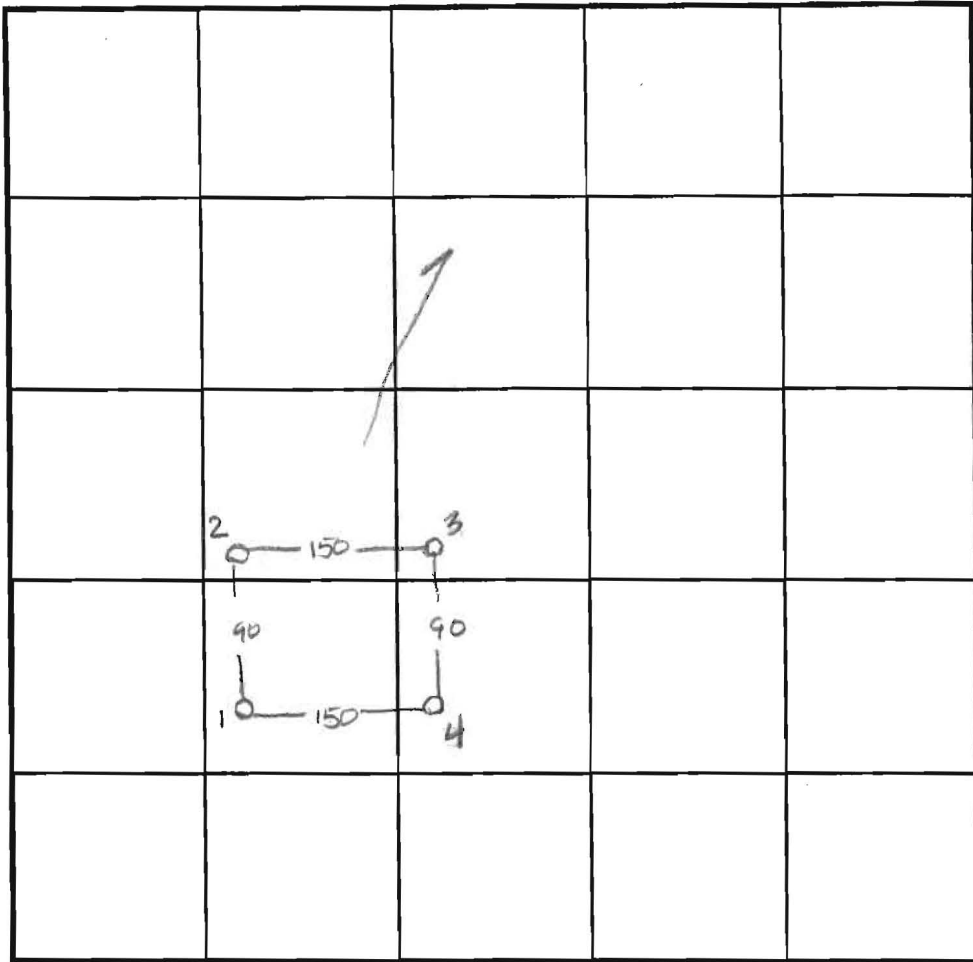

SOIL PROFILE

0' 4
 orange
 red brown
 SiCLM
 3.0
 red brn
 SiLM
 5.0
 lgt yellow
 brn to white
 SiLM
 15% shale
 12.0

INDICATE NORTH - NAME ADJOINING ROADWAY AS BASE LINE.

Hardy Rd

DATE	TEST NO.	DEPTH	PRE-WET		TEST - 1" DROP		TIME
			START	STOP	START	STOP	
10-21-97	1	2.5 V11.5	10:14	10:16	10:16	10:19	3min
	2	3.0 V12.0	10:17	10:22 ³⁰	10:22 ³⁰	10:35	2 1/2 min
	3	Visual	- see profile				OK
	4	3.0 V12.0	10:21	10:22	10:22	10:23 ³⁰	1 1/2 min

REMARKS _____
 TYPE OF SOIL _____
 TESTED BY Amy McMillen ALSO PRESENT Tim Feaga
 TRENCH DESIGN DATA: AVERAGE PERCOLATION TIME 2min TRENCH WIDTH 2.0
 INLET DEPTH 3.0 MAXIMUM BOTTOM DEPTH 7.0 SQ. FT./BEDROOM 180

LAND DEDICATED
COUNTY FOR

HARDY

ROAD

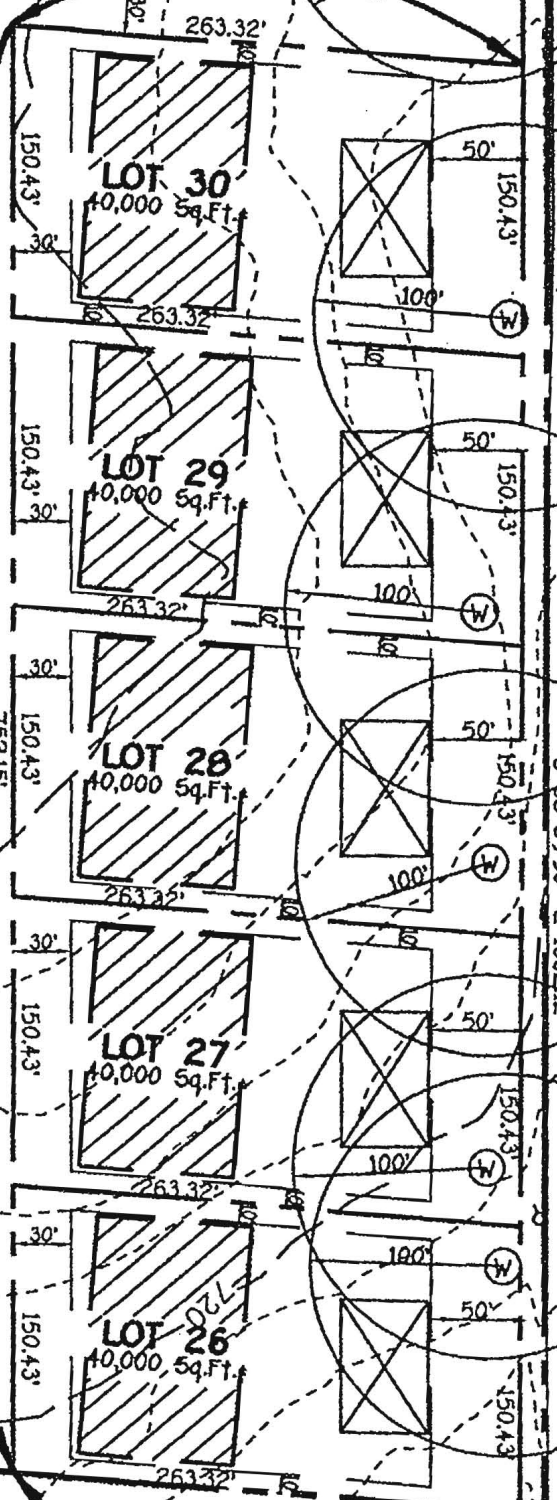

P-21

P-20

P-19

P-98.26

N25°39'17"E

S 68°39'50" E 1362.12'

LAMBERT GREEN
LOTS 1 - 4
PART No. 10523

LOT #
Note: A Lot Line Adjustment Plat For

1695

1696

1237

23

24.76'

F-99-30

Land Dedicated To Howard County,
Maryland For The Purpose Of A
Public Roadway (0.292 Ac.±)

HARDY ROAD

(LOCAL ROAD)

Existing Centerline
Roadway

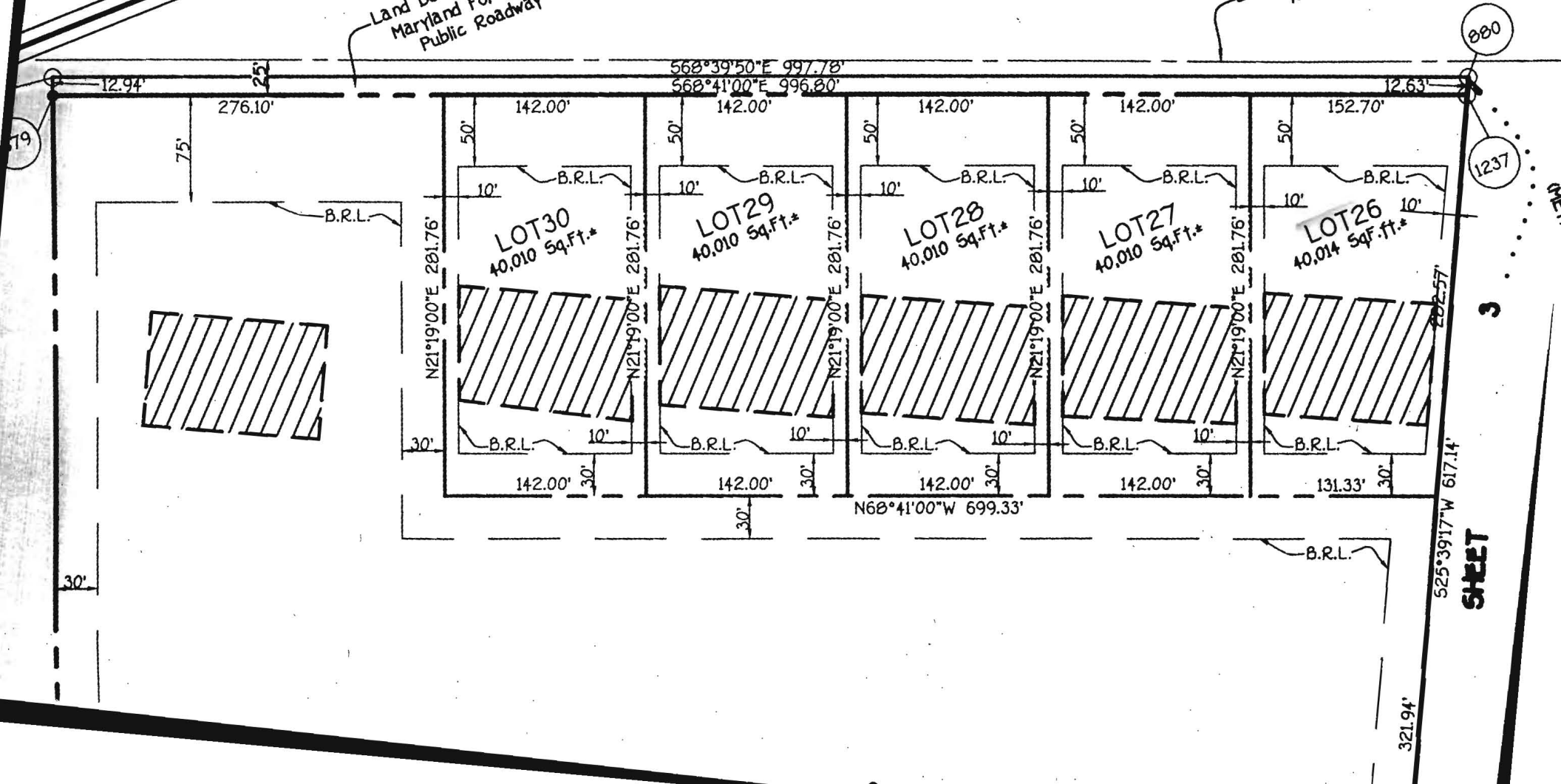

SHEET

321.94'

525°39'17"W 617.14'

202.57'

1237

880

79

30'

12.94'

276.10'

75'

B.R.L.

30'

142.00'

10'

142.00'

10'

142.00'

10'

142.00'

10'

142.00'

10'

131.33'

30'

B.R.L.

568°39'50"E 997.78'

568°41'00"E 996.80'

12.63'

N21°19'00"E 281.76'

N21°19'00"E 281.76'

N21°19'00"E 281.76'

N21°19'00"E 281.76'

N21°19'00"E 281.76'

N68°41'00"W 699.33'

321.94'