

LAYOUT 2/1/07 INSP 4 _____
INSP 2 _____ INSP 5 _____
INSP 3 _____ INSP 6 _____

ISSUE DATE: 11/13/2006  P 525633
APPROVAL DATE: 2/6/07  A 513574

INDEXED
TAX ID #05-434734

**ON-SITE SEWAGE DISPOSAL SYSTEM
HOWARD COUNTY HEALTH DEPARTMENT
BUREAU OF ENVIRONMENTAL HEALTH**

Fogles Septic Clean, Inc IS PERMITTED TO INSTALL ALTER

ADDRESS: 580 Obrecht Road PHONE NUMBER: 410-795-5670

SUBDIVISION: Pindell Woods LOT NUMBER: 40

ADDRESS: 11616 Mirror Pond court PROPERTY OWNER: Dale Thompson Bldrs

SEPTIC TANK CAPACITY (GALLONS): 1250 OUTLET BAFFLE FILTER REQUIRED

PUMP CHAMBER CAPACITY (GALLONS): n/a **BUILDING PERMIT SIGNED**

NUMBER OF BEDROOMS: 4

SQUARE FEET PER BEDROOM: 210

LINEAR FEET OF TRENCH REQUIRED: 199 HOUSE SERVED BY PUBLIC WATER

AND RETURNED
10/17/07 B07004269- 18x20 Deck

TRENCHES:	Trench to be 3.0 feet wide. Inlet 3.0 feet below original grade. Bottom maximum depth 6.0 feet below original grade. Effective area begins at 4.5 feet below original grade. 3.0 feet of stone below distribution pipe.
LOCATION:	
NOTES:	Basement not serviced by gravity.

PLANS APPROVED: Sara Fegel Reviewed by: _____ DATE: 8/16/06

NOTES: PERMIT VOID AFTER 2 YEARS
CONTRACTOR IS RESPONSIBLE FOR SCHEDULING A PRE-CONSTRUCTION INSPECTION FOR ALL INSTALLATIONS
WATERTIGHT SEPTIC TANKS REQUIRED
ALL PARTS OF SEPTIC SYSTEM SHALL BE 100 FEET FROM ANY WATER WELL UNLESS SPECIFICALLY AUTHORIZED
MANHOLE RISERS REQUIRED ON ALL SEPTIC TANKS AND PUMP CHAMBERS UNLESS SPECIFICALLY AUTHORIZED
CONTRACTOR RESPONSIBLE FOR COMPLIANCE WITH APPLICABLE REGULATIONS, GUIDELINES AND THE TERMS OF THIS PERMIT

**NEITHER THE HOWARD COUNTY COUNCIL NOR THE HEALTH DEPARTMENT IS
RESPONSIBLE FOR THE SUCCESSFUL OPERATION OF ANY SYSTEM
PERMITTEE RESPONSIBLE FOR OBTAINING FINAL APPROVAL ON THIS PERMIT
CALL 410-313-1771 FOR INSPECTION OF SEPTIC SYSTEM**

P525633
H513574

NOT TO SCALE

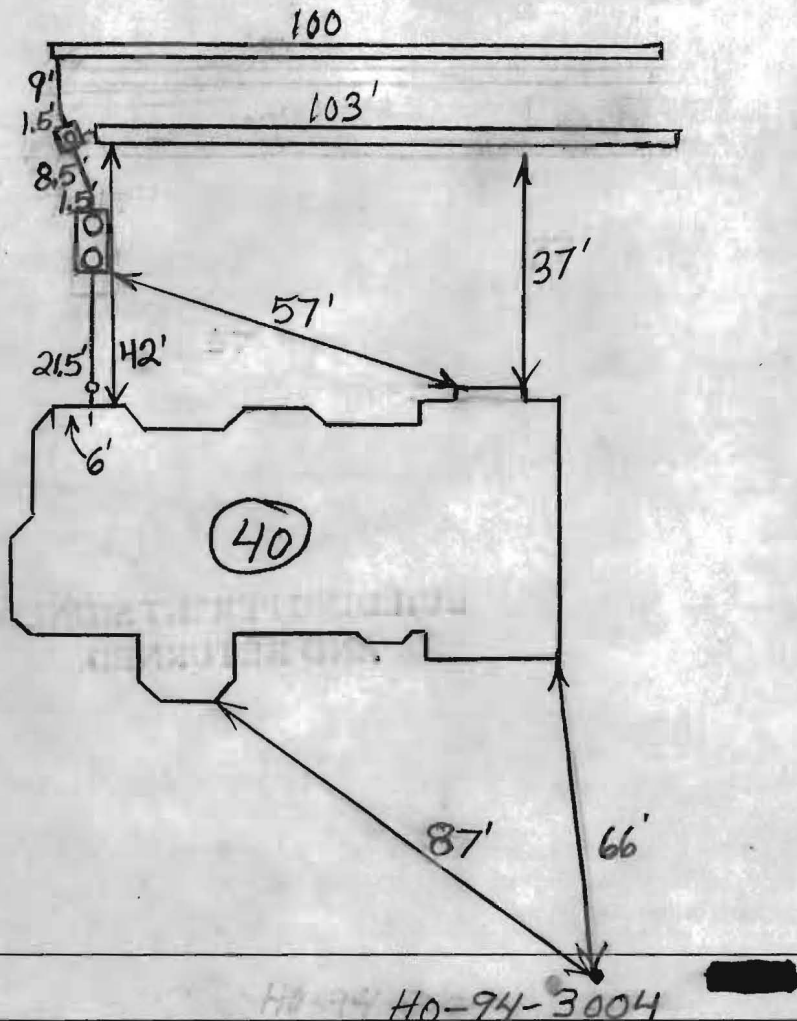

TRENCH/DRAINFIELD DATA		
WIDTH	INLET	BOTTOM
3'	4'	7'
NUMBER OF TRENCHES		2
TOTAL LENGTH		203'
ABSORPTION AREA		609 + Sidewall
DISTRIBUTION BOX LEVEL		Levelers
DISTRIBUTION BOX BAFFLE		Yes
DISTRIBUTION BOX PORT		Yes

SEPTIC TANK DATA	
SEPTIC TANK 1 LEVEL	Yes
CAPACITY	1500 GAL
SEAM LOC	Top
TANK LID DEPTH	1.5'-2.5'
BAFFLES	Yes
BAFFLE FILTER	No
MANHOLE LOC	Front + Rear
6" PORT LOC	None
WATERTIGHT TEST	No
SEPTIC TANK 2 LEVEL	N/A
CAPACITY	GAL
SEAM LOC	
TANK LID DEPTH	
BAFFLES	
BAFFLE FILTER	
MANHOLE LOC	
6" PORT LOC	
WATERTIGHT TEST	

PRE-CONSTRUCTION 2/1/07 Easement not staked. Fill on upper part of easement. Should be able to install two 100' installation trenches across the top of the easement. Will have to check contour after fill is removed. Change inlet depth to 4' and trench bottom depth to 7'. (BB)

2/6/07 System finished. O.K. to cover (BB)

FINAL INSPECTOR B. Baker

DATE OF APPROVAL 2/6/07

MD. STATE GRID MERIDIAN

2/1/07
O.K.
BB

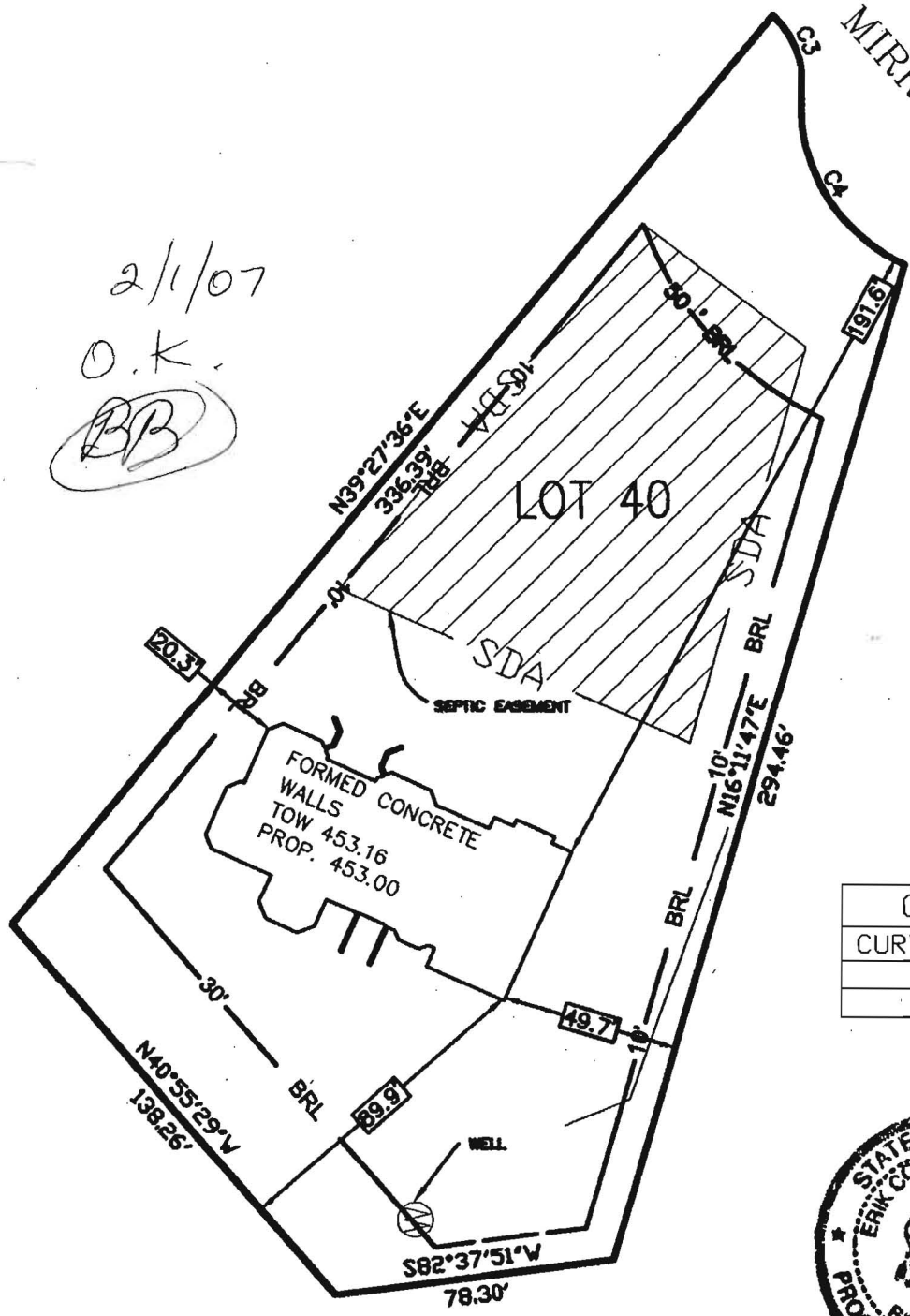

MIRROR POND COURT

CURVE TABLE		
CURVE	LENGTH	RADIUS
C3	23.18	25.00
C4	61.89	50.00



THE EXISTING WELLHO-94-3004 SHOWN ON THIS PLAN HAS BEEN FIELD LOCATED BY MARKS & ASSOCIATES, PROFESSIONAL LAND SURVEYOR, AND IS ACCURATELY SHOWN.

TOP OF WALL ELEVATION 453.16'

TITLE:
WALL CHECK

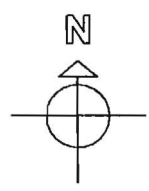

DATE: 9-29-06
SCALE: 1:50

MARKS & ASSOCIATES L.L.C.
 ENGINEERING -SURVEYING-LAND PLANNING
 4531 COLLEGE AVENUE ELLICOTT CITY, MARYLAND
 TELEPHONE (410)747-8738 FAX (410)747-8739

PROJECT NAME:
 SINGLE-FAMILY DWELLING
PINDELL WOODS
 LOT 40
 FULTON, HOWARD COUNTY
 MARYLAND 20789

OWNER/ BUILDER:
Dale Thompson Builders, Inc.
 6300 Woodside Court
 Suite A
 Columbia, MD 21046

I HEREBY CERTIFY, THAT THE IMPROVEMENTS ARE LOCATED AS SHOWN HEREON AND TO THE BEST OF MY KNOWLEDGE AND BELIEF, THERE ARE NO ENCROACHMENTS EXCEPT AS SHOWN.

ERIK C. MARKS R.P.L.S. #607

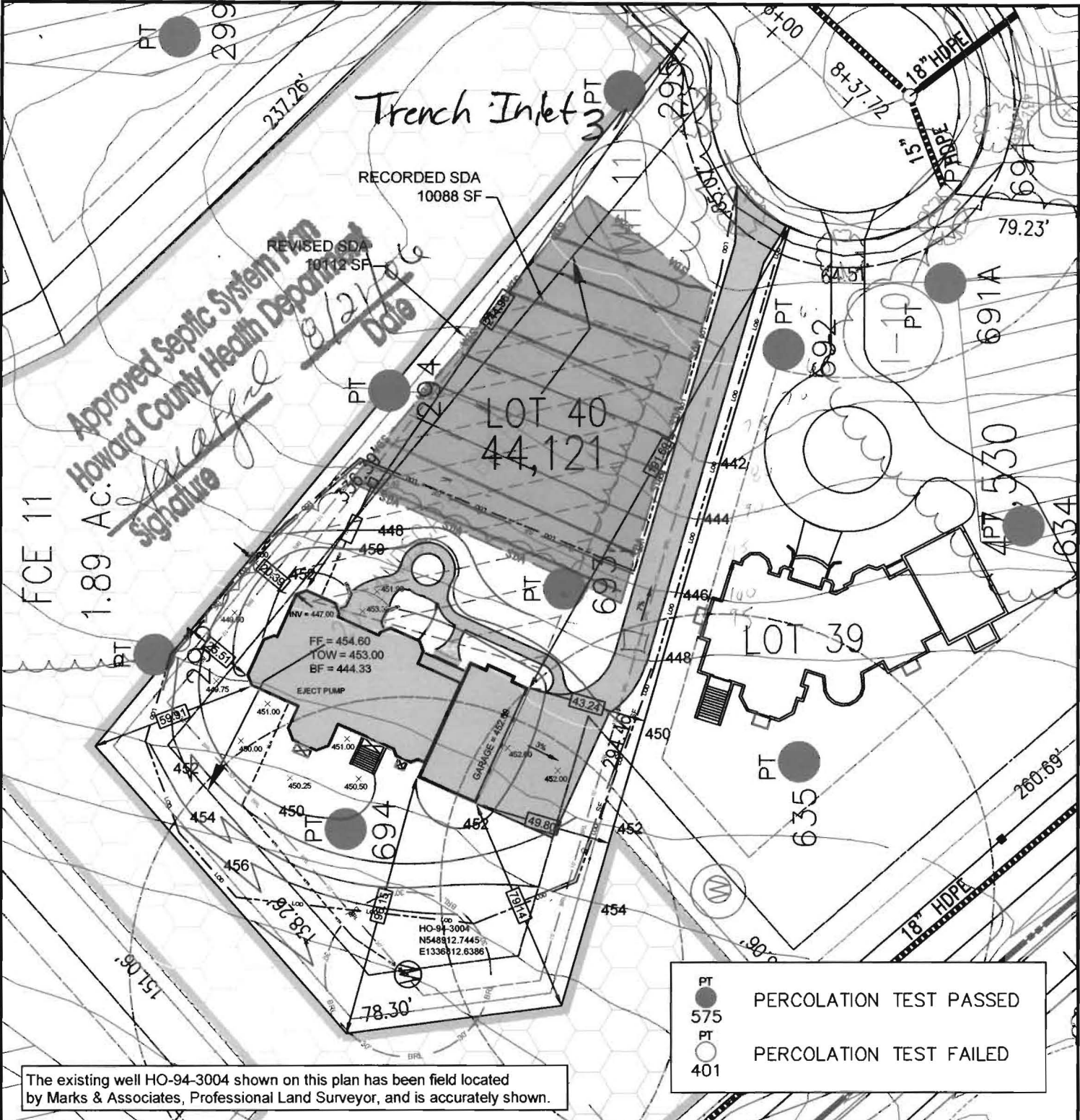

The existing well HO-94-3004 shown on this plan has been field located by Marks & Associates, Professional Land Surveyor, and is accurately shown.

PT	●	PERCOLATION TEST PASSED
575	●	
PT	○	PERCOLATION TEST FAILED
401	○	

TITLE:
**PERCOLATION PLAT
PLOT PLAN**

DATE: 6-29-06
SCALE: 1: 50

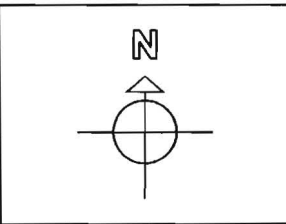

OWNER/ BUILDER:
Dale Thompson Builders, Inc.
6300 Woodside Court
Suite A
Columbia, MD 21046

PROPOSED ELEVATIONS:

BASEMENT SLAB:	444.33
TOP OF WALL:	453.00
FIRST SUBFLOOR:	454.60
INVERT OUT OF HOUSE:	447.00
INVERT INTO TANK:	445.00
INVERT OUT OF TANK:	444.50
INVERT INTO DISTRIBUTION BOX:	443.50
INVERT INTO TRENCHES:	443.00
GRADE AT SEPTIC TANK:	448.00
GRADE AT DISTRIBUTION BOX:	446.42
GRADE AT TRENCHES:	446.00
<u>PAVING SPECIFICATIONS:</u>	
2" ASPHALT OVER 4" CR-6 OR	
2.5" ASPHALT OVER 1.5" OVERLAY	

PROJECT NAME:
SINGLE-FAMILY DWELLING
PINDELL WOODS
LOT 40
FULTON, HOWARD COUNTY
MARYLAND 20759

APPROVED: FOR PRIVATE WATER AND PRIVATE SEWERAGE SYSTEM, LOT 21, PINDELL WOODS, FULTON, HOWARD COUNTY, MD.

Robert J. Weber
HOWARD COUNTY HEALTH OFFICER

8/14/06
DATE