

# APPLICATION

PERCOLATION TESTING

A 57613

P \_\_\_\_\_

HOWARD COUNTY HEALTH DEPARTMENT  
BUREAU OF ENVIRONMENTAL HEALTH  
3525-H ELLICOTT MILLS DRIVE/ELLICOTT CITY, MARYLAND 21043  
TELEPHONE: 313-2840

DISTRICT \_\_\_\_\_

DATE 12-27-96

TO: THE COUNTY HEALTH OFFICER  
ELLICOTT CITY, MARYLAND

I HEREBY APPLY FOR THE NECESSARY TEST PRIOR TO APPLICATION FOR PERMIT TO CONSTRUCT (OR RECONSTRUCT) A SEWAGE DISPOSAL SYSTEM.

PROPERTY OWNER RAYMOND HONASKI c/o CHRIS RACHUBA, RALO Builders

ADDRESS 946-A MARIMICH COURT PHONE 781-3400  
ELDERSBURG, MD 21784

AGENT OR PROSPECTIVE BUYER Dan McCune, Walker, Inc.

ADDRESS 200 E Pennsylvania Ave. PHONE 296-3333  
Towson, MD 21286

PROPERTY LOCATION:

SUBDIVISION \_\_\_\_\_ LOT NO. 3

ROAD AND DESCRIPTION North side of Old Frederick Rd, ± 1 mile west of  
Rte 97

TAX MAP 8 PARCEL # 26

SIZE OF LOT ± 14 Ac. TYPE BLDG. SFD  
(SINGLE FAMILY DWELLING OR COMMERCIAL)

THE SYSTEM INSTALLED UNDER THIS APPLICATION IS ACCEPTABLE ONLY UNTIL PUBLIC FACILITIES BECOME AVAILABLE. I FULLY UNDERSTAND THE FEE CONNECTED WITH THE FILING OF THIS PERC TEST APPLICATION IS NON-REFUNDABLE UNDER ANY CIRCUMSTANCES. I ALSO AGREE TO COMPLY WITH ALL M.O.S.H.A. REQUIREMENTS IN TESTING THIS LOT.

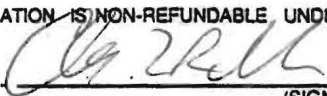

(SIGNATURE OF APPLICANT)

APPROVED BY \_\_\_\_\_ FOR \_\_\_\_\_ DATE \_\_\_\_\_

DISAPPROVED BY \_\_\_\_\_ FOR \_\_\_\_\_ DATE \_\_\_\_\_

HOLD PENDING FURTHER TESTS \_\_\_\_\_

REASONS FOR REJECTION OR HOLDING \_\_\_\_\_

PERCOLATION TEST PLAT/PRELIMINARY PLAT - TITLE OR I.D. # \_\_\_\_\_ DATE \_\_\_\_\_

SITE DEVELOPMENT PLAN/FINAL PLAT - TITLE OR I.D. # \_\_\_\_\_ DATE \_\_\_\_\_

# THIS IS NOT A PERMIT

A57613

COUNTY #

SOIL PROFILE

3A

Dark brown silclm  
 3.5 Red brown silclm horizontal bands of grey silclm  
 12.5

3B 3D

1st brown silclm  
 3.0 Red brown silclm 10% rock yellow and red mottles from parent rock  
 12.0

3C

dark brown silclm  
 3.0 Dark brown red silclm 20% Rx frags  
 2.0

Pockets of 40% rock red brn silclm  
 12.0

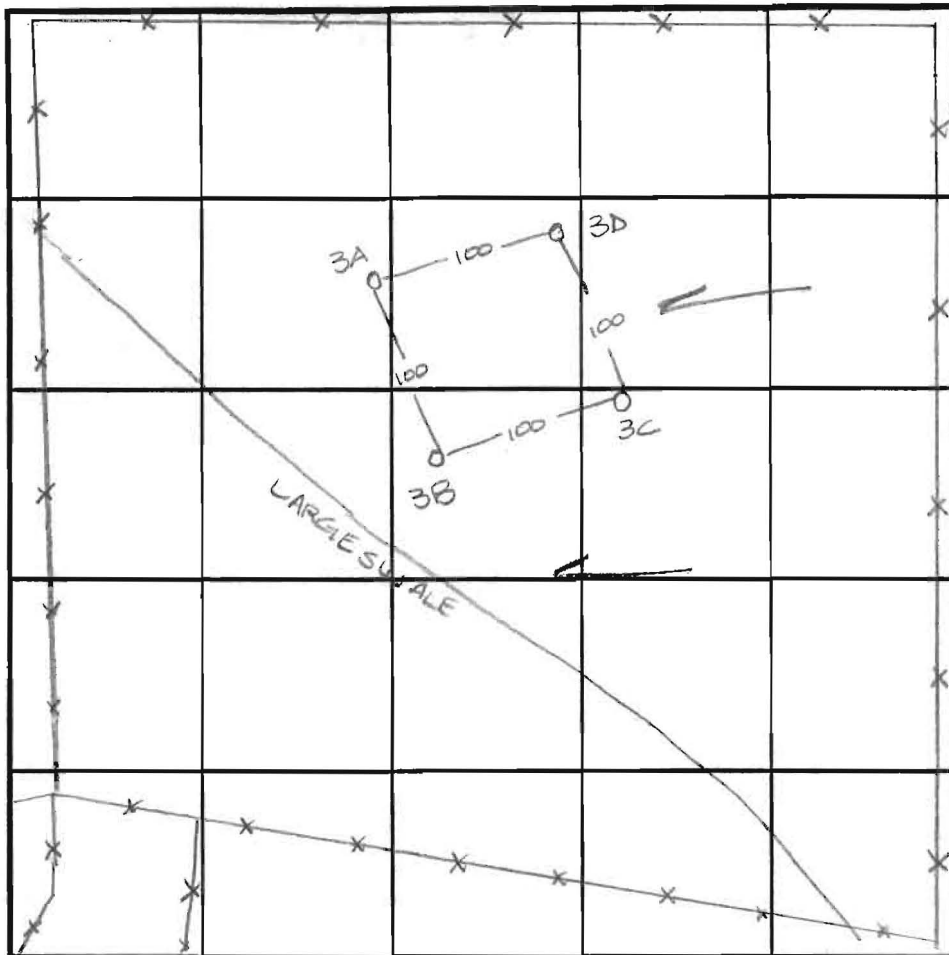

SOIL PROFILE

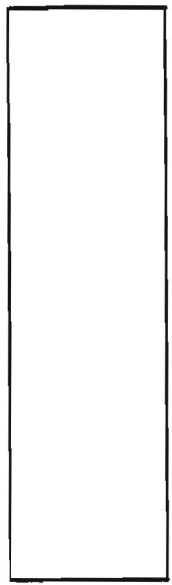

INDICATE NORTH - NAME ADJOINING ROADWAY AS BASE LINE. OLD FREDERICK ROAD

DATE	TEST NO.	DEPTH	PRE-WET		TEST - 1" DROP		TIME
			START	STOP	START	STOP	
1-10-97	3A	3.0	10:21	> 30 min	—	—	slow
		4.5	10:41	10:53	> 30 min	—	slow
		5.5	11:19	11:20	11:20	11:23	3min
	3B	4.0	10:59	12:05	12:05	12:17	12min
	3C	4.0	10:06	10:30 min	—	—	slow
		4.5	10:37	10:38	10:38	10:40	2min
	3D	3.5	10:10	> 30 min	—	—	slow
		4.5	10:25	> 30 min	—	—	slow
		5.0	11:15	11:24	11:24	11:38	14min

REMARKS 1-10-97 These tests considered wet season due to ↑ rainfall in 1996

TYPE OF SOIL \_\_\_\_\_

TESTED BY Amy McMillen ALSO PRESENT Chuck Zepp

TRENCH DESIGN DATA: AVERAGE PERCOLATION TIME 8 min TRENCH WIDTH 3'

INLET DEPTH 4 MAXIMUM BOTTOM DEPTH 6 SQ. FT./BEDROOM 210