

C 1 3857

SEQUENCE NO. (MDE USE ONLY)

STATE OF MARYLAND WELL COMPLETION REPORT

THIS REPORT MUST BE SUBMITTED WITHIN 45 DAYS AFTER WELL IS COMPLETED.

COUNTY NUMBER A57613

(THIS NUMBER IS TO BE PUNCHED IN COLS. 3-6 ON ALL CARDS)

ST/CO USE ONLY DATE RECEIVED

DATE WELL COMPLETED

Depth of Well

PERMIT NO. FROM "PERMIT TO DRILL WELL" HO-94-4069

OWNER, STREET OR RFD, SUBDIVISION, SECTION, LOT, TOWN

WELL LOG

Not required for driven wells

STATE THE KIND OF FORMATIONS PENETRATED, THEIR COLOR, DEPTH, THICKNESS AND IF WATER BEARING

Table with columns: DESCRIPTION, FEET (FROM, TO), check if water bearing. Includes entries for Brown Shale and Blue Rock.

GROUTING RECORD

WELL HAS BEEN GROUTED (Y/N), TYPE OF GROUTING MATERIAL (CM, BC), NO. OF BAGS, NO. OF POUNDS, GALLONS OF WATER, DEPTH OF GROUT SEAL

CASING RECORD

MAIN CASING TYPE (PL), Nominal diameter (6), Total depth of main casing (84)

OTHER CASING (if used)

Table for other casing with columns for diameter and depth.

SCREEN RECORD

screen type or open hole (ST, BR, HO, PL, OT)

DEPTH (nearest ft.)

Table for depth measurements with columns for casing sections and slot size.

GRAVEL PACK IF WELL DRILLED WAS FLOWING WELL INSERT F IN BOX 68

MDE USE ONLY (NOT TO BE FILLED IN BY DRILLER) T (E.R.O.S.) W Q

TELESCOPE CASING, LOG INDICATOR, OTHER DATA

C 3

PUMPING TEST

HOURS PUMPED (3), PUMPING RATE (12), METHOD USED TO MEASURE PUMPING RATE (Bucket), WATER LEVEL, TYPE OF PUMP USED (S)

PUMP INSTALLED

DRILLER INSTALLED PUMP (NO), TYPE OF PUMP INSTALLED, CAPACITY: GALLONS PER MINUTE (31), PUMP HORSE POWER (37), PUMP COLUMN LENGTH (43), CASING HEIGHT (2)

LOCATION OF WELL ON LOT

SHOW PERMANENT STRUCTURE SUCH AS BUILDING, SEPTIC TANKS, AND /OR LANDMARKS AND INDICATE NOT LESS THAN TWO DISTANCES (MEASUREMENTS TO WELL)

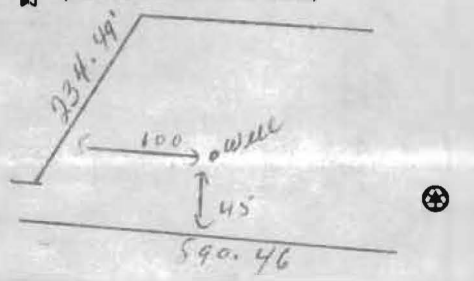

B 1 9853 SEQUENCE NO. (MDE USE ONLY) **STATE OF MARYLAND** STATE PERMIT NUMBER HO - 94 - 4069
 1 2 3 6 70 fill in this form completely 79

OWNER INFORMATION
 Date Received (APA) 10/20/04
 8 MM DD YY 13
 15 Last Name The Guffmore Group Owner First Name 34
 36 Street or RFD 4231 Lintheum Rd 55
 57 Town Dayton Md 21036 70 State 72 Zip 76

LOCATION OF WELL
B 3 Howard
 8 COUNTY 21
Honaski Property
 23 SUBDIVISION 42
 SECTION 3 LOT 3
 44 46 48 50
Crooksville
 52 NEAREST TOWN 71
 MILES FROM TOWN (enter 0 if in town) 3 1/2 M I
 73 76 77 78

DRILLER INFORMATION
Joseph E. Mayra M S D 024
 Driller's Name 76 License No. 81
Joseph E. Mayra Well Drilling
 Firm Name
5512 Ridge Rd. Mt Airy Md 21771
 Address
Joseph E. Mayra 10/16/04
 Signature Date

B 4
 1 2 DIRECTION OF WELL FROM TOWN (CIRCLE BOX)
 11 NEAR WHAT ROAD Old Frederike Rd 30
 ON WHICH SIDE OF ROAD (CIRCLE APPROPRIATE BOX)
 NORTH
 WEST SOUTH EAST
 34 550 37 DISTANCE FROM ROAD FT
 ENTER FT OR MI 38 39
 TAX MAP: 8 BLK: 10 PARCEL: 26

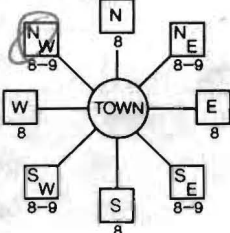

WELL INFORMATION
B 2
 1 2 APPROX. PUMPING RATE 4 (GAL. PER MIN.) 8 12
 AVERAGE DAILY QUANTITY NEEDED 500 (GAL. PER DAY) 14 20

USE FOR WATER (CIRCLE APPROPRIATE BOX)
 DOMESTIC POTABLE SUPPLY & RESIDENTIAL IRRIGATION
 FARMING (LIVESTOCK WATERING & AGRICULTURAL IRRIGATION)
 INDUSTRIAL, COMMERCIAL, DEWATERING
 PUBLIC WATER SUPPLY WELL
 TEST, OBSERVATION, MONITORING
 GEO-THERMAL

NOT TO BE FILLED IN BY DRILLER HEALTH DEPARTMENT APPROVAL
HOWARD A57613
 COUNTY NAME COUNTY NO.
 STATE SIGNATURE INSERT S →
 DATE ISSUED 11/19/04 GO SIGNATURE [Signature] EXP. DATE 1/19/05
 43 MM DD YY 48
 NORTH GRID 547 000 EAST GRID 792 000
 50 55 57 63

APPROXIMATE DEPTH OF WELL 280 FEET
 24 28
 APPROXIMATE DIAMETER OF WELL 6 INCH
 NEAREST INCH

SHOW MAJOR FEATURES OF BOX & LOCATE WELL WITH AN X
 SOURCES OF DRILLING WATER
 1. well
 2.
 3.
 WRITE THE BOX NUMBER FROM THE MAP HERE
 E 792
 N 547
 000
 000

METHOD OF DRILLING (circle one)
 BORED (or Augered) JETTED Jetted & DRIVEN
 30 AIR-ROTary AIR-PERCussion ROTARY (Hydraulic Rotary)
 37 CABLE REVERSE-ROTary DRIVE-POINT
 other _____

REPLACEMENT OR DEEPEMED WELLS (CIRCLE APPROPRIATE BOX)
 THIS WELL WILL NOT REPLACE AN EXISTING WELL
 THIS WELL WILL REPLACE A WELL THAT WILL BE ABANDONED AND SEALED
 THIS WELL WILL REPLACE A WELL THAT WILL BE USED AS A STANDBY-CONTACT LOCAL APPROVING AUTHORITY FOR POLICY ON STANDBY WELLS
 THIS WELL WILL DEEPEM AN EXISTING WELL
 39 PERMIT NUMBER OF WELL TO BE REPLACED OR DEEPEMED (IF AVAILABLE) 41 _____ 52

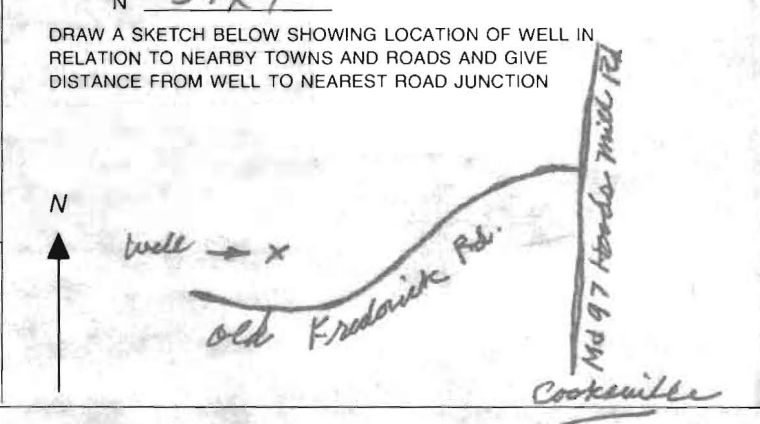

Not to be filled in by driller (MDE OR COUNTY USE ONLY)
 APPROP. PERMIT NUMBER _____ G _____
 PERMIT No. HO - 94 - 4069
 70 71 72 73 74 75 76 77 78 79

SPECIAL CONDITIONS
 NOTE - APPROVING AUTHORITIES SHOULD USE SEPARATE SHEET IF NEEDED

Feb 27 04 11:03a

HO CO FNY HFAI TH

14103132648

P.1

**HOWARD COUNTY HEALTH DEPARTMENT
BUREAU OF ENVIRONMENTAL HEALTH
WATER AND SEWERAGE PROGRAM
TEL: (410)313-2640 FAX: (410)313-2648**

Information Form for the Installation of the Well Pump, Pitless Adapter, and Supply Piping

NOTE: The installer is responsible for requesting an inspection prior to 9 am on the day of the desired inspection. No work is to be covered until approved by the Health Department. All installations must comply with the National Standard Plumbing Code (NSPC, as amended locally) and COMAR 26.04.04 (MD Well Construction Regulations). Submission of a complete form is required prior to Use and Occupancy approval.

Company Name: NATIONAL WATER SERVICE Telephone #: 301-854-1337
Address: PO BOX 138
ASHTON, MD 20861

(Must circle one) Licensed Plumber Licensed Well Driller Licensed Well Pump Installer
License # and name of individual responsible for the field installation:
Name (Print): DAVID RYCKE License# PI 045

*A licensed individual must perform the actual installation. Apprentices must be under the supervision of a licensed journeyman or master plumber, pump installer or well driller. Licenses may be subjected to field verification. Unlicensed individuals may be reported to the appropriate licensing agency.

Name of Property Owner: GRIFFIN GROUT Telephone #: 410-531-8105
Subdivision: MINGLEWOOD Lot #: 5 Well Tag #: HO-94-4069
Site Address: 14846 OLD FREDERICK RD
COOKSVILLE MD

Submersible Pump Data	Pitless Adapter	Well Cap and Electric Conduit
Make: <u>GRUNDFOSS</u>	Make: <u>AMER GRABBY</u>	Two piece watertight cap: <u>YES</u>
Model #: <u>15SQE10-250</u>	Model #: <u>PT 500</u>	Screened, vented well cap: <u>YES</u>
Pump Capacity: <u>15</u> GPM	Depth: <u>36"</u> (36" min)	Cap secured to casing: <u>YES</u>
Well Yield: <u>12</u> GPM	NSF/WSC approved: <u>YES</u>	Conduit min 18" B.G.: <u>YES</u>
Depth of well encountered at time of pump installation: <u>20.5</u> (feet)		Conduit secured to well cap: <u>YES</u>
If pump capacity exceeds well yield, a low water cut off switch is required by NSPC 1990 Section 17.8.4		
Torque arrestors, Cable guards, or other acceptable method used- Must circle one		
Safety rope, if used, attached to brass rope adapter or other acceptable method <u>inside of well casing</u>		

Piping to house	House Connection
Type: <u>AQUA JET</u>	PVC sleeve to undisturbed soil at wall penetration: <u>YES</u>
PSI: <u>160</u> (160 psi min)	Approximate length of sleeve: <u>5'</u>
Depth of supply line: <u>36"</u> (36" min)	Sleeve caulked and sealed properly: <u>YES</u>

The water supply line is required to be at least ten feet from the septic tank, pump chamber, sewage piping, distribution box, drainfields, and sewage reserve area. If this cannot be accomplished, contact this office for approval prior to installation.

Signature of company representative responsible for installation

date

1/30/07

For Health Department Use Only - Not to be completed by installer

Date Insp. Requested: _____ Date Insp. Approved: 3/2/07 Inspector: BBB

Inspection Data: Pitless adapter watertight & water supply line at least 36" below grade	<input checked="" type="checkbox"/>
Two piece cap installed and attached to casing securely	<input checked="" type="checkbox"/>
Elec. conduit extends at least 18" below grade/attached to cap properly	<input checked="" type="checkbox"/>
Safety rope not seen outside of well cap/casing	<input checked="" type="checkbox"/>
Correct well tag attached properly and casing 8" above finished grade	<input checked="" type="checkbox"/>
Water supply line sleeved adequately at house connection	<input checked="" type="checkbox"/>
Adequate grout observed below pitless adapter	<input checked="" type="checkbox"/>

LOT 4
4 Act

SHED

WELL

HOUSE

SEPTIC TANK

EX TRENCH

B.R.L.

FENCELINE

278.27'

4a

633.9'

4c

632.3'

4b

B.R.L.

258.21'

234.49'

B.R.L.

B.R.L.

11/19/04

well site OK

LOT 3

3 Act

PROPOSED DWELLING

WELL

B.R.L.

100'

ChB2

890.46'

B.R.L.

645



Howard County
Health Department

3525 H Ellicott Mills Drive • Ellicott City, MD 21043
(410) 313-2640 Fax (410) 313-2648
TDD (410) 313-2323 Toll Free 1-866-313-6300
website: www.hchealth.org

Penny E. Borenstein, M.D., M.P.H., Health Officer

ATTENTION WELL DRILLERS!!!

When submitting a well application for a new or replacement well, please indicate one of the following:

- The well site has been staked by VOGEL ENGINEERING on October 18, 2007 and is ready for site inspection.
- _____ will call the Health Department for a time to meet in the field to verify a well location.
- Site plan for new well is attached to well permit application.

Please attach this sheet when submitting your green application. This should help improve communication allowing a more timely service for our citizens.

KN

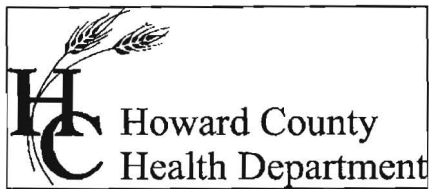

Bureau of Environmental Health
7178 Columbia Gateway Drive Columbia, Maryland 21046-2132
(410) 313-2640 Fax (410) 313-2648
TDD (410) 313-2323 Toll Free 1-866-313-6300
website: www.hchealth.org

Penny E. Borenstein, M.D., M.P.H., Health Officer

March 5, 2007

Pettit Commercial Properties, LLC
16143 Equestrian Lane
Derwood, MD 20855

SENT BY FACSIMILE 410-531-8070

RE: Minglewood, Lot 5
14846 Old Frederick Road
Woodbine, MD 21797
BP #: B00158288
Well Permit # HO-94-4069

Dear Sir:

This is to advise you that the septic system for the above referenced property has been installed and inspected. **Final approval of the septic system was granted on 08/08/2006. Final approval of the well line connection to the dwelling was approved on 03/02/2007.**

The water sample results indicate that the water samples submitted for testing were free of coliform and fecal coliform bacteria at the time of sampling and are bacteriologically safe for drinking. The water sample results were found to be in compliance with COMAR water quality standards.

INTERIM CERTIFICATE OF POTABILITY

This certifies that the initial sampling requirements of COMAR 26.04.04 "Well Regulations" have been met for the water supply system installed under well permit #HO-94-4069. Although the submitted sample results are in compliance with COMAR standards, the Health Department does not guarantee water supplies. Based upon satisfactory investigation and evaluation, the Howard County Health Department as authorized by the Maryland Department of the Environment accepts this well system as required by COMAR 26.04.04.

This certificate may become final upon completion of the second bacteriological test, which is to be taken by the county health department within six months of receipt of this letter. **Please contact (410) 313-1773 to schedule a final water sample appointment. Currently, there is no charge for this final sampling.**

Date of Water Samples: 02/19/2007 & 02/27/2007
Date of Well Completion: 11/29/2004

Approving Authority,

Brian Baker, R. S.
Well & Septic Program

cc: Building Inspector's Office
Community Health Services
File

FOUNTAIN VALLEY ANALYTICAL LABORATORY, INC.

1413 Old Taneytown Rd. Westminster, MD (410) 848-1014 (410) 876-4554 FAX (410) 848-0298

REPORT OF ANALYSIS

Laboratory ID #:	62329	Account #:	3123
Reference:	Minglewood #5	Company:	National Water Servicing
Location:	14846 Old Frederick Road Woodbine, MD 21797	Requested By:	Dave Rycke
Date/ Time Collected:	2/27/2007 0945	Source:	Well Water
Date/Time Rec'd:	2/27/2007 1330	Site:	Pressure Tank
Chlorine ppm:	Free: ND Total: ND	Treatment:	Sediment Filter**
Collected By:	A. Digruilles 9666AD	pH:	6.3
		Well #:	HO-94-4069

PARAMETERS	RESULTS	UNITS	REFERENCE	METHOD	DATE/TIME/ANALYST
Turbidity	2.28	NTU	<10	SM18 2130B	2/28/2007 / 0910 / AD/BD

O.K.

RW

NOTES

- 1 **Sample collected prior to treatment
- 2 NTU = Nephelometric Turbidity Units
- 3 Results less than or within the reference range are considered satisfactory and within potable water limits at the time of sampling.
- 4 ND:None Detected
- 5 Visual well check: Sealed, vented cap
- 6 pH tested on-site

Reason for Test : Use & Occupancy retest 62282

Building Permit # : B00158288

Date Reported: 2/28/2007

FOUNTAIN VALLEY ANALYTICAL LABORATORY, INC.
 1413 Old Taneytown Rd. Westminster, MD (410) 848-1014 (410) 876-4554 FAX (410) 848-0298

REPORT OF ANALYSIS

Laboratory ID #:	62282	Account #:	3123
Reference:	Minglewood #5	Company:	National Water Servicing
Location:	14846 Old Frederick Road Woodbine, MD 21797	Requested By:	Dave Rycke
Date/ Time Collected:	2/19/2007 1302	Source:	Well Water
Date/Time Rec'd:	2/19/2007 1430	Site:	Pressure Tank
Chlorine ppm:	Free: ND Total: ND	Treatment:	None
Collected By:	C. Mooshian 7268CM	pH:	6.1
		Well #:	HO-94-4069

PARAMETERS	RESULTS	UNITS	REFERENCE	METHOD	DATE/TIME/ANALYST
Bacteria, Coliform, Total, MPN	<1.0	MPN/ 100 ml	<1.0	SM18 9223 B.	2/20/2007 / 0900 / AD/BD
Bacteria, E. coli, MPN	<1.0	MPN/ 100 ml	<1.0	SM18 9223 B.	2/20/2007 / 0900 / AD/BD
Nitrate	1.12	mg/L	10	601	2/19/2007 / 1430 / BCD
Turbidity	1.8	NTU	<10	SM18 2130B	2/20/2007 / 0820 / AD/BD
Sand	NS	mg/L	5	Visual/Gravimet	2/20/2007 / 0820 / AD/BD

NOTES

- 1 mg/L = milligrams per liter (also, parts per million)
- 2 MPN/ 100 ml = Most Probable Number [of viable bacteria] per 100 ml of sample.
- 3 NS = None Seen (NS indicates less than 5 mg/L)
- 4 NTU = Nephelometric Turbidity Units
- 5 Results less than or within the reference range are considered satisfactory and within potable water limits at the time of sampling.
- 6 ND:None Detected
- 7 Visual well check: Scaled, vented cap
- 8 pH tested on-site

Reason for Test : Use & Occupancy
 Building Permit # : B00158288

Date Reported: 2/20/2007