

Approved 7/16/68 JEW

7/16/68
after 12

PERMIT

SEWAGE DISPOSAL SYSTEM

P. 13557

A. 13429

MARYLAND STATE DEPARTMENT OF HEALTH

HOWARD COUNTY

ELLICOTT CITY

DISTRICT 5

DATE 4/30/68

INDEXED

Frank Robbins IS PERMITTED TO INSTALL ALTER

ADDRESS Hunting Lane, Clarksville, Maryland PHONE _____

A SEWAGE DISPOSAL SYSTEM LOCATED AT _____

SUBDIVISION 11680 ROAD Clarksville Pike LOT 11719 Braddon Wood

PROPERTY OWNER WALT AYDEWSKI
Jacob Oberholzer *(check on appl. for letter alterations)*

ADDRESS _____

SPECIFICATIONS - 3 bedrooms

DRAIN FIELD _____ DEPTH _____ FEET, BOTTOM AREA _____ SQ. FT.

SEEPAGE PITS _____ ABSORBENT SIDE-WALL AREA _____ SQ. FT.

SEPTIC TANK CAPACITY 750 GALLONS

FOR GARBAGE GRINDER, INCREASE DISPOSAL AREA 22% & TANK CAPACITY 50%.

OTHER Dry well - 300 sq. ft. absorbent sidewall area to begin below inlet pipe.

Max. depth permitted for dry well below original grade is 15 ft.

Place dry well at point 40 ft. in front of right front corner of house.

Use test site nearest 10 inch pine.

PERMIT VOID AFTER THREE YEARS.

PLANS APPROVED BY D. W. Monaghan DATE 3/5/68

FILL SEPTIC TANK AND DISTRIBUTION BOX WITH WATER BEFORE CALLING FOR AN INSPECTION. COVER NO WORK UNTIL INSPECTED AND APPROVED.

NEITHER THE HOWARD COUNTY COMMISSIONERS NOR THE HEALTH DEPARTMENT IS RESPONSIBLE FOR THE SUCCESSFUL OPERATION OF ANY SYSTEM.

NOTIFY THE HEALTH DEPARTMENT 48 HOURS BEFORE EXCAVATIONS ARE TO BE BACK FILLED.

13429
H.S. 5115

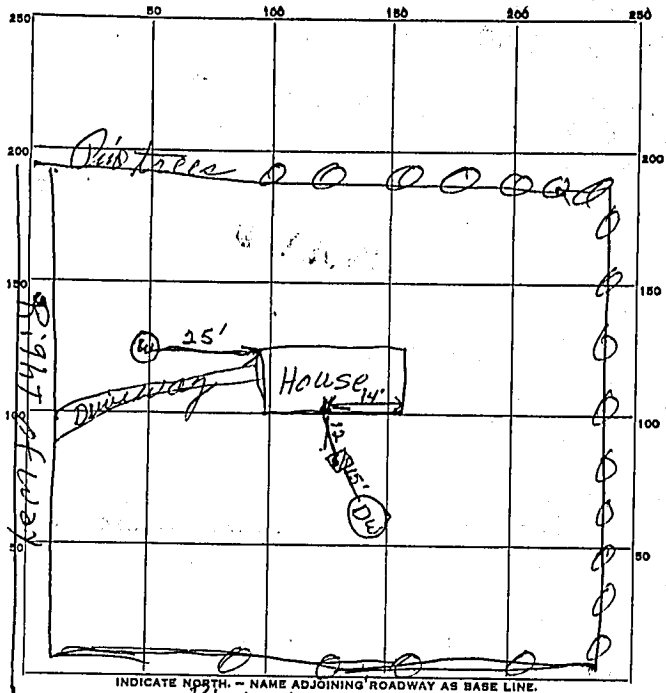

INDICATE NORTH - NAME ADJOINING ROADWAY AS BASE LINE.

Right of Way

12 Sep
15 Dia

PERMIT CARD MATON Job

SEPTIC TANK, LEVEL 750

CLEANOUTS OK

DISTRIBUTION BOX, LEVEL _____

TILE FIELD, DEPTH _____ FT. TRENCH WIDTH _____ FT.

GRAVEL DEPTH _____ IN. TOTAL LENGTH _____ FT.

NUMBER OF TRENCHES _____ TOTAL BOTTOM AREA _____

SEEPAGE PITS, INSIDE DIAMETER 10 FT. DEPTH BELOW INLET 10 FT.

ABSORBENT AREA 314 SQ. FT.

REMARKS _____

DATE SYSTEM APPROVED 7/16/88

INSPECTOR Jim Wright

13419

MARYLAND STATE
GRID NORTH

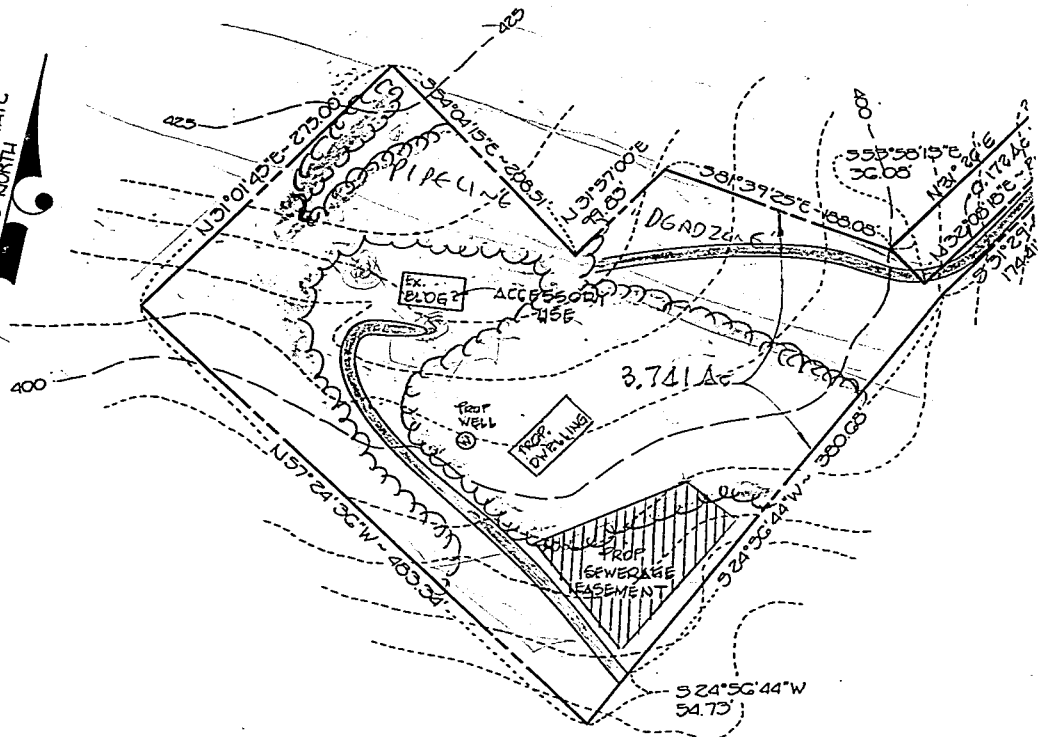

FISHER, COLLINS & CARTER, INC.
 CIVIL ENGINEERING CONSULTANTS &
 LAND SURVEYORS
 SUITE 100, 9171 BALTIMORE NATIONAL PIKE
 ELLICOTT CITY, MARYLAND 21043
 (501) 481 - 2855

SCALE: 1" = 100'

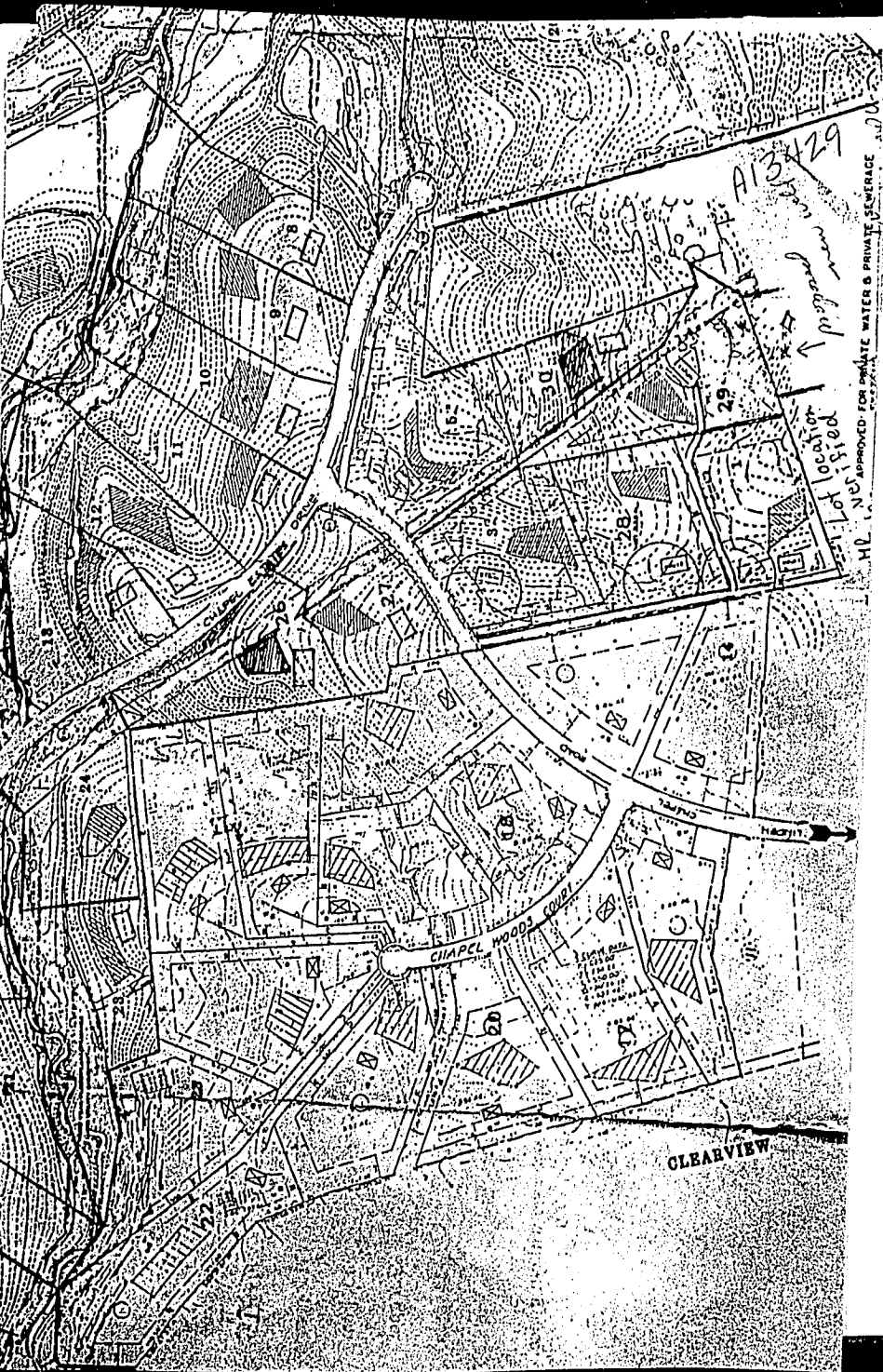

A13429

Lot location

Lot location

APPROVED FOR DWYATE WATER & PRIVATE SEWERAGE

CHapel Woods Court

CLEARVIEW