

LAYOUT 12/4/06 INSP 4 _____
 INSP 2 12/5/06 INSP 5 _____
 INSP 3 _____ INSP 6 _____

ISSUE DATE: 12/1/06
 APPROVAL DATE: 12/6/06

P 525660
 A 547037

PERMIT
INDEXED
 TAX ID #04-354877

ON-SITE SEWAGE DISPOSAL SYSTEM
HOWARD COUNTY HEALTH DEPARTMENT
BUREAU OF ENVIRONMENTAL HEALTH

MAYNES BACKHOE & SEPTIC, INC IS PERMITTED TO INSTALL ALTER

ADDRESS: _____ PHONE NUMBER: 301-898-0955

SUBDIVISION: Lambert Green LOT NUMBER: 1

ADDRESS: 17231 Hardy Road PROPERTY OWNER: Pettit Homes of MD

SEPTIC TANK CAPACITY (GALLONS): 1500 OUTLET BAFFLE FILTER REQUIRED

PUMP CHAMBER CAPACITY (GALLONS): n/a COMPARTMENTED TANK REQUIRED

NUMBER OF BEDROOMS: 5

SQUARE FEET PER BEDROOM: 210

LINEAR FEET OF TRENCH REQUIRED: 217 HOUSE SERVED BY PUBLIC WATER

ok @ 4'

TRENCHES:	Trench to be 3.0 feet wide. Inlet 3.0 feet below original grade. Bottom maximum depth 8.0 feet below original grade. Effective area begins at 6.0 feet below original grade. 5.0 feet of stone below distribution pipe.
LOCATION:	Install the septic system as shown on the approved building permit plan.
NOTES:	Basement will not sewer by gravity.

PLANS APPROVED: Sara Fegel DATE: 4/27/06

NOTES: PERMIT VOID AFTER 2 YEARS
 CONTRACTOR IS RESPONSIBLE FOR SCHEDULING A PRE-CONSTRUCTION INSPECTION FOR ALL INSTALLATIONS
 WATERTIGHT SEPTIC TANKS REQUIRED
 ALL PARTS OF SEPTIC SYSTEM SHALL BE 100 FEET FROM ANY WATER WELL UNLESS SPECIFICALLY AUTHORIZED
 MANHOLE RISERS REQUIRED ON ALL SEPTIC TANKS AND PUMP CHAMBERS UNLESS SPECIFICALLY AUTHORIZED
 CONTRACTOR RESPONSIBLE FOR COMPLIANCE WITH APPLICABLE REGULATIONS, GUIDELINES AND THE TERMS OF THIS PERMIT

NEITHER THE HOWARD COUNTY COUNCIL NOR THE HEALTH DEPARTMENT IS RESPONSIBLE FOR THE SUCCESSFUL OPERATION OF ANY SYSTEM PERMITTEE RESPONSIBLE FOR OBTAINING FINAL APPROVAL ON THIS PERMIT CALL 410-313-1771 FOR INSPECTION OF SEPTIC SYSTEM

BUILDING PERMIT SIGNED AND RETURNED

12/7/06 B0600 7222 1000 GAL UG LP TANK

A547037

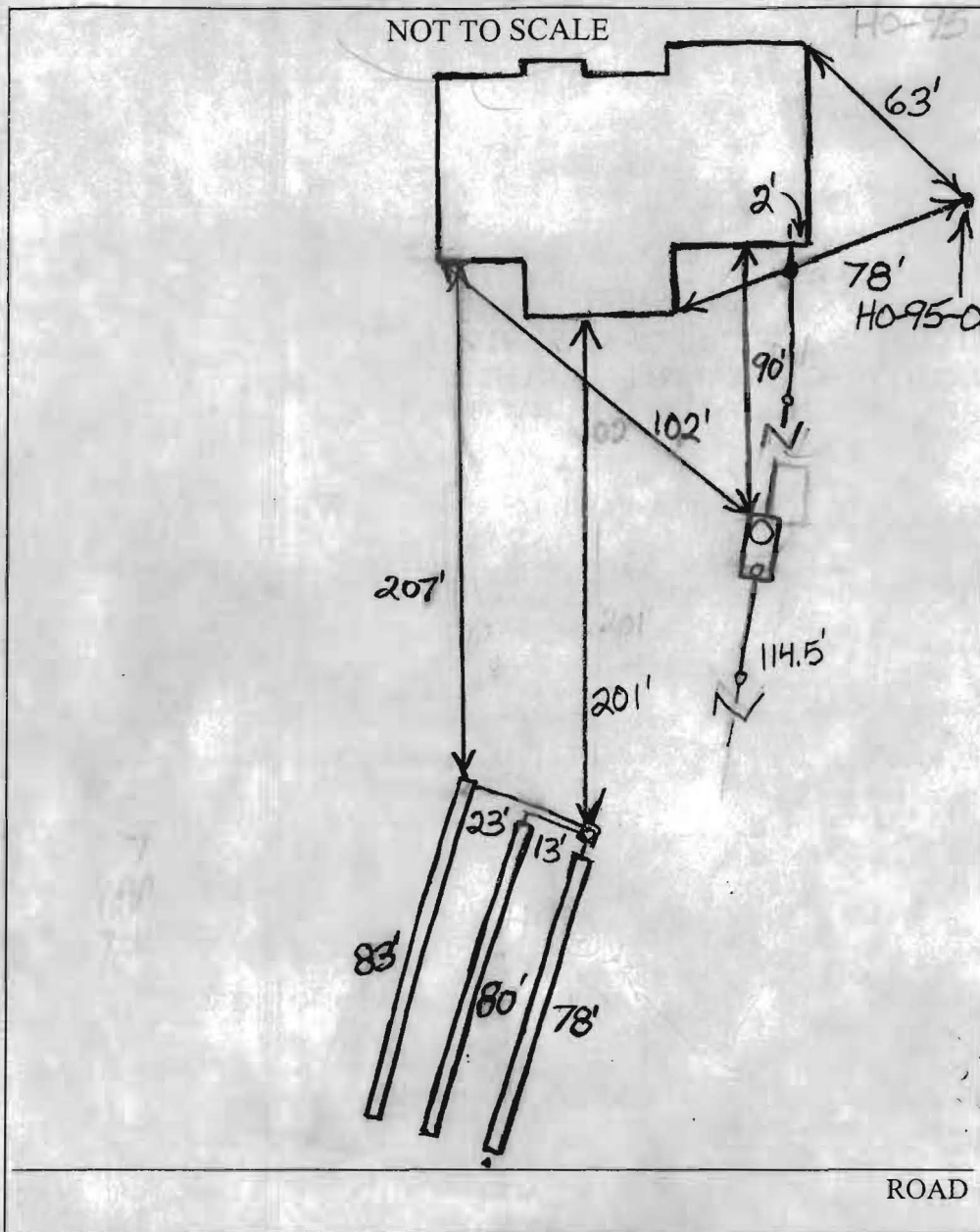

TRENCH/DRAINFIELD DATA		
WIDTH	INLET	BOTTOM
3'	4'	8'
NUMBER OF TRENCHES		3
TOTAL LENGTH		241'
ABSORPTION AREA		723 + Sidewall
DISTRIBUTION BOX LEVEL		Levelers
DISTRIBUTION BOX BAFFLE		Yes
DISTRIBUTION BOX PORT		Yes

SEPTIC TANK DATA	
SEPTIC TANK 1 LEVEL	Yes
CAPACITY	1500 GAL
SEAM LOC	Top
TANK LID DEPTH	1'-1.5'
BAFFLES	Yes
BAFFLE FILTER	No
MANHOLE LOC	Front
6" PORT LOC	Rear
WATERTIGHT TEST	No
SEPTIC TANK 2 LEVEL	N/A
CAPACITY	_____ GAL
SEAM LOC	_____
TANK LID DEPTH	_____
BAFFLES	_____
BAFFLE FILTER	_____
MANHOLE LOC	_____
6" PORT LOC	_____
WATERTIGHT TEST	_____

PRE-CONSTRUCTION 12/4/06 O.K. to place the distribution close to the top middle of the septic easement and install

INSTALLATION 3-73' trenches on contour running away from the house (BB) 12/5/06 Need house connection and manhole cleanout. O.K. to backfill (BB) 12/6/06 Manhole cleanout installed and house connection made. (BB)

BUILDING PERMIT SIGNED

FINAL INSPECTOR B. Baker DATE OF APPROVAL 12/6/06

shale #5 220'

OK 4 1/2' A 47030

#3
#2 clay 5'-5 1/2'
6 1/2' - 10 min.
#1 clay top
6 1/2' - 13 min.

#1 clay failed times
5 1/2' 7/11

LAMBERT GREEN

LOT 1

LOT 2

NITRATES ?

2 BARNs

NO PLUMBING IN THESE BULDINGS

OK 5' #3
OK 6' #4

1000 SQ FT
#1 #2

tests ok 5

A 47037

EX. WELL

X Sep Tank

Private Property

EX. WELL

X Sep Tank

3828001
HO. CO. MON.
N 548693.67
E 767869.05

Signed

730

X Sep Tank

ep Tank

PAGE

5 720

