

# APPLICATION

PERCOLATION TESTING

A 41579  
P \_\_\_\_\_  
DISTRICT 5  
DATE 4-13-88

HOWARD COUNTY HEALTH DEPARTMENT  
BUREAU OF ENVIRONMENTAL HEALTH  
P.O. BOX 476 ELLICOTT CITY, MARYLAND 21043  
TELEPHONE: 461-9933

*6/3/88  
perc OK'd pending  
approved plat  
@*

TO: THE COUNTY HEALTH OFFICER  
ELLICOTT CITY, MARYLAND

I, HEREBY, APPLY FOR THE NECESSARY TEST IN ORDER TO CONSTRUCT (OR RECONSTRUCT) A SEWAGE DISPOSAL SYSTEM.

PROPERTY OWNER Kenward Warfield, Jr. c/o Howard County Land Services  
ADDRESS 8307 Main Street PHONE 4105-5855

PROSPECTIVE BUYER N/A  
ADDRESS \_\_\_\_\_ PHONE \_\_\_\_\_

PROPERTY LOCATION:

SUBDIVISION Howard Rd. Parcel B LOT NO. (4) Parcel B

ROAD AND DESCRIPTION Howard Rd, South of Triadelphia Rd.

TAX MAP 21 PARCEL # 68 207  
SIZE OF LOT 3 acres TYPE BLDG. SFD  
(SINGLE FAMILY DWELLING OR COMMERCIAL)

THE SYSTEM INSTALLED UNDER THIS APPLICATION IS ACCEPTABLE ONLY UNTIL PUBLIC FACILITIES BECOME AVAILABLE. I FULLY UNDERSTAND THE FEE CONNECTED WITH THE FILING OF THIS PERC TEST APPLICATION IS NON-REFUNDABLE UNDER ANY CIRCUMSTANCES. I ALSO AGREE TO COMPLY WITH ALL M.O.S.H.A. REQUIREMENTS IN TESTING THIS LOT.

*M. Warfield*  
(SIGNATURE OF APPLICANT)

APPROVED BY \_\_\_\_\_ FOR \_\_\_\_\_ DATE \_\_\_\_\_

REJECTED BY \_\_\_\_\_ FOR \_\_\_\_\_ DATE \_\_\_\_\_

HOLD PENDING FURTHER TESTS \_\_\_\_\_ DATE \_\_\_\_\_

REASONS FOR REJECTION OR HOLDING for field located holes & S/D plat

# THIS IS NOT A PERMIT

INLET 3/2  
 MAX D 8  
 $\bar{x} \pm 3 \text{ MIN}$   
 BOX C + D

A 41579

SOIL PROFILE

0'  
 yellow/brown  
 clay/silt  
 loam 3'  
 to mostly  
 tan purple  
 silty loam  
 w/ <5%  
 small scattered  
 frags 5'  
 ↓  
 11 1/2 D

B

orange/purple  
 clay/clay  
 loam 3 1/2-4'  
 mostly  
 purple tan  
 silty mica  
 loam  
 w/ 5-10% small  
 scattered  
 weathered  
 frags 5'  
 ↓  
 11 D

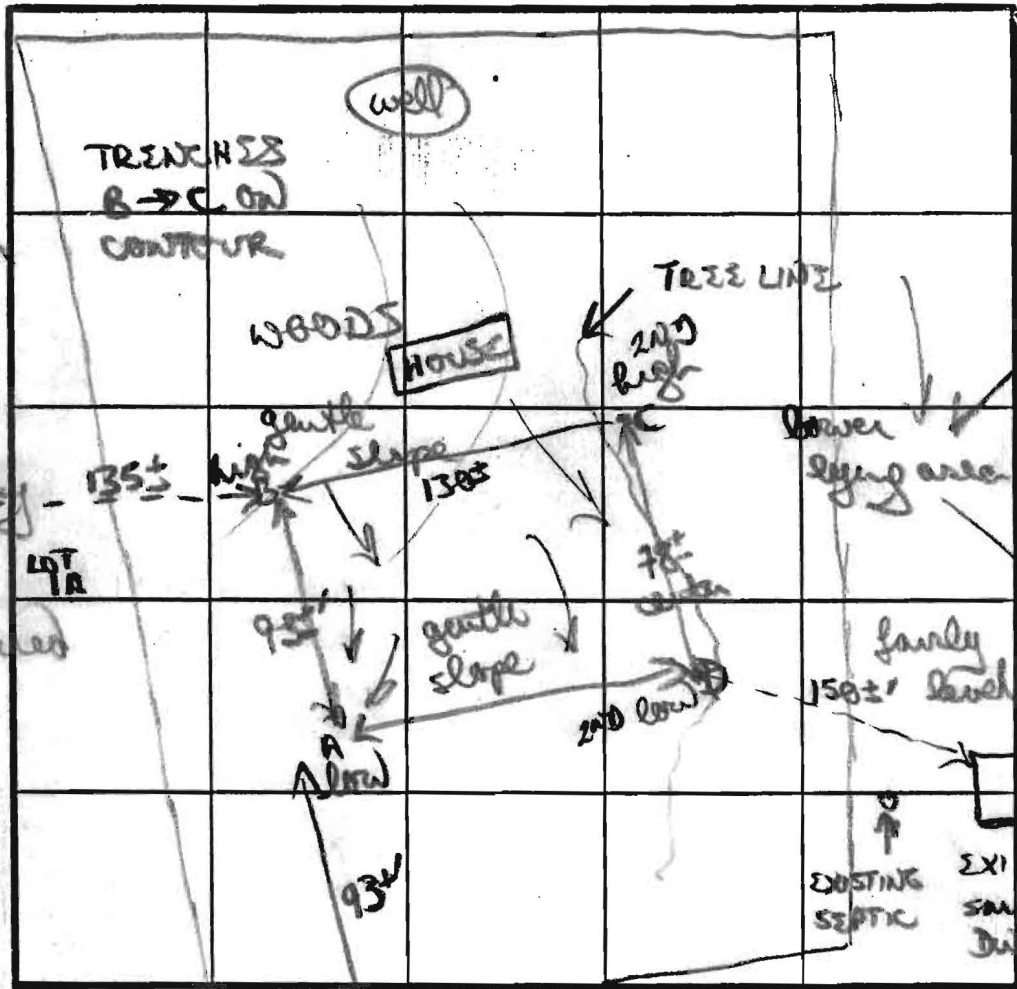

A...  
 similar  
 soils to  
 B w/ 5-15%  
 sm-med  
 weathered  
 frags ↓ 5'  
 12 1/2 D

INDICATE NORTH - NAME ADJOINING ROADWAY AS BASE LINE.

HOWARD ROAD

DATE	TEST NO.	DEPTH	PRE-WET		TEST - 1" DROP		TIME	
			START	STOP	START	STOP		
6/5/88	C	3 1/2' S	1227	1227 1/2	1228 1/2	1231	2 1/2 MIN	
		7' M	1227	1229	1229	1232	3 MIN	
		11 1/2 D	bottom (see profile)					
	D	3' S	1224	1227	1227	1231	4 MIN	
		11' D	bottom (see profile)					
	B	3 1/2' S	1241	1244	1244	1247	3 MIN	
		7' M	1241	1243	1243	1245	2 MIN	
		11' D	bottom (see profile)					
		4' S	1248	1250	1250	1252	2 MIN	
		11 1/2 D	bottom (see profile)					

REMARKS dug & tested as sketched, C on edge of woods, other 2 holes w/ in woods

TYPE OF SOIL orange/tan silty clays, tan/orange/purple silty loam

TESTED BY B D Ryan ALSO PRESENT Dave H. w/ frags

LOT	GROSS AREA	PIPESTEM AREA	SUBTOTAL	FLOODPLAIN	STEEP SLOPE	NET
1	3.0001	0	3.0001	0	0	3.00
2	3.4431	0.2815	3.1615	0	0	3.161
3	3.2171	0.2129	3.0042	0	0.3593	2.64
4	3.0000	0	3.0000	0	0.2348	2.76

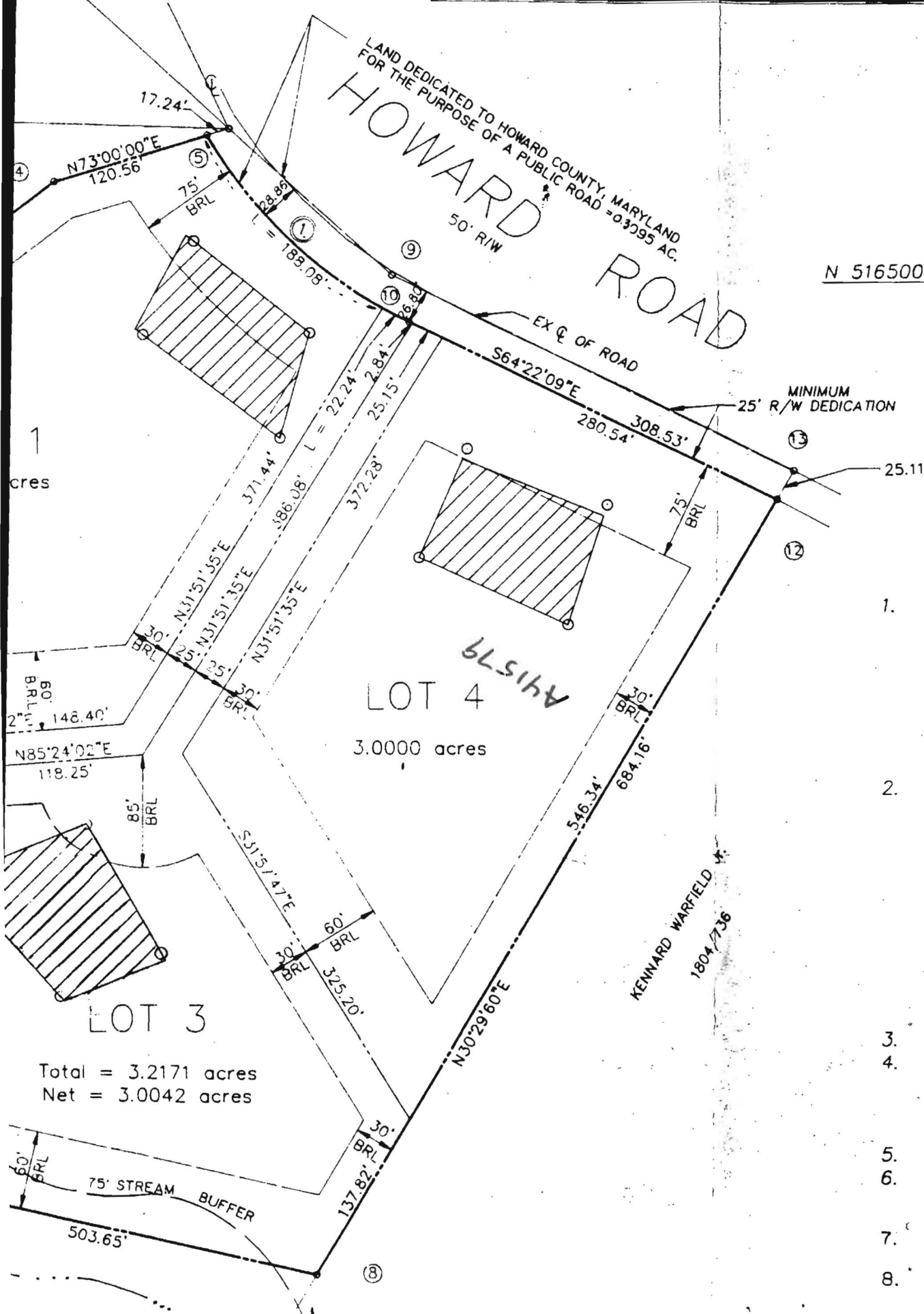

- Boundary data shall be in NAD 83 coordinates established by the Maryland State Plane System and are shown in the following traverse No. \_\_\_\_\_
- This area is approximately \_\_\_\_\_ square feet as shown on the plan and Mental Hygiene Code of any nature in the area is available. The connection to a public sewer shall have the area of the private sewer easement shall not be less than the minimum ownership as required by Maryland State Law. BRL denotes Building Right of Line.
- For flag or pipe easement for road maintenance, pipe stem and pipe stem driveway.
- This denotes a building.
- Subject property to zoning plan.
- All Existing Dwellings.
- Grading, structures, and other improvements within 75-foot of a

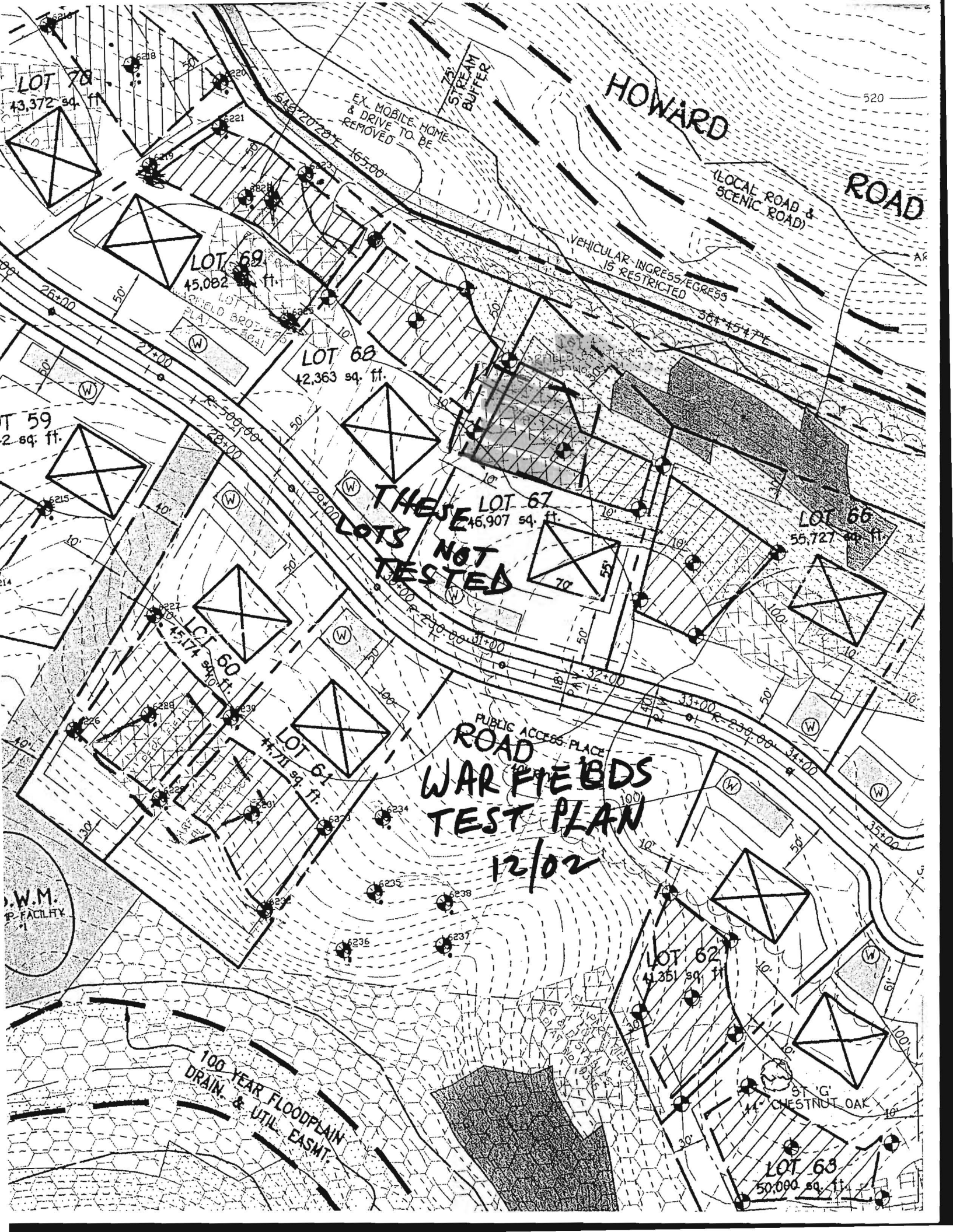

LOT 58  
43,372 sq. ft.

LOT 59  
2 sq. ft.

LOT 60  
45,082 sq. ft.

LOT 61  
44,517 sq. ft.

LOT 62  
41,351 sq. ft.

LOT 63  
50,000 sq. ft.

LOT 64  
55,727 sq. ft.

LOT 65  
46,907 sq. ft.

LOT 66  
55,727 sq. ft.

LOT 67  
46,907 sq. ft.

LOT 68  
42,363 sq. ft.

HOWARD ROAD  
(LOCAL ROAD & SCENIC ROAD)

WARFIELD PLACE  
PUBLIC ACCESS PLACE  
WARFIELD BDS  
TEST PLAN  
12/02

W.M.  
FACILITY

100-YEAR FLOODPLAIN  
DRAIN. & UTIL. EASMT.

THESE LOTS  
NOT TESTED

EX. MOBILE HOME  
& DRIVE TO BE  
REMOVED

VEHICULAR INGRESS/EGRESS  
IS RESTRICTED

ST. G.  
CHESTNUT OAK

520