

APPLICATION

PERCOLATION TESTING

A 41577

P _____

HOWARD COUNTY HEALTH DEPARTMENT
BUREAU OF ENVIRONMENTAL HEALTH
P.O. BOX 476 ELLICOTT CITY, MARYLAND 21043
TELEPHONE: 461-9933

DISTRICT 5

DATE 4-13-88

TO: THE COUNTY HEALTH OFFICER
ELLICOTT CITY, MARYLAND

I, HEREBY, APPLY FOR THE NECESSARY TEST IN ORDER TO CONSTRUCT (OR RECONSTRUCT) A SEWAGE DISPOSAL SYSTEM.

PROPERTY OWNER Kennard Warfield, Jr. c/o Howard County Land Services

ADDRESS 8307 Main Street PHONE 465-5855

PROSPECTIVE BUYER N/A

ADDRESS _____ PHONE _____

PROPERTY LOCATION:

SUBDIVISION Howard Road Parcel B LOT NO. 2 Parcel B

ROAD AND DESCRIPTION Howard Rd., South of Triadelphia Rd.

TAX MAP 21 PARCEL # 68 207

SIZE OF LOT 3 acres TYPE BLDG. SFD
(SINGLE FAMILY DWELLING OR COMMERCIAL)

THE SYSTEM INSTALLED UNDER THIS APPLICATION IS ACCEPTABLE ONLY UNTIL PUBLIC FACILITIES BECOME AVAILABLE. I FULLY UNDERSTAND THE FEE CONNECTED WITH THE FILING OF THIS PERC TEST APPLICATION IS NON-REFUNDABLE UNDER ANY CIRCUMSTANCES. I ALSO AGREE TO COMPLY WITH ALL M.O.S.H.A. REQUIREMENTS IN TESTING THIS LOT.

Mald Rie

(SIGNATURE OF APPLICANT)

APPROVED BY _____ FOR _____ DATE _____

REJECTED BY _____ FOR _____ DATE _____

HOLD PENDING FURTHER TESTS _____ DATE _____

REASONS FOR REJECTION OR HOLDING 6-2-88 THE SATISFACTORY; HOLD FOR PERM. SIGN

THIS IS NOT A PERMIT

A 41577

①-⑥
SOIL PROFILE

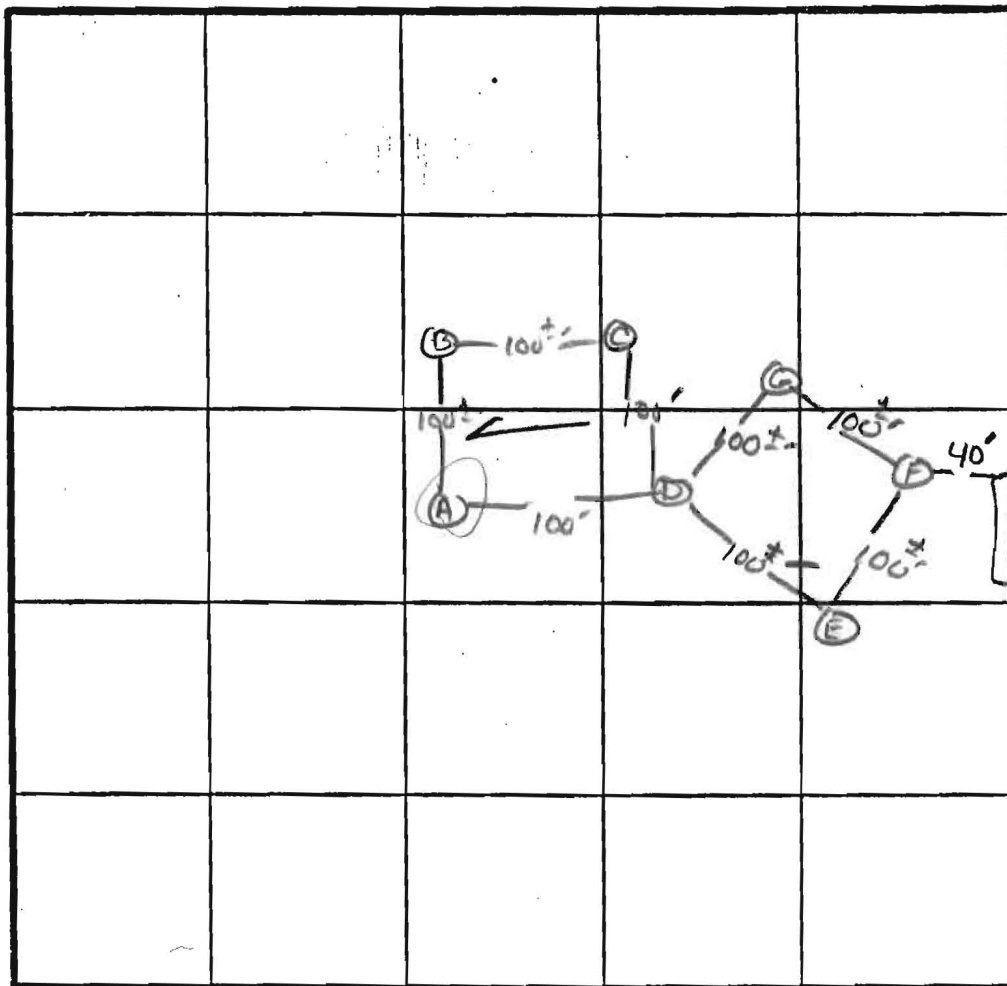
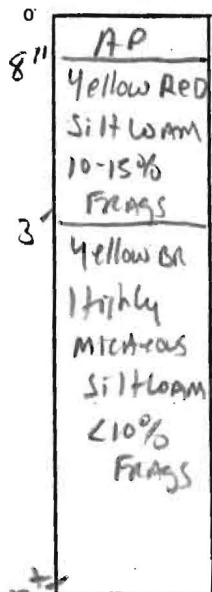

Spec 4 min
180# lb
Inlet 2.5'
Bottom 4.5'

INDICATE NORTH - NAME ADJOINING ROADWAY AS BASE LINE.

Howard Rd.

DATE	TEST NO.	DEPTH	PRE-WET		TEST - 1" DROP		TIME
			START	STOP	START	STOP	
6/2/88	D S	3.5	2:19	2:21	2:21	2:25	4 MIN
		8.0	2:19	2:21	2:21	2:24	3 MIN
	D V	13'	UNIFORM	soil below 3.0'		DRY	
	E S	3'	2:21	2:23	2:23	2:27	4 MIN
		12.5'	UNIFORM	soil below 2.5'		WATER AT 12'	
	F S	4'	2:36	2:38	2:38	2:41	3 MIN
		8'	2:36	2:37	2:37	2:39	2 MIN
	F V	12'	UNIFORM	soil below 3.0'			
	G V	12.5'	UNIFORM	soil below 3.0'			
	A		WATER AT 7' (REACHED)				
	B		WATER AT 10' (REACHED)				
	C		WATER AT 10'				

REMARKS Holes different than RAT / shallow syst only.

TYPE OF SOIL minor loam / Glenclay loam

TESTED BY S. Abel ALSO PRESENT D. KETTERMAN, M. Diech

EH-12-1079

OWNER

WARFIELD BROTHERS
 CONTRACT PURCHASER
 c/o LAND DESIGN AND
 DEVELOPMENT, INC.
 8307 MAIN STREET
 ELLICOTT CITY, MD. 21043

ATTN: DONALD R. REUWER, Jr.

AREA TABULATIONS

TOTAL No. OF LOTS TO BE RECORDED: 4
 TOTAL AREA OF LOTS: 12.6603
 TOTAL AREA OF ROADWAY DEDICATION
 TO BE RECORDED: 0.3095 AC.
 TOTAL AREA OF SUBDIVISION TO BE
 RECORDED: 12.9698

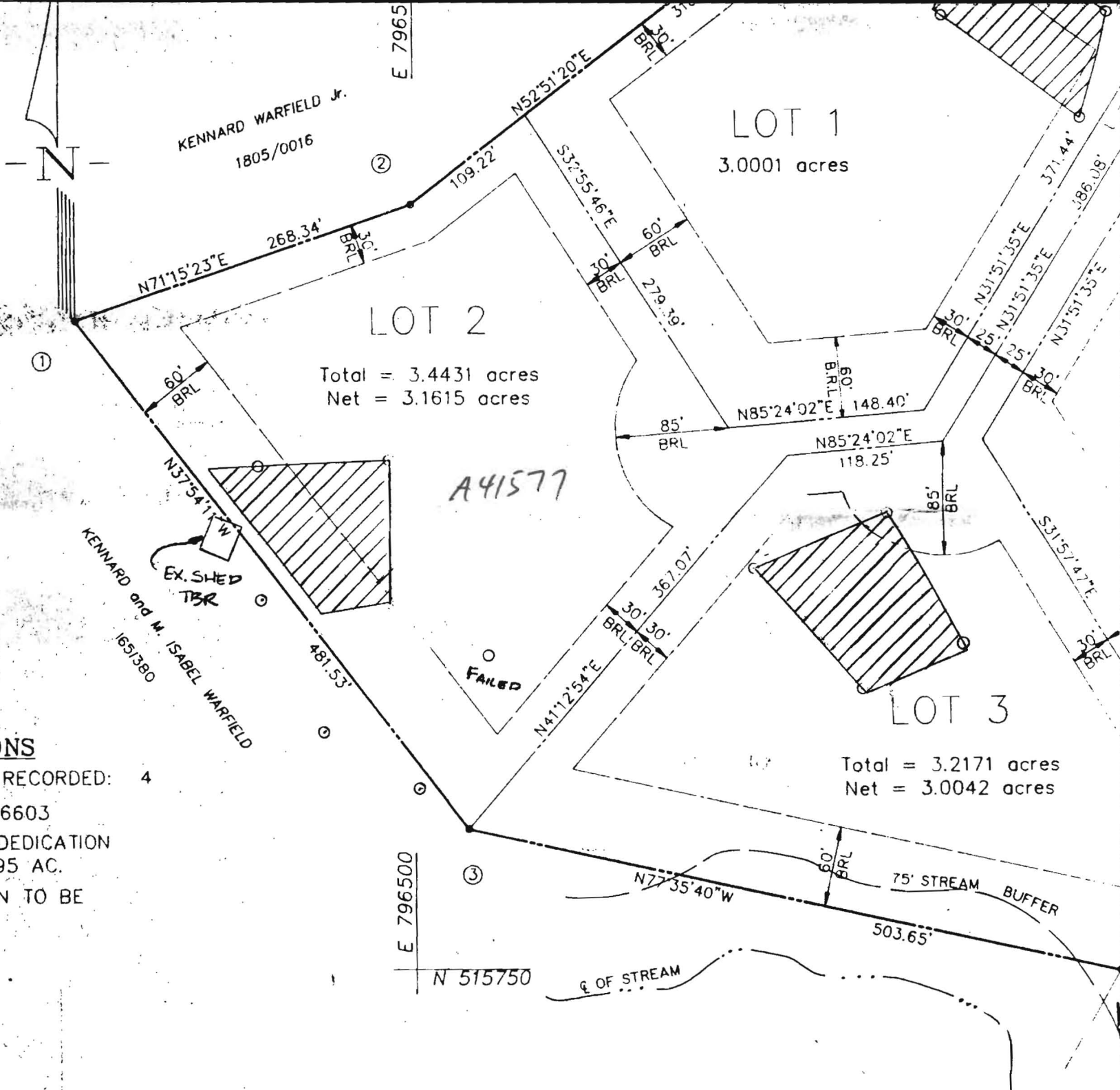

KENNARD WARFIELD Jr.
 1805/0016

KENNARD and M. ISABEL WARFIELD
 165/380

Total = 3.4431 acres
 Net = 3.1615 acres

LOT 1
 3.0001 acres

LOT 2

LOT 3

Total = 3.2171 acres
 Net = 3.0042 acres

A41577

FAILED

75' STREAM BUFFER

¢ OF STREAM

E 7965

E 796500

N 515750

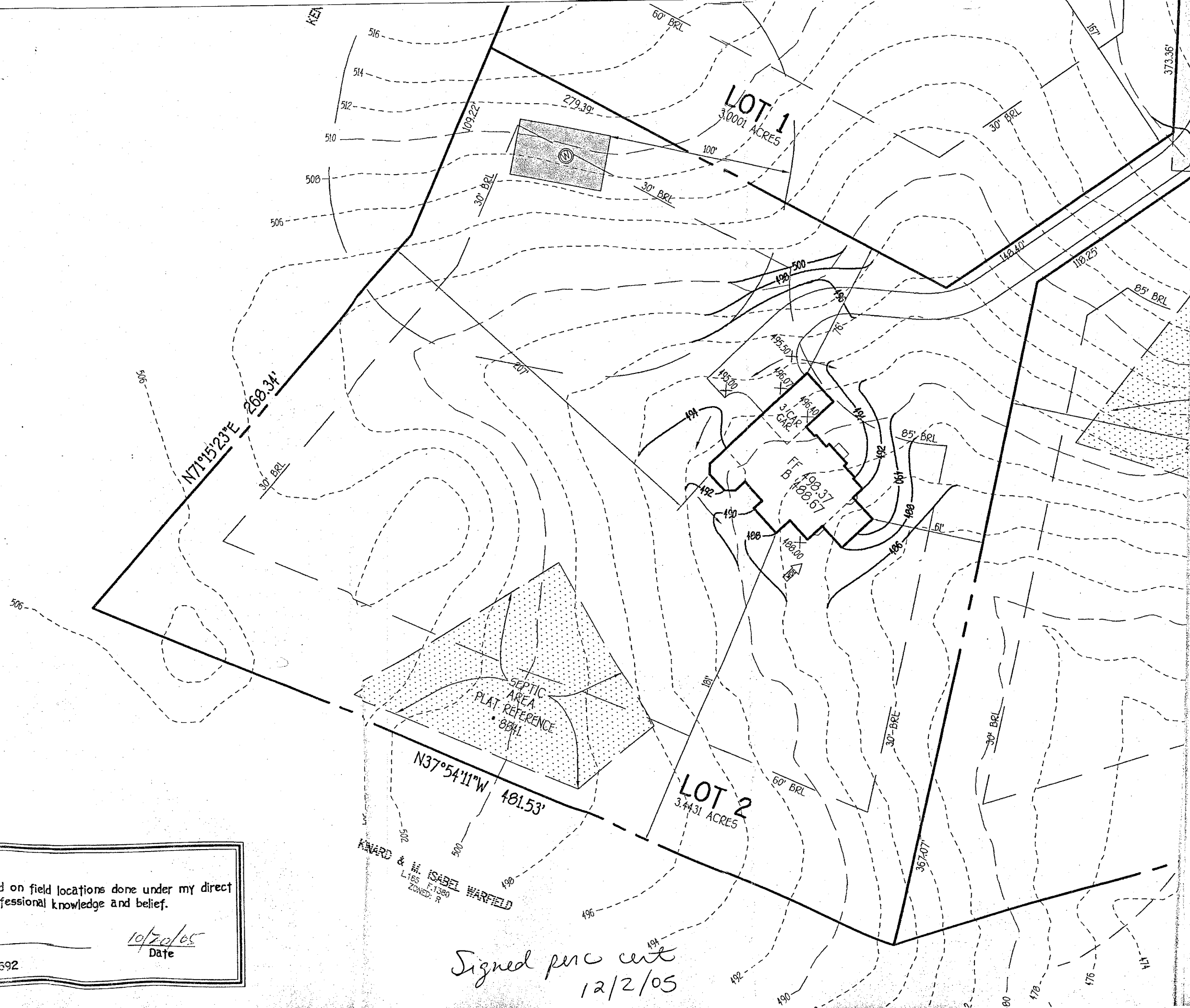

Based on field locations done under my direct professional knowledge and belief.

10/20/05
Date

10692

Signed perc cert
12/2/05

WARD & H. CASPI WARFIELD
L185
P.1380
ZONED: R