

APPLICATION

41570

A ~~41582~~

PERCOLATION TESTING

P _____

HOWARD COUNTY HEALTH DEPARTMENT
BUREAU OF ENVIRONMENTAL HEALTH
P.O. BOX 476 ELLICOTT CITY, MARYLAND 21043
TELEPHONE: 461-9933

DISTRICT 5

DATE 4-13-88

TO: THE COUNTY HEALTH OFFICER
ELLICOTT CITY, MARYLAND

I, HEREBY, APPLY FOR THE NECESSARY TEST IN ORDER TO CONSTRUCT (OR RECONSTRUCT) A SEWAGE DISPOSAL SYSTEM.

PROPERTY OWNER Warfield Brothers c/o Howard County Land Services

ADDRESS 8307 Main Street PHONE 465-5855

PROSPECTIVE BUYER N/A

ADDRESS _____ PHONE _____

PROPERTY LOCATION: K & D STABLES

~~NOT USED~~

SUBDIVISION Howard Road Parcel @ LOT NO. 3 Parcel A

ROAD AND DESCRIPTION Howard Road, South of Triadelphia Rd.

TAX MAP 21 PARCEL # 68

SIZE OF LOT 3 acres TYPE BLDG SFD
(SINGLE FAMILY DWELLING OR COMMERCIAL)

THE SYSTEM INSTALLED UNDER THIS APPLICATION IS ACCEPTABLE ONLY UNTIL PUBLIC FACILITIES BECOME AVAILABLE. I FULLY UNDERSTAND THE

FEE CONNECTED WITH THE FILING OF THIS PERC TEST APPLICATION IS NON-REFUNDABLE UNDER ANY CIRCUMSTANCES. I ALSO AGREE TO COMPLY

WITH ALL M.O.S.H.A. REQUIREMENTS IN TESTING THIS LOT. M. A. R. J.
(SIGNATURE OF APPLICANT)

APPROVED BY C. Wellen FOR T. GUCHES DATE 3/23/90

REJECTED BY _____ FOR _____ DATE _____

HOLD PENDING FURTHER TESTS F 89-35 SENT FOR SIGNATURE 3/23/90 DATE _____

REASONS FOR REJECTION OR HOLDING 6-2-88 PRC SATISFACTORY - Hold for PLAT CERT. Hole / House / well
S. A. R.

THIS IS NOT A PERMIT

A41570
3-A

SOIL PROFILE

0	A1-3
	RED BL SILT CLAY LOAM 10-15% FRAGS
3.5	Yellow RED TO yellow BROWN SILT LOAM Highly micaceous 15-20% FRAGS
13	

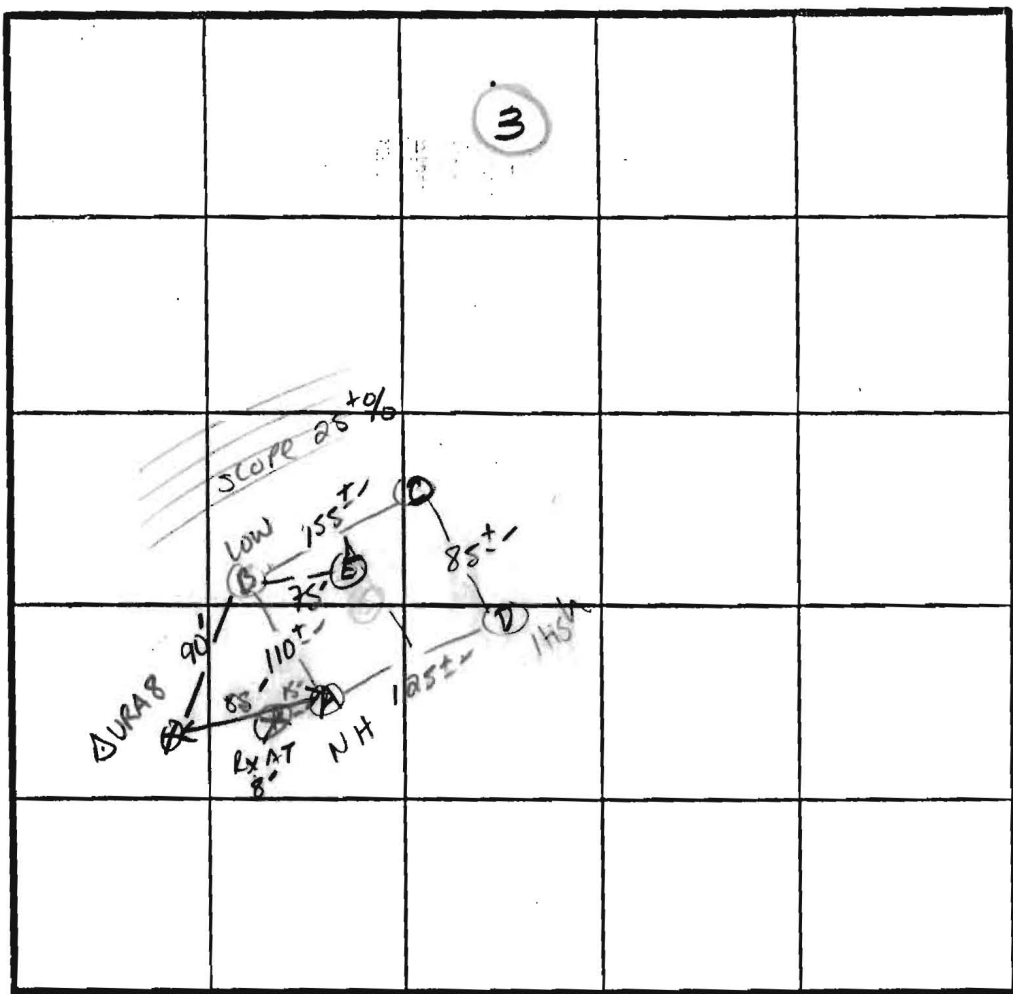

X Perc 6 min
160 φ 18A
Inlet 3'
Bottom 8'

INDICATE NORTH - NAME ADJOINING ROADWAY AS BASE LINE.
Howard Rd.

DATE	TEST NO.	DEPTH	PRE-WET		TEST - 1" DROP		TIME	
			START	STOP	START	STOP		
10/2/88	AS	3'	1:38	1:39	1:39	1:42	3 MIN	
	AV	12'	SIMILAR TO OTHERS W/ HARD BOTTOM AT 11.5-12'					
	DS	4.0'	1:27	1:33	1:33	1:42	9 MIN	
	DM	8.5'	1:27	1:30	1:30	1:38	8 MIN	
	DV	13'	UNIFORM SOIL BELOW 3.0-3.5'					
	CS	3.5	1:28	1:33	1:33	1:38	5 MIN	
	CV	13.5'	UNIFORM SOIL BELOW 3.0'					
	BS	3.5	1:34	1:37	1:37	1:42	5 MIN	
	BV	12.5'	UNIFORM SOIL BELOW 3.0'					
	EV	13.0'	UNIFORM SOIL BELOW 3.0'					

REMARKS Holes APPROX TO PLAT LOCATION - SHAPE DIFFERENT

TYPE OF SOIL MAJOR LOAM

TESTED BY S. Abel ALSO PRESENT MARK R. O'LETT (MAN)

EH-12-1079

LOT 4
3.0000 ACRES

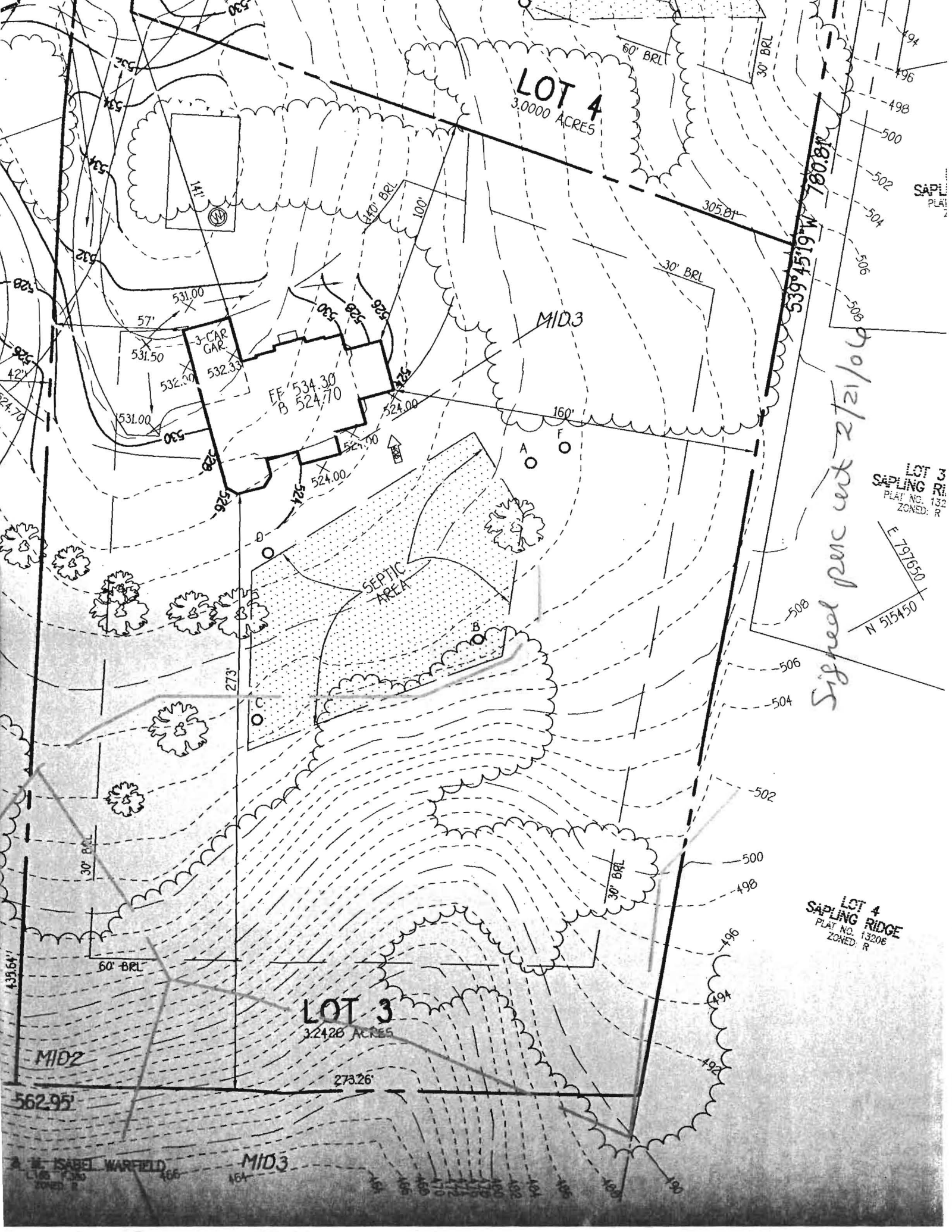

3-CAR GAR.
EF 534.30
B 524.70

SEPTIC AREA

LOT 3
3.2428 ACRES

Signed perc cert 2/21/04

LOT 3
SAPLING RIDGE
PLAT NO. 132
ZONED: R

LOT 4
SAPLING RIDGE
PLAT NO. 13206
ZONED: R

A. W. ISABEL WARFIELD

MID3

SAPLING RIDGE

E 791650
N 515450

A41570
3-A

3

A-D
SOIL PROFILE

0
A1-3
Red BL
Silt CLAY
LOAM
10-15%
FRAGS
3.5'
Yellow red
to yellow
brown
S. H LOAM
Highly
micaceous
15-20%
FRAGS
13'

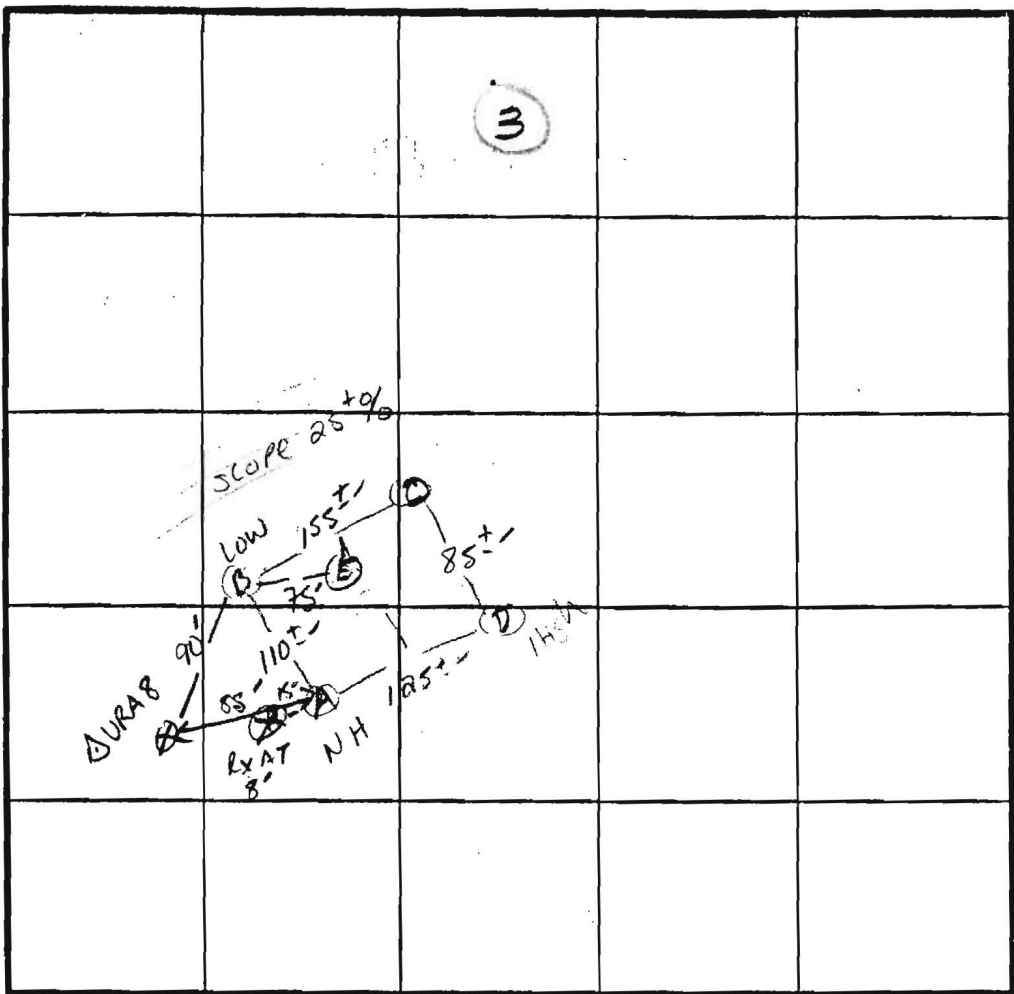

X Perc 6 min
160 #1 BK
INLET 3'
BOTTOM 8'

INDICATE NORTH - NAME ADJOINING ROADWAY AS BASE LINE.
Howard Rd.

DATE	TEST NO.	DEPTH	PRE-WET		TEST - 1" DROP		TIME
			START	STOP	START	STOP	
6/2/88	A _S V	3' 12'	1:38 SIMILAR TO OTHERS	1:39	1:39 W/ HAND	1:42 BOTTOM AT 11.5-12'	3 min
	D _S M	4.0' 8.5'	1:27	1:33	1:33	1:42	9 min
			1:27	1:30	1:30	1:38	8 min
	D _V	13'	UNIFORM soil below		3.0-3.5'		
	C _S V	3.5' 13.5'	1:28	1:33	1:33	1:38	5 min
			UNIFORM soil below		3.0'		
	B _S V	3.5' 12.5'	1:34	1:37	1:37	1:42	5 min
			UNIFORM soil below		3.0'		
	E _V	13.0'	UNIFORM soil below		3.0'		

REMARKS Holes APPROX TO PLAT LOCATION - Slightly DIFFERENT
 TYPE OF SOIL MANOR LOAM
 TESTED BY S. M. Sol ALSO PRESENT MARK R. O'KETTLEMAN

LAND DEDICATED TO HOWARD COUNTY,
MARYLAND FOR PURPOSE OF A PUBLIC ROAD = 0.4665 AC.

1	3.0000 ac.
2	3.2490 ac.
3	3.2428 ac.
4	3.0000 ac.

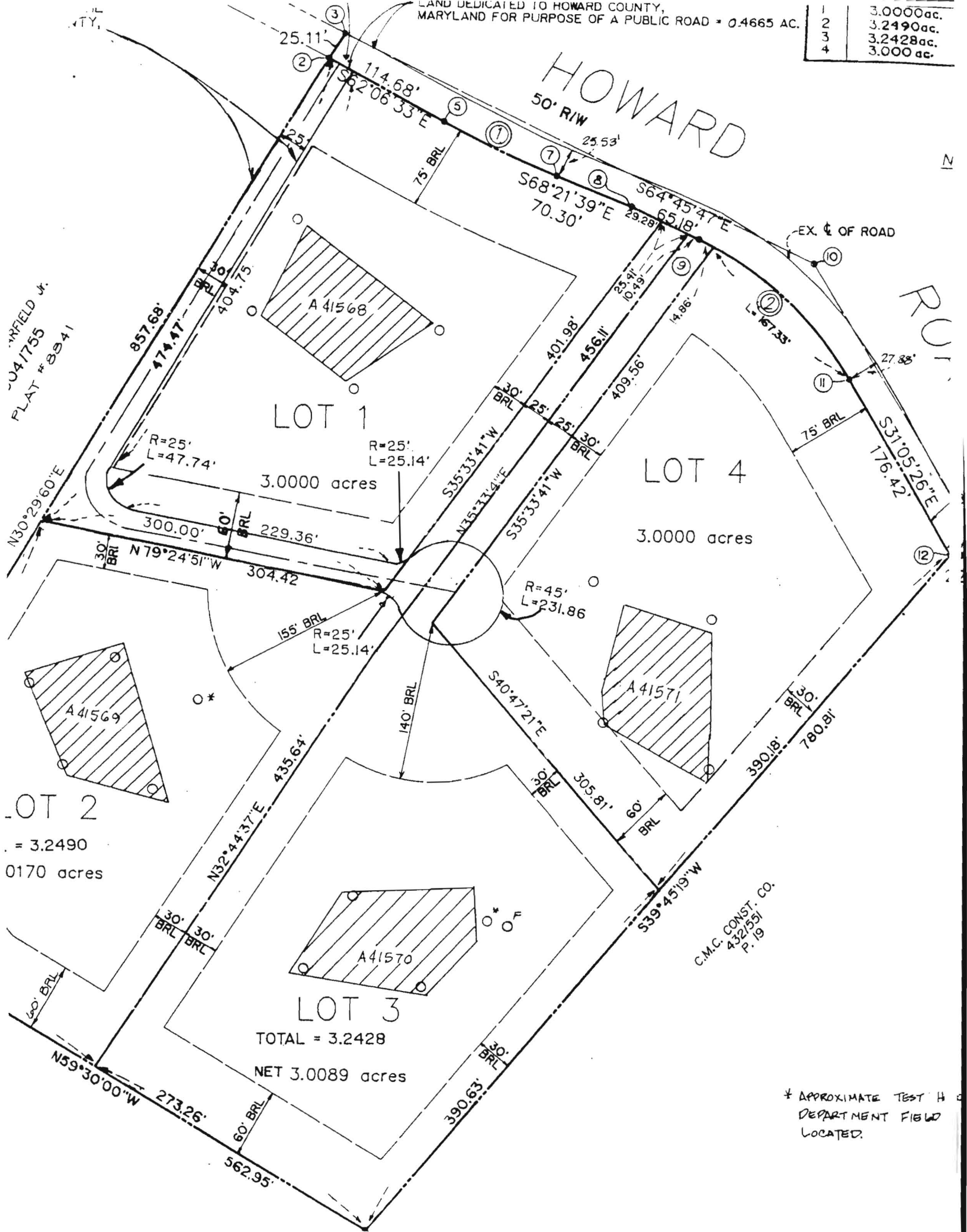

FIELD #
041755
PLAT # 8941

LOT 2
= 3.2490
0170 acres

LOT 1
3.0000 acres

LOT 4
3.0000 acres

LOT 3
TOTAL = 3.2428
NET 3.0089 acres

C.M.C. CONST. CO.
4321551 CO.
P. 19

* APPROXIMATE TEST H
DEPARTMENT FIELD
LOCATED.

2 AMONG THE
ARD COUNTY,
9

LAND DEDICATED TO HOWARD COUNTY,
MARYLAND FOR PURPOSE OF A PUBLIC ROAD = 0.4665 AC.

1	3.0000 ac.
2	3.2490 ac.
3	3.2428 ac.
4	3.000 ac.

WARFIELD JR.
18041755
PLAY # 8841

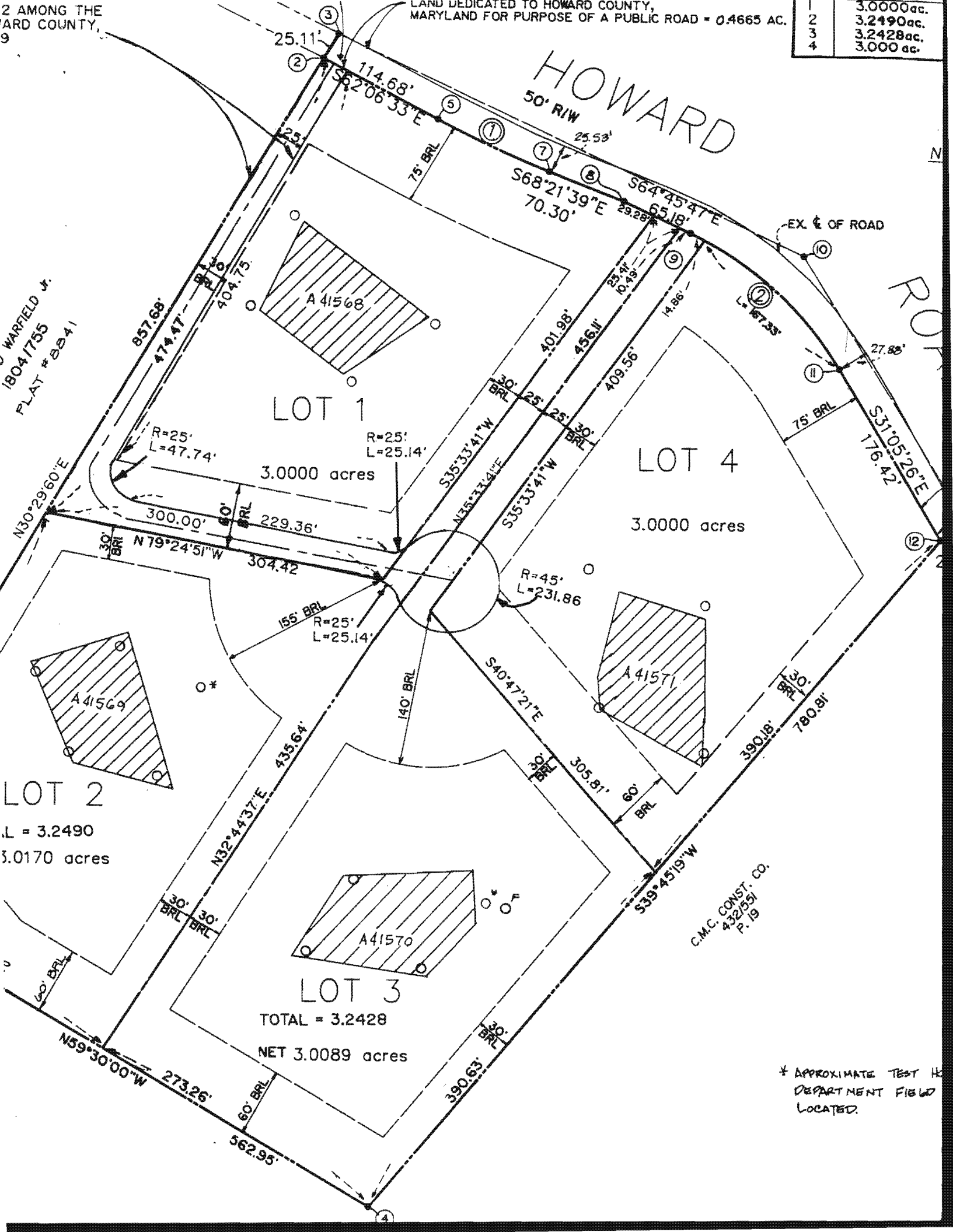

HOWARD
50' RIW

LOT 1

3.0000 acres

LOT 4

3.0000 acres

LOT 2

L = 3.2490
3.0170 acres

LOT 3

TOTAL = 3.2428
NET 3.0089 acres

C.M.C. CONST. CO.
4321551
P. 19

* APPROXIMATE TEST H
DEPARTMENT FIELD
LOCATED.