

APPLICATION

HOWARD COUNTY

SERIAL NUMBER

# PERMIT APPLICATION

DEPARTMENT OF INSPECTIONS, LICENSES & PERMIT  
3430 COURT HOUSE DRIVE, ELLICOTT CITY, MARYLAND 21043

#25

50226

BUILDING ADDRESS (HOUSE NO., STREET, TOWN OR AREA)

6467 Freetown Rd  
Columbia, MD 21044

GRADING/SEDIMENT CONTROL  YES  NO

SDP #

DESCRIPTION OF WORK AUTHORIZED

24-26' L. depth on  
west side of house  
for a change space  
at bottom of driveway

LOT NO. PARCEL NO. SEC. AREA BLOCK NO. LIBER FOLIO

SUB DIVISION ZONE ZONE MAP ELEC. DIST. CENSUS TR.

OWNER NAME AND ADDRESS PHONE NO.

David A. Berkley (410) 792-4380  
(SAME AS ABOVE)

SIZE OF BLDG. FRONT DEPTH HEIGHT

OCCUPANT'S NAME AND ADDRESS PHONE NO.

Owner

TYPE OF BLDG. AREA VOLUME ROOF

B. ROOMS  
ROOMS  
BATHS  
FIREPLACES

ARCHITECT OR ENGINEER'S NAME AND ADDRESS PHONE NO.

None

FOOTINGS FOUNDATION S. WALLS

CONTRACTOR'S NAME AND ADDRESS PHONE NO.

Owner

UTILITIES

WATER WELL SEWER/SEPTIC GAS ELECTRICITY TYPE OF HEAT AC

EXISTING USE PROPOSED USE

Single family home Same - addition

I have carefully examined and read this application and know the same is true and correct, and that in doing this work, all provisions of Howard County Ordinance and the State Laws of Maryland will be complied with, whether specified or not, and I will notify the Department of Inspections, Licenses and Permits twenty-four hours in advance when necessary for the inspections called for elsewhere in the application; and that no work will be covered up until such inspections have been completed with.

EST. CONSTRUCTION COST LICENSE NUMBER PERMIT FEE

33,000

SIGNATURE

AGENT FOR OWNER DATE

## FOR OFFICE USE ONLY

DISTRICT IN FEET FROM RW LINE TO FRONT BUILDING LINE

SIDE YARD (DISTANCE IN FEET FROM SIDE BLDG. LINE TO SIDE PROPERTY LINE)

TO SIDE BUILDING LINE DISTANCE IN FEET, REAR YD. REQUIRING SET

BACK (CORNER LOT ONLY) SDP #

Check payable to: DIRECTOR OF FINANCE OF HOWARD COUNTY

**CAUTION**  
This permit is issued under the authority of the Department of Inspections, Licenses and Permits. It is not valid unless it is accompanied by the appropriate fee. The permit holder is responsible for the work shown on the permit. The permit holder is also responsible for the safety of the work. The permit holder is not responsible for the safety of the work.

FUNCTION DATE SIGNATURE APPROVAL

ZONING/PLANNING

SHA

SEDIMENT/GRADING

BUILDING OFFICIAL

WATER & SEWER

HEALTH DEPT. 8/24/03

FIRE PROTECTION

STORM WATER MGMT.

IMPORTANT: PLEASE SHOW ZIP CODES AND AREA CODES WHEREVER REQUIRED.

APPROVED

DATE

LP-59-591

Distribution of Copies:  
White - Building Official  
Green - Planning & Zoning

Yellow - Engineering  
Pink - Health Dept.  
Gold - S.H.A.

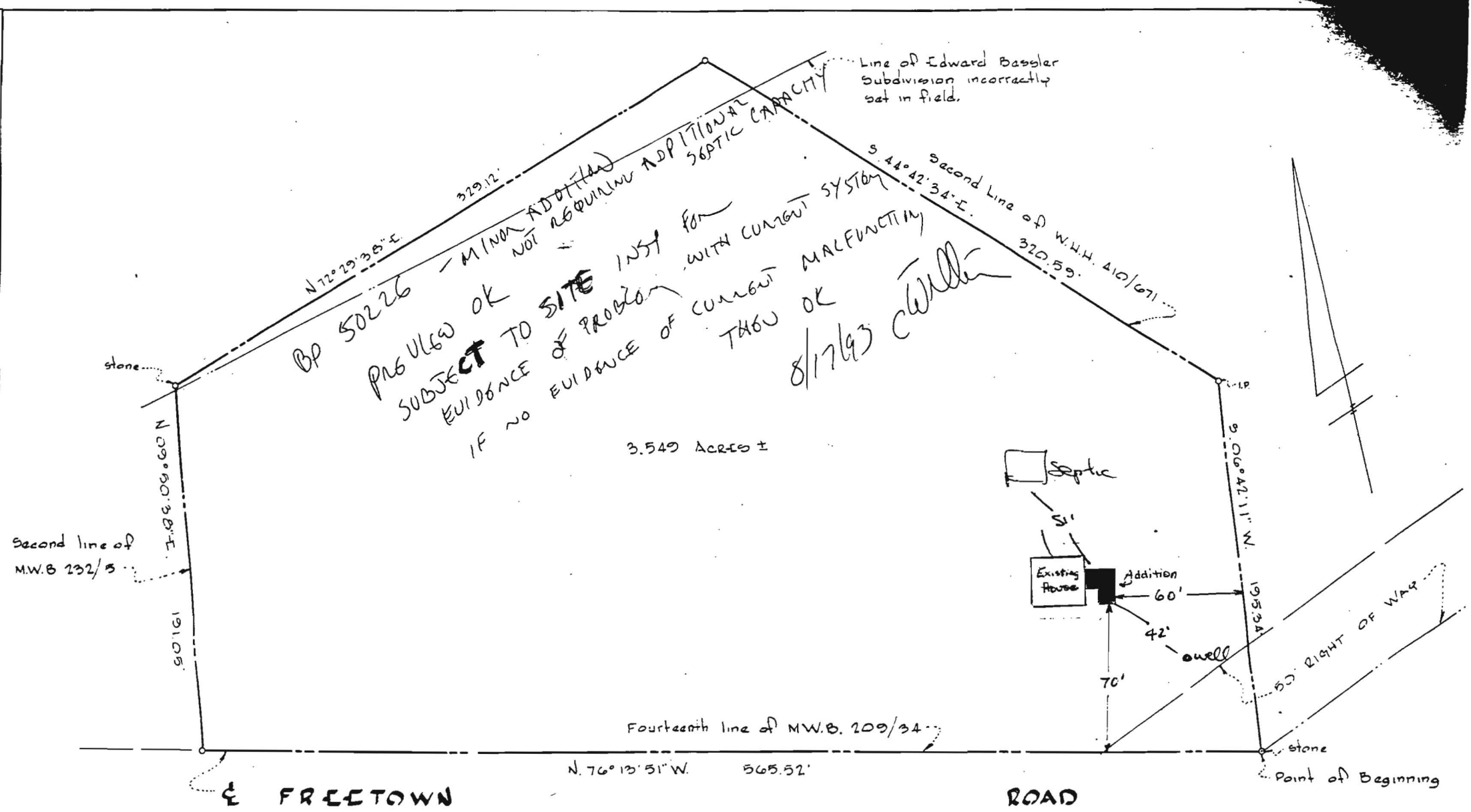

BP 50226 - MINOR ADJUSTED NOT REQUIRED ADDITIONAL SEPTIC CAPACITY

Line of Edward Bassler Subdivision incorrectly set in field.

PROBLEM OK  
 SUBJECT TO SITE INST FOR WITH CURRENT SYSTEM  
 IF NO EVIDENCE OF PROBLEM OR MALFUNCTION THEN OK  
 8/17/93 CWL

3.549 ACRES ±

PROPERTY TO BE CONVEYED BY  
**CHESTER C. DAVIS & WIFE**

5<sup>th</sup> ELECTION DISTRICT      HOWARD COUNTY, MARYLAND

NOVEMBER 28, 1967

SCALE: 1"=50'

PLRDUM & JESCHKE  
 ENGINEERS & LAND SURVEYORS  
 24 PARK AVENUE      ELLICOTT CITY, MARYLAND

