

INLET 3 1/2
 MAX D 8'
 $\bar{x} = 4$ or 50

41568
 LOT 1A

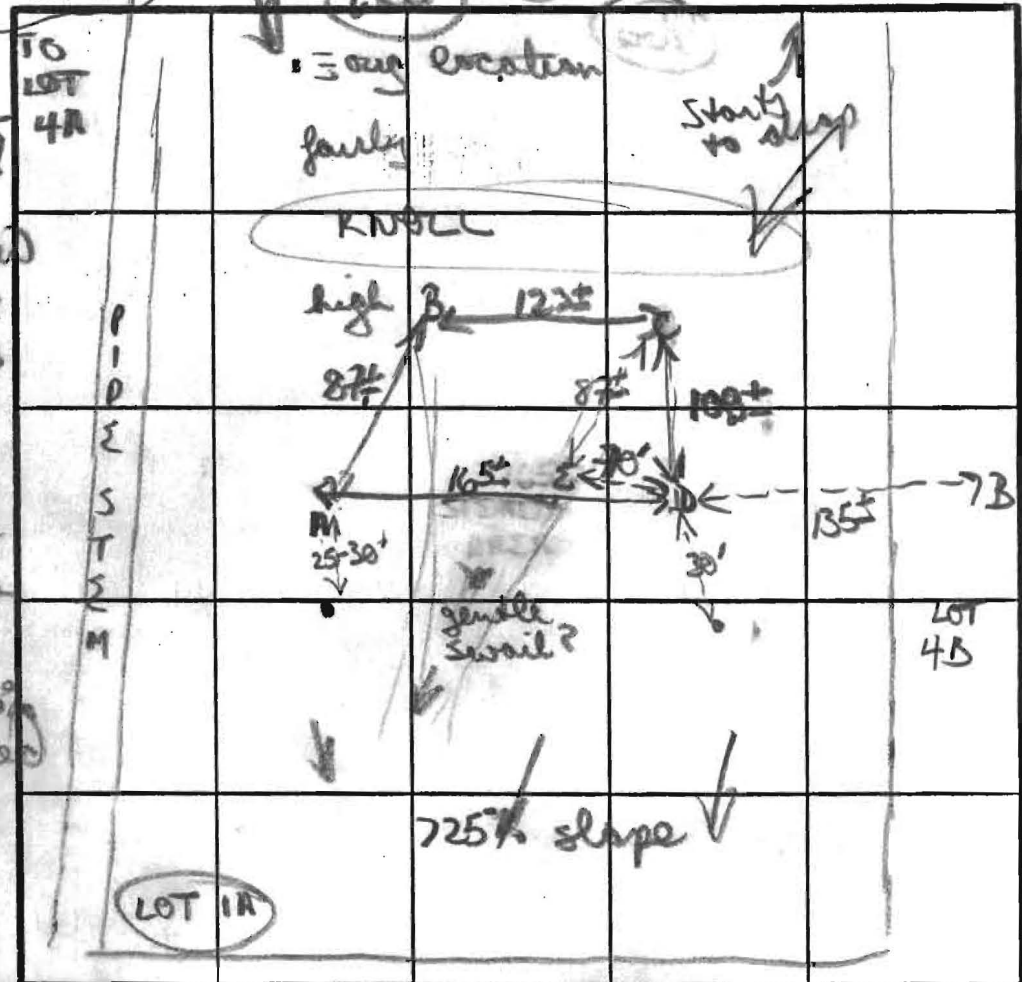

B
 purple/orange
 clay silt
 loam 2 1/2
 purple to
 tan purple
 mostly
 silty loam
 w/ 5-10%
 scattered
 weathered
 frags 4 1/2'
 11' D
 E
 soils similar
 to D w/ c B
 scattered
 frags

SOIL PROFILE
 orange/yellow
 purple mix
 silty clays
 2 1/2-3'
 to mostly
 tan/orange
 silty mica
 loam w/
 vein of 10-15%
 sun weathered
 frags 6' b
 11' D
 A

orange/purple
 clay 2 1/2-3'
 clay silt
 loam 5'
 w/ 10% small
 med layered
 weathered
 frags 4 1/2'
 w/ mostly
 purple silt
 loam

INDICATE NORTH - NAME ADJOINING ROADWAY AS BASE LINE.

HOWARD ROAD

DATE	TEST NO.	DEPTH	PRE-WET		TEST - 1" DROP		TIME	
			START	STOP	START	STOP		
6/3/88	D	3' S	1255	1258	1258	101	3 MIN	
		11 D	bottom (see profile)					
	A	3' S	106	109	109	113	4 MIN	
		7' M	106	110	110	117	7 MIN	
		11 D	bottom (see profile)					
	B	3' S	121	123	123	125	2 MIN	
		11 D	bottom (see profile)					
	E	VISUAL	1027	123' D	6000	3 1/2'	↓	
	C	3 1/2 S	140	143	143	147	4 MIN	
		11+ D	getting hard bottom (see profile)					

12 1/2' D
 C
 similar
 to hole
 A w/
 mostly
 tan
 purple
 orange
 silty loam
 4 1/2' b

REMARKS: perc shifted uphill = 30 to maintain adequate distance from steep slopes
 TYPE OF SOIL: orange/purple silty clays 3-4'; w/ scattered frags
 TESTED BY: B Nyxon ALSO PRESENT: Perps, Dave H.

INLET 3E (X41568 LOT 1A)

MAY'D 8'
 $\bar{x} = 4.170$

D SOIL PROFILE

orange/yellow
 purple mix
 silty clays
 2 1/2 - 3'
 to mostly
 tan/orange
 silty sand
 layer w/
 vein of 10-15%
 sun weathered
 frags 6' b

11' D
 A

orange/purple
 clay 2 1/2 3'
 clay silt
 layer 5'
 w/ 10% small
 red layers
 weathered
 frags 4 1/2'
 ↓
 w/ mostly
 purple silt
 layer

EH-12-1079

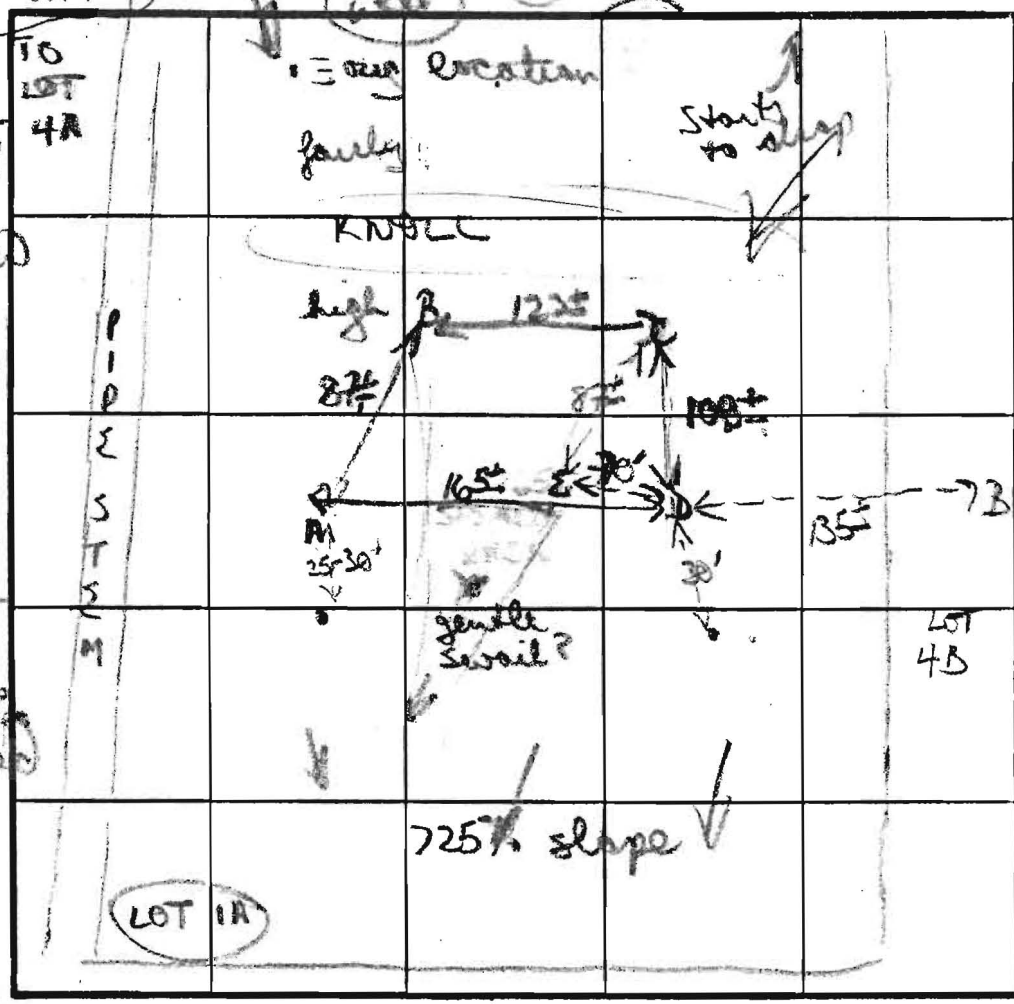

INDICATE NORTH - NAME ADJOINING ROADWAY AS BASE LINE

HOWARD ROAD

DATE	TEST NO.	DEPTH	PRE-WET		TEST - 1' DROP		TIME	
			START	STOP	START	STOP		
6/3/88	D	3'S	1255	1258	1258	101	3MIN	
		11 D	bottom (see profile)					
	A	3'S	106	109	109	113	4MIN	
		7' M	106	110	110	117	7MIN	
		11 D	bottom (see profile)					
	B	3'S	121	123	123	125	2MIN	
		11 D	bottom (see profile)					
	E	VISUAL	123' M	125' M	125' M	125' M	3 1/2' ↓	
	C	3 1/2 S	140	143	143	147	4MIN	
		11+ D	bottom (see profile)					

B
 purple/orange
 clay silt
 layer 2 1/2'
 purple to
 tan purple
 mostly
 silty sand
 w/ 5-10%
 scattered
 weathered
 frags 4 1/2'
 11' D
 E
 soils similar
 to D w/ 5-10%
 scattered
 frags

125' D
 C
 similar
 to hole
 A w/
 mostly
 tan
 purple
 orange
 silty sand
 4 1/2' b

REMARKS: perc shifted uphill = 30 to maintain adequate distance from steep slopes
 TYPE OF SOIL: orange/purple silty clays 3-4'; orange fine silty sand w/ scattered frags
 TESTED BY: B Nyman ALSO PRESENT: Pops, Dave H.

562°06'38"E 114.68' R=1000.00' L=109.11' 568°21'39"E 70.30' 65.18' 564°45'47"E

3/6/06 New well site supposed to have been staked by F, C + C (BB)

75' BRL
MIE
Private Use-In-Common Access Easement For The Benefit-Of Lots 1 Thru 4

COPY of Perc. Cert.

LOT 1
3.0000 ACRES



INS: 29°00'E 857.68'



Land Design & Development, Inc.

embracing the past to build a future

November 28, 2005

Mr. Michael Davis
Well & Septic Program Supervisor
Bureau of Environmental Health
7178 Columbia Gateway Drive
Columbia, MD 21046

Re: Request for Fee Refund
K& D Stables – Howard Road – Lot 1
Kennard Warfield, Jr. Properties
14451 Triadelphia Road
Glenelg, MD 21737
Submitted 10/28/05

Dear Mr. Davis:

The above-referenced lot was to be perc-tested on 11/22/05 with Brian Baker. That test date was cancelled on 11/21/05 at the request of the property owner, as a result of an alternative plan worked out with the engineer.

I was informed by the reception desk staff person to forward perc fee refund requests to your attention.

Please have the \$506.00 perc application fee refunded to the property owner, as follows:

Kennard Warfield, Jr.
14451 Triadelphia Road
Glenelg, MD 21737

A copy of the Health Department receipt, dated 10/28/05, is attached for your use.

I may be reached at 443-367-0422 ext. 219, should you have a question or require additional information.

Thank you for your assistance with this matter.

Very truly yours,

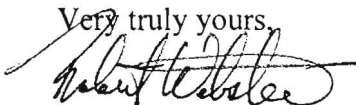

Robert Webster

enc.
RW/sfg

Memorandum

To: Carletta McKnight

From: Michael J. Davis *mjd*

Date: 12/9/2005

Re: Refund for Kennard Warfield, Jr., 14451 Triadelphia Road

On October 28, 2005, we received a check for \$506.00 from Kennard Warfield, Jr. Properties for a percolation testing application. The receipt number was 523567. A copy of the receipt is attached. Subsequent to paying for the permit, the owner worked out an alternative plan with his engineer, and thus he did not need a percolation test. Therefore, Robert Webster requested a refund on behalf of his client, Kennard Warfield. Please send the refund to Kennard Warfield, Jr., 14451 Triadelphia Road, Glenelg, MD 21737.

Thank you for your assistance in this matter.



HOWARD COUNTY HEALTH DEPARTMENT

23567

DATE 10/28/05

AS

Received From Kennard Warfield, Jr Properties PHONE #410 442 2337
14451 Triadelphia Rd, Glenelg, MD 21737

CASH
 CHECK
NO. 4050

For Perc Application
K&D Stables
Howard Rd Lot 1

five hundred SIX ⁰⁰/₁₀₀ Dollars

\$ 506.00

Received By [Signature]

562°06'38"E 114.68'

R=1000.00'

L=109.11'

568°21'39"E 70.30'

561'

25.41'

10.44'

L=14.86'

75' BRL

MIE

Private-Use-In-Common
Access Easement For
The Benefit Of Lots 1 Thru 4

Signed percent 2/21/06

A

OB

MID2

LOT 1
3.0000 ACRES

MOUNT VERNON

2 CAR.

87'

30' BRL

30' BRL

401.98'

456.11'

109.56'

N30°29'60"E 857.68'

180' BRL

915'

516'

525'

524'

526'

528'

529.00'

528'

526'

524'

522'

520'

518'

516'

514'

512'

510'

508'

506'

504'

502'

500'

498'

496'

494'

492'

490'

488'

486'

484'

482'

480'

478'

476'

474'

472'

470'

468'

466'

510'

508'

506'

504'

502'

500'

498'

496'

494'

492'

490'

488'

486'

484'

482'

480'

478'

476'

474'

472'

470'

468'

466'

464'

462'

460'

458'

456'

454'

452'

450'

448'

446'

444'

442'

440'

438'

436'

434'

432'

430'

MIB2

304' MZ

30' BRL

83'

528'

526'

524'

522'

520'

518'

516'

514'

512'

510'

508'

506'

504'

502'

500'

498'

496'

494'

492'

490'

488'

486'

484'

482'

480'

478'

476'

474'

472'

470'

468'

466'

464'

462'

460'

458'

456'

454'

452'

450'

448'

446'

444'

442'

440'

438'

436'

434'

432'

430'

428'

426'

424'

422'

420'

418'

416'

414'

412'

410'

408'

406'

404'

402'

400'

398'

396'

394'

392'

390'

388'

386'

384'

382'

380'

378'

376'

374'

372'

370'

368'

366'

364'

362'

360'

358'

356'

354'

352'

350'

348'

346'

344'

342'

340'

338'

336'

334'

332'

330'

328'

326'

324'

322'

320'

318'

316'

314'

312'

310'

308'

306'

304'

302'

300'

298'

296'

294'

292'

290'

288'

286'

284'

282'

280'

278'

276'

274'

272'

270'

268'

266'

264'

262'

260'

258'

256'

254'

252'

250'

248'

246'

244'

242'

240'

238'

236'

234'

232'

230'

228'

226'

224'

222'

220'

218'

216'

214'

212'

210'

208'

206'

204'

202'

200'

198'

196'

194'

192'

190'

188'

186'

184'

182'

180'

178'

176'

174'

172'

170'

168'

166'

164'

162'

160'

158'

156'

154'

152'

150'

148'

146'

144'

142'

140'

138'

136'

134'

132'

130'

128'

126'

124'

122'

120'

118'

116'

114'

112'

110'

108'

106'

LAND DEDICATED TO HOWARD COUNTY, MARYLAND FOR PURPOSE OF A PUBLIC ROAD = 0.4665 AC.

1	3.2490 ac.
2	3.2490 ac.
3	3.2428 ac.
4	3.0000 ac.

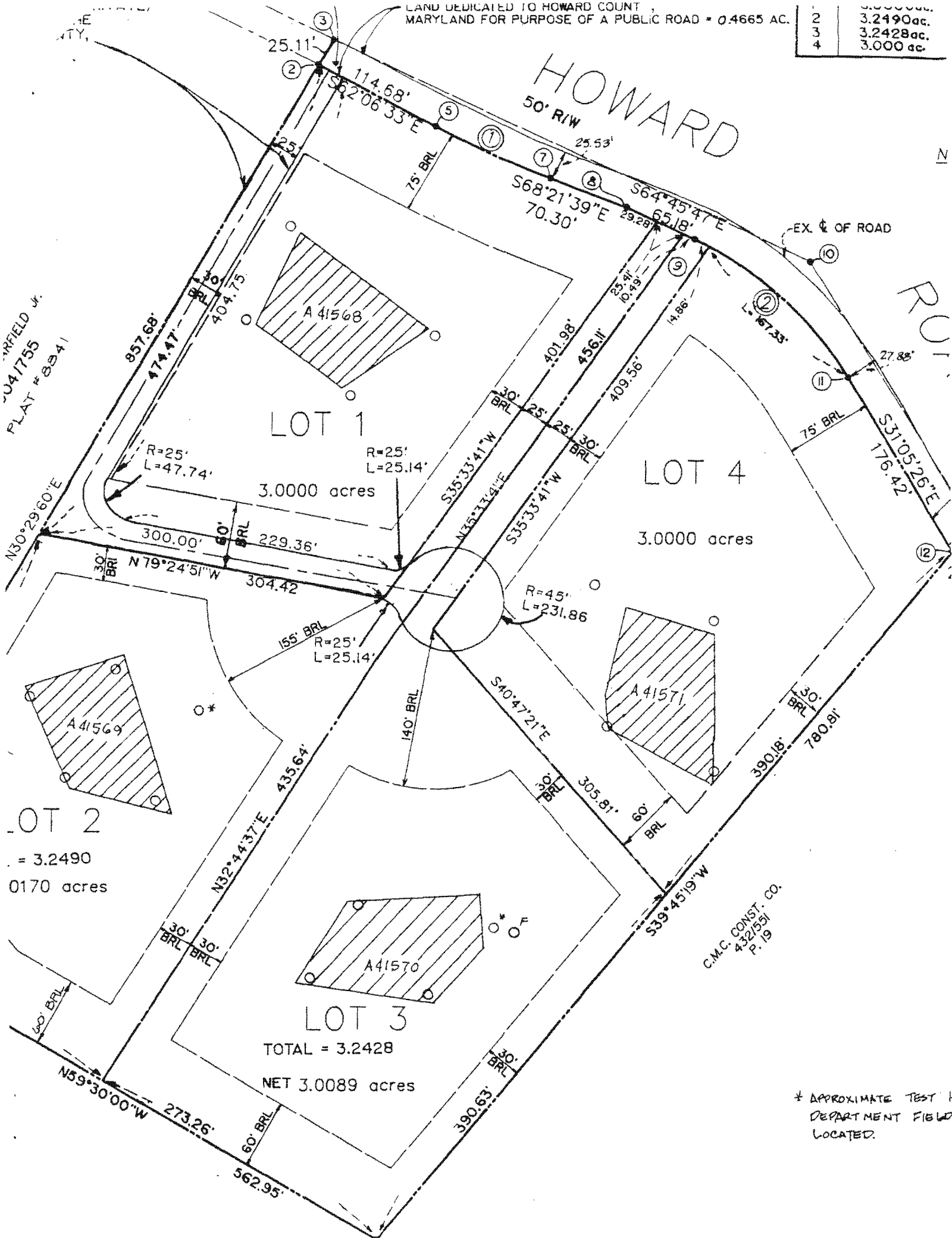

FIELD # 041755
 PLAT # 8341

HOWARD
 50' RIW

ROAD

LOT 2
 = 3.2490
 0170 acres

LOT 1
 3.0000 acres

LOT 4
 3.0000 acres

LOT 3
 TOTAL = 3.2428
 NET 3.0089 acres

C.M.C. CONST. CO.
 432/551
 P. 19

* APPROXIMATE TEST H
 DEPARTMENT FIELD
 LOCATED.