

# APPLICATION

PERCOLATION TESTING

A 41412  
P \_\_\_\_\_

HOWARD COUNTY HEALTH DEPARTMENT  
BUREAU OF ENVIRONMENTAL HEALTH  
P.O. BOX 476 ELLICOTT CITY, MARYLAND 21043  
TELEPHONE: 461-9933

DISTRICT 3  
4/6/88  
DATE 10 March, 1988

TO: THE COUNTY HEALTH OFFICER  
ELLICOTT CITY, MARYLAND

I HEREBY APPLY FOR THE NECESSARY TEST IN ORDER TO CONSTRUCT (OR RECONSTRUCT) A SEWAGE DISPOSAL SYSTEM.

PROPERTY OWNER Jean R. Dickey, Individually; Jean R. Dickey, Trustee Jean R. Dickey Inter-Vivos TRUST

ADDRESS 13850 Forsythe Rd., Sykesville, Md 21784 PHONE (301) 442-2226

PROSPECTIVE BUYER \_\_\_\_\_

ADDRESS \_\_\_\_\_

PHONE \_\_\_\_\_

PROPERTY LOCATION:

SUBDIVISION King's Gift

LOT NO. 4

ROAD AND DESCRIPTION North on Route 144, East of Thompson Drive

TAX MAP 16 PARCEL # 321

SIZE OF LOT 5.00 Ac ±

TYPE BLDG. Single Family Dwelling  
(SINGLE FAMILY DWELLING OR COMMERCIAL)

THE SYSTEM INSTALLED UNDER THIS APPLICATION IS ACCEPTABLE ONLY UNTIL PUBLIC FACILITIES BECOME AVAILABLE. I FULLY UNDERSTAND THE FEE CONNECTED WITH THE FILING OF THIS PERC TEST APPLICATION IS NON-REFUNDABLE UNDER ANY CIRCUMSTANCES. I ALSO AGREE TO COMPLY WITH ALL M.O.S.H.A. REQUIREMENTS IN TESTING THIS LOT.

Richard F. Lane (Agent)  
(SIGNATURE OF APPLICANT)

APPROVED BY \_\_\_\_\_ FOR \_\_\_\_\_ DATE \_\_\_\_\_

REJECTED BY \_\_\_\_\_ FOR \_\_\_\_\_ DATE \_\_\_\_\_

HOLD PENDING FURTHER TESTS \_\_\_\_\_ DATE \_\_\_\_\_

REASONS FOR REJECTION OR HOLDING 7/1/88 Perc OK for Shallow Drain Field

## THIS IS NOT A PERMIT

# STINGS GIFT LOT 4

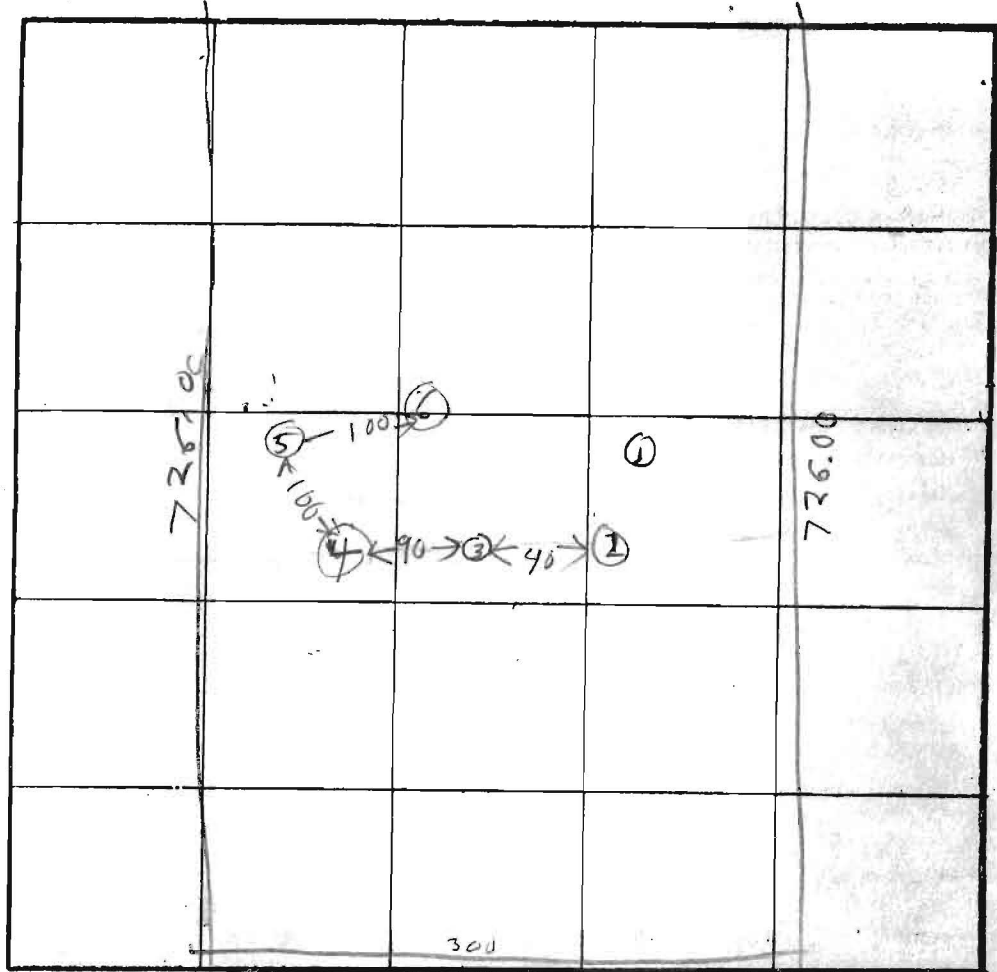
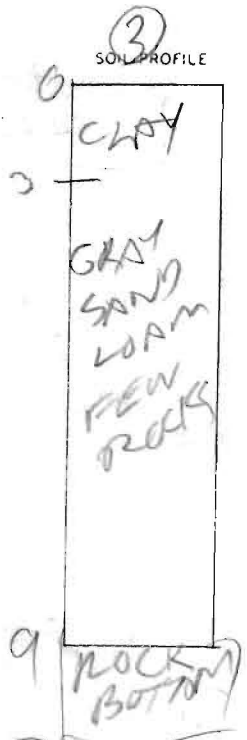

$\bar{x} = 300$   
180 #/sq  
3-4.5

Hole Elevation Almost Level  
⑤⑥ Low  
①②③④ High

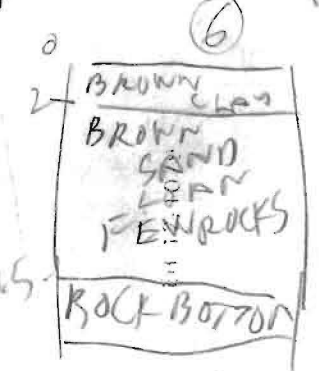

INDICATE NORTH - NAME ADJOINING ROADWAY AS BASE LINE.  
ROUTE 41

DATE	TEST NO.	DEPTH	PRE-WET		TEST - 1" DROP		TIME
			START	STOP	START	STOP	
6/30/88	1V	4	ROCK BOTTOM				
6/30/88	2V	6	ROCK BOTTOM				
	✓3V	9	ROCK BOTTOM				
	✓4S	4.5	409	410	410	412	2
	✓4D	7	409	410	410	412	2
	✓4V	11	OK				
	✓5S	4	415	416	416	419	
	✓5D	10.5	OK				
	✓6S	2	422	424	424	430	6
	✓6V	8.5	OK				

REMARKS: Holes dug similar to test plot

TYPE OF SOIL: SHALLOW DRAIN FIELDS

TESTED BY: B. HOLLIGES

SON OF OK [unclear]

ALSO PRESENT: [unclear]

LOT 6

5.001 Ac. ±

PENC PLAT  
BY SHANABENGER

SIGNED BY  
HEALTH OFFICER  
1989

1023

1020

1019

N 19° 09' 30" E 1003.52'

300.00' S 55° 00' E 184.01' 300.00' S 70° 35' 00" E 300.00'

RESTRICTED  
A41412  
520 6/3/88

LOT 4

5.00 Ac. ±

LOT 5

5.00 Ac. ±

RESTRICTED  
HOUSE  
SITE

H. 10/85

**K**

LOT 3  
5.00 Ac. ±

1008.00'

144

TRIADELPHIA  
P N 70-34-58 W