

# APPLICATION

A 27239

## SEWAGE DISPOSAL TESTING

P \_\_\_\_\_

STATE OF MARYLAND - DEPARTMENT OF HEALTH AND MENTAL HYGIENE

HOWARD COUNTY HEALTH DEPARTMENT  
ENVIRONMENTAL HEALTH SERVICES  
P. O. BOX 476, ELLICOTT CITY, MARYLAND 21043  
TELEPHONE: 465-5000, EXT. 356

Septic Tank { 1-3 Bedrooms 1000 gallons  
4 Bedrooms 1250 gallons  
DATE \_\_\_\_\_

*OK for shallow system*  
*absorbent sidewall around per bedroom below inlet.*  
*Outlet to be 3' and maximum depth 10'. Location per*  
*plat of engineer 110' from right property line and*  
*240' from front property line when facing lot from*  
*RX144. Per holes (142)*

TO: THE COUNTY HEALTH OFFICER  
ELLICOTT CITY, MARYLAND

*SEE A41412*

*or if dry well + trench used need:*  
*(1) 5' earth buffer*

I, HEREBY, APPLY FOR THE NECESSARY TEST IN ORDER TO CONSTRUCT (OR RECONSTRUCT) A SEWAGE DISPOSAL SYSTEM.

PROPERTY OWNER JAMES W. DICKEY, ET AL *(2) 3 inspections*

ADDRESS 13800 FOREY THE BLD 21784 PHONE 442-2226

PROPERTY LOCATION: Kings Gift *of trench before and after below*

SUBDIVISION DOVERHURST MANOR WEST LOT NO. 4 *in Trench to*

ROAD AND DESCRIPTION FREDERICK ROAD (RT 144) *run to left side of lot when facing lot from road*  
TRIADELPHIA BLD.

SIZE OF LOT 5.0 ACRES TYPE BLDG. \_\_\_\_\_ NUMBER OF BEDROOMS \_\_\_\_\_

IF NOT SINGLE RESIDENCE DESCRIBE \_\_\_\_\_

THE SYSTEM INSTALLED UNDER THIS APPLICATION IS ACCEPTABLE ONLY UNTIL PUBLIC FACILITIES BECOME AVAILABLE.

SIGNATURE OF APPLICANT *[Signature]*

APPROVED BY C.B. Strick FOR dry well +/or " " + trench DATE 6/19/78  
(KIND OF SYSTEM)

REJECTED BY \_\_\_\_\_ FOR \_\_\_\_\_ DATE \_\_\_\_\_  
(KIND OF SYSTEM)

HOLD PENDING FURTHER TESTS \_\_\_\_\_ DATE \_\_\_\_\_

REASONS FOR REJECTION OR HOLDING for certified holes.  
6/5/78 (Called in A.M. down - lot ok per D.W.M.)  
Use shallow system on low holes

# THIS IS NOT A PERMIT



S 70°35'00"E 300.00'

9'

726.00'

LOT 4  
5.000 AC. ±

VOLD

SEE A 91421

SEPTIC AREA  
NOW HIGHWAY  
ON LOT  
3/15/90  
Culler

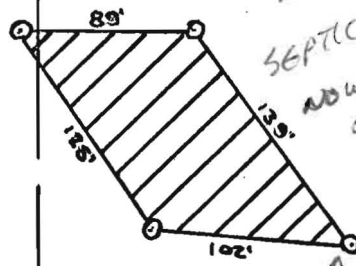

726.00'

19°05'30"E

30'

30'

7

19°05'30"W

---

---

---

---

---

---

---

---

---

---

---

---

OLD NATIONAL PIKE  
(MD. RTE. 144)

⊙ = FIELD LOCATED PERC HOLES  
LOT 4  
KING'S GIFT  
DEED 0679 FOLIO 594  
3RD ELECTION DISTRICT  
HOWARD COUNTY, MARYLAND  
SCALE: 1"=100' DATE: JUNE 1, 1978

THE LOT SHOWN HEREON COMPLIES  
WITH THE MINIMUM OWNERSHIP  
WIDTH AND LOT AREA AS REQUIRED  
BY THE MARYLAND STATE  
DEPARTMENT OF HEALTH AND  
MENTAL HYGIENE.

TAX MAP 16 PARCEL 320

← TO THOMPSON  
DRIVE

  
6-1-78  
JOHN C. MELLEMA SR. INC.  
3704 MACTAVISH AVENUE  
BALTIMORE, MARYLAND 21229

APPROVED: FOR PRIVATE WATER AND  
PRIVATE SEWAGE SYSTEMS.  
HOWARD COUNTY HEALTH DEPARTMENT  
*Jayann Bagley* 6-16-78  
COUNTY HEALTH OFFICER DATE

LOT 8  
5.029 Ac

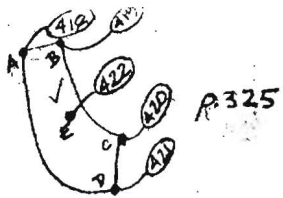

LOT 9  
5.000 AC P. 326

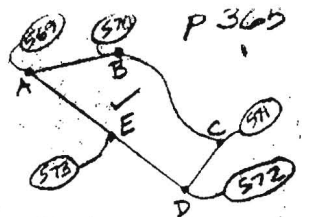

LOT 7  
5.019 AC  
P 324

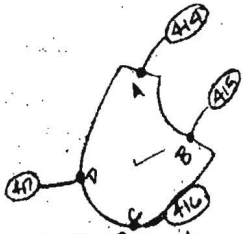

LOT 6  
5.001 AC P 323

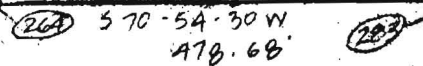

LOT 51  
2.896 AC.  
P 368

LOT 1  
5.000 AC  
P 318

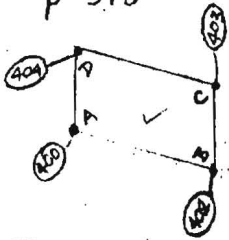

LOT 2  
5.000 AC.  
P 319

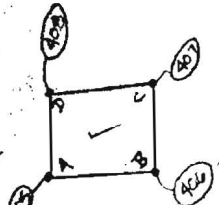

LOT 3  
5.000 AC  
P 320

LOT 4  
5.000

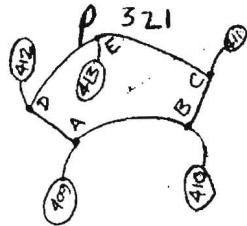

LOT 5  
5.000 AC  
P. 322

MARYLAND ROUTE 144