

LAYOUT 1/25/06 INSP 4 _____
 INSP 2 _____ INSP 5 _____
 INSP 3 _____ INSP 6 _____

ISSUE DATE: 1/13/06
 APPROVAL DATE: 1/26/06

PERMIT
INDEXED
TAX ID #05-435889

P 523903
 A 513618-PP

ON-SITE SEWAGE DISPOSAL SYSTEM
HOWARD COUNTY HEALTH DEPARTMENT
BUREAU OF ENVIRONMENTAL HEALTH

Hatfields Equipment IS PERMITTED TO INSTALL ALTER

ADDRESS: P. O. Box 519, Annapolis Junction PHONE NUMBER: 410-531-6773

SUBDIVISION: Buckskin Ridge LOT NUMBER: 40

ADDRESS: 4328 Buckskin Wood Drive PROPERTY OWNER: Columbia Builders, Inc.

SEPTIC TANK CAPACITY (GALLONS): 1250 OUTLET BAFFLE FILTER REQUIRED

PUMP CHAMBER CAPACITY (GALLONS) n/a COMPARTMENTED TANK REQUIRED

NUMBER OF BEDROOMS: 4 *Inlet 4'*

SQUARE FEET PER BEDROOM: 180 *Bottom 8'*

LINEAR FEET OF TRENCH REQUIRED: 167' ~~800~~ *Trenches 2' Wide* HOUSE SERVED BY PUBLIC WATER

TRENCHES:	Trench to be 3.0 feet wide. Inlet 3.5 feet below original grade. Bottom maximum depth 5.5 feet below original grade. Effective area begins at 3.5 feet below original grade. 2.0 feet of stone below distribution pipe.
LOCATION:	Keep the distribution box at the highest elevation in the approved SDA.
NOTES:	

PLANS APPROVED: Peter Yencsik Reviewed by: _____ DATE: 9/23/05

NOTES: PERMIT VOID AFTER 2 YEARS
 CONTRACTOR IS RESPONSIBLE FOR SCHEDULING A PRE-CONSTRUCTION INSPECTION FOR ALL INSTALLATIONS
 WATERTIGHT SEPTIC TANKS REQUIRED
 ALL PARTS OF SEPTIC SYSTEM SHALL BE 100 FEET FROM ANY WATER WELL UNLESS SPECIFICALLY AUTHORIZED
 MANHOLE RISERS REQUIRED ON ALL SEPTIC TANKS AND PUMP CHAMBERS UNLESS SPECIFICALLY AUTHORIZED
 CONTRACTOR RESPONSIBLE FOR COMPLIANCE WITH APPLICABLE REGULATIONS, GUIDELINES AND THE TERMS OF THIS PERMIT

NEITHER THE HOWARD COUNTY COUNCIL NOR THE HEALTH DEPARTMENT IS RESPONSIBLE FOR THE SUCCESSFUL OPERATION OF ANY SYSTEM PERMITTEE RESPONSIBLE FOR OBTAINING FINAL APPROVAL ON THIS PERMIT ALL 410-313-1771 FOR INSPECTION OF SEPTIC SYSTEM

P 523903

NOT TO SCALE

HO-94-3209

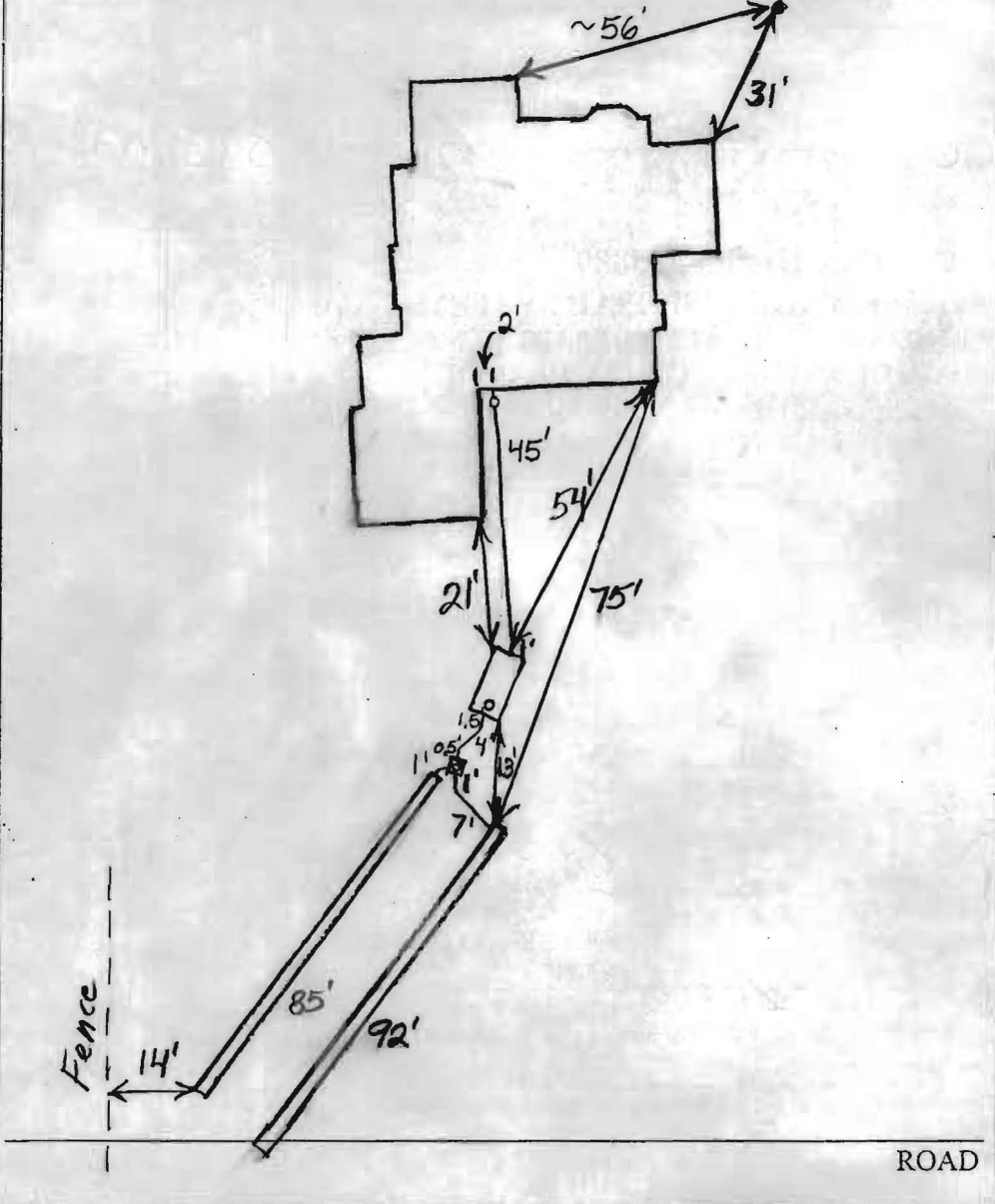

TRENCH/DRAINFIELD DATA		
WIDTH	INLET	BOTTOM
2'	4'	8'
NUMBER OF TRENCHES		2
TOTAL LENGTH		177'
ABSORPTION AREA		708
DISTRIBUTION BOX LEVEL		Levelers
DISTRIBUTION BOX BAFFLE		Yes
DISTRIBUTION BOX PORT		Yes

SEPTIC TANK DATA		
SEPTIC TANK 1 LEVEL	Yes	
CAPACITY	1500	GAL
SEAM LOC	Top	
TANK LID DEPTH	0.5'-1.5'	
BAFFLES	Yes	
BAFFLE FILTER	No	
MANHOLE LOC	Front	
6" PORT LOC	Rear	
WATERTIGHT TEST	No	
SEPTIC TANK 2 LEVEL	N/A	
CAPACITY		GAL
SEAM LOC		
TANK LID DEPTH		
BAFFLES		
BAFFLE FILTER		
MANHOLE LOC		
6" PORT LOC		
WATERTIGHT TEST		

2 Comp
Babylon

PRE-CONSTRUCTION 1/25/06 Trench specs changed and trench lengths shortened in order to work around trees. Tank set.

INSTALLATION House connection made. (BB)

1/26/06 System finished, O.K. to backfill. (BB)

FINAL INSPECTOR B. Baber DATE OF APPROVAL 1/26/06

SEDIMENT CONTROL NOTES

- A MINIMUM OF 48 HOURS NOTICE MUST BE GIVEN TO THE HOWARD COUNTY DEPARTMENT OF INSPECTIONS, LICENSES AND PERMITS, SEDIMENT CONTROL DIVISION PRIOR TO THE START OF ANY CONSTRUCTION (301-2655).
- ALL VEGETATIVE AND STRUCTURAL PRACTICES ARE TO BE INSTALLED ACCORDING TO THE PROVISIONS OF THIS PLAN AND ARE TO BE IN CONFORMANCE WITH THE MOST CURRENT RULES AND STANDARDS AND SPECIFICATIONS FOR SOIL EROSION AND SEDIMENT CONTROL AND REVISIONS THERE TO.
- FOLLOWING INITIAL SOIL DISTURBANCE OR RE-DISTURBANCE, PERMITS OR TEMPORARY STABILIZATION SHALL BE COMPLETED WITHIN 37 CALENDAR DAYS FOR ALL PERMITS. SEDIMENT CONTROL STRUCTURES SHALL BE AS TO ALL OTHER DISTURBED OR GRADED AREAS ON THE PROJECT SITE.
- ALL SEDIMENT TRAPS/BASINS SHALL BE FENCED AND MARKED. SIGNS POSTED AROUND PERMITS IN ACCORDANCE WITH VOL. 1, CHAPTER 12 OF THE HOWARD COUNTY DESIGN MANUAL, STORM DRAINAGE.
- ALL DISTURBED AREAS MUST BE STABILIZED WITHIN THE TIME PERIOD SPECIFIED ABOVE IN CONFORMANCE WITH THE 1996 MARYLAND STANDARDS AND SPECIFICATIONS FOR SOIL EROSION AND SEDIMENT CONTROL FOR PERMANENT SEEDING (SEC. 301.500 SEC. 301.700) AND TEMPORARY SEEDING (SEC. 301.500 AND SEC. 301.700). TEMPORARY STABILIZATION WITH MULCH ALONE CAN ONLY BE DONE WHEN RECOMMENDED SEEDING DATES DO NOT ALLOW FOR PROPER GERMINATION AND ESTABLISHMENT OF GRASSES.
- ALL SEDIMENT CONTROL STRUCTURES ARE TO REMAIN IN PLACE AND ARE TO BE MAINTAINED IN OPERATIVE CONDITION UNTIL PERMITS FOR PROPER CONSTRUCTION AND ESTABLISHMENT OF GRASSES.
- THEIR REMOVAL HAS BEEN OBTAINED FROM THE HOWARD COUNTY SEDIMENT CONTROL INSPECTOR.
- SEEDING:**
 - 1. TOTAL AREA OF SITE: 1.8965 ACRES
 - 2. AREA TO BE SEEDING: 0.8544 ACRES
 - 3. AREA TO BE VEGETATED OR PAVED: 0.1540 ACRES
 - 4. TOTAL CUT: 720 CUBIC YARDS
 - 5. TOTAL FILL: 418 CUBIC YARDS
- OFFSITE WASTE/BORROW AREA LOCATION:**
 - 1. ANY SEDIMENT CONTROL PRACTICES WHICH IS DISTURBED BY GRADING ACTIVITY FOR PLACEMENT OF UTILITIES MUST BE REPAIRED ON THE SAME DAY OF DISTURBANCE.
 - 2. ADDITIONAL SEDIMENT CONTROLS MUST BE PROVIDED, IF DEEMED NECESSARY BY THE HOWARD COUNTY SEDIMENT CONTROL INSPECTOR.
 - 3. ALL SITES WITH DISTURBED AREAS IN EXCESS OF 2 ACRES, APPROVAL OF THE INSPECTION AGENCY SHALL BE REQUESTED UPON COMPLETION OF INSTALLATION OF PERMITS AND SEDIMENT CONTROLS, BUT BEFORE PROCEEDING WITH ANY OTHER EARTH DISTURBANCE OR GRADING, OTHER BUILDING OR GRADING INSPECTION APPROVALS WILL NOT BE AUTHORIZED UNTIL THIS INITIAL APPROVAL BY THE INSPECTION AGENCY IS MADE.
 - 4. TRENCHES FOR THE CONSTRUCTION OF UTILITIES IS LIMITED TO THREE FEET LENGTHS OR THAT WHICH SHALL BE BACK-FILLED AND STABILIZED WITHIN ONE WORKING DAY, WHICHEVER IS SHORTER.

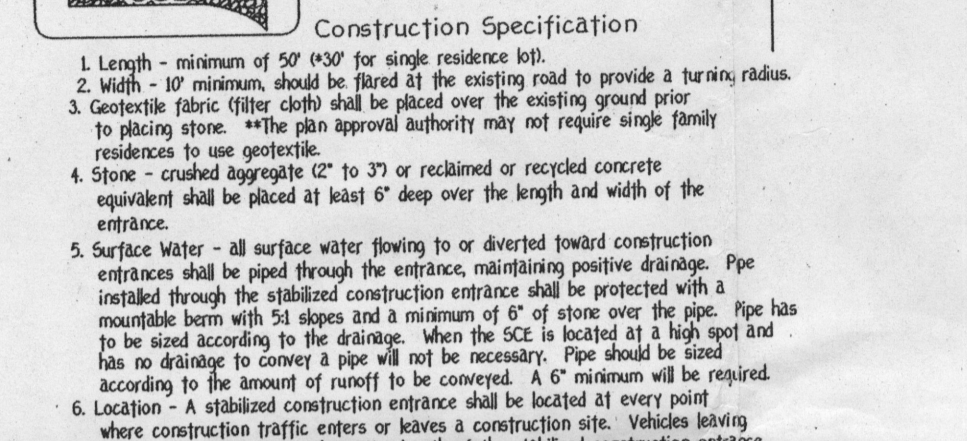
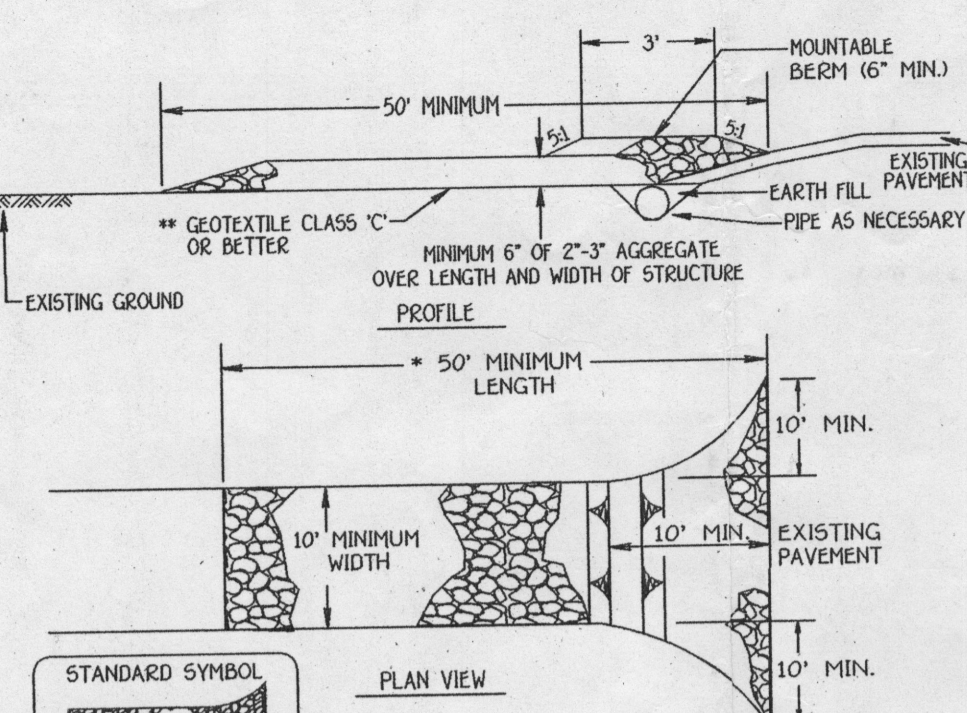

STABILIZED CONSTRUCTION ENTRANCE - 2
NOT TO SCALE

SEQUENCE OF CONSTRUCTION

- OBTAIN GRADING PERMIT.
- INSTALL SEDIMENT CONTROL DEVICES AS SHOWN ON PLAN. (1 DAY)
- PERFORM NECESSARY GRADING AND STABILIZE THE SITE. (2 DAY)
- CONTRACT MILLING ON SITE. (90 DAY)
- AFTER THE SITE IS STABILIZED AND PERMITS ARE GRANTED FROM THE SEDIMENT CONTROL INSPECTOR, REMOVE SEDIMENT CONTROLS AND STABILIZE ANY REMAINING DISTURBED AREAS.

TEMPORARY SEEDING NOTES

APPLY TO GRADED OR CLEARED AREAS LIKELY TO BE REDISTURBED WHERE A GRASS-TERRACE VEGETATIVE COVER IS NEEDED.

SEEDING PREPARATION:
LOOSEN UPPER THREE INCHES OF SOIL BY RAKING, DISCING OR OTHER ACCEPTABLE MEANS BEFORE SEEDING.

SOIL AMENDMENTS:
APPLY 600 LBS. PER ACRE 10-10-10 FERTILIZER @ 150 LBS./1000 SQ. FT.)

SEEDING:
FOR THE PERIODS MARCH 1 THROUGH APRIL 30, AND AUGUST 1 THROUGH OCTOBER 15, SEED WITH 1/2 BUSHEL PER ANNUAL RYE (32 LBS./1000 SQ. FT.) FOR THE PERIOD MAY 1 THROUGH AUGUST 31, SEED WITH 3 LBS./ACRE OF WHEAT (LONGGRASS (77 LBS./1000 SQ. FT.)) FOR THE PERIOD NOVEMBER 15 THROUGH FEBRUARY 28, PROTECT SITE BY APPLYING 2 TONS PER ACRE OF WELL ANCHORED STRAW MULCH AND SEED AS SOON AS POSSIBLE IN THE SPRING, OR USE SOU.

MULCHING:
APPLY 1 1/2 TO 2 TONS PER ACRE (70 TO 90 LBS./1000 SQ. FT.) OF UNMULCHED SMALL GRASS STRAW IMMEDIATELY AFTER SEEDING. ANCHOR MULCH IMMEDIATELY AFTER APPLICATION USING MULCH ANCHORING TOOL OR 200 GALLONS PER ACRE (5 GAL./1000 SQ. FT.) OF ENHANCED ASPHALT ON FLAT AREAS, ON SLOPES 2 FEET OR STEEPER, USE 340 GALLONS PER ACRE (34 GAL./1000 SQ. FT.) FOR ANCHORING. REFER TO THE 1996 MARYLAND STANDARDS AND SPECIFICATION FOR SOIL EROSION AND SEDIMENT CONTROL FOR RATE AND METHODS NOT COVERED.

PERMANENT SEEDING NOTES

ALL DISTURBED AREAS SHALL BE STABILIZED AS FOLLOWS:

SEEDING PREPARATION:
LOOSEN UPPER THREE INCHES OF SOIL BY RAKING, DISCING OR OTHER ACCEPTABLE MEANS BEFORE SEEDING.

SOIL AMENDMENTS:
APPLY TWO TONS PER ACRE DOLOMITIC LIMESTONE (92 LBS./1000 SQ. FT.) AND 600 LBS. PER ACRE 0-20-20 FERTILIZER @ 150 LBS./1000 SQ. FT.) BEFORE SEEDING HARDWOOD OR DISC INTO UPPER THREE INCHES OF SOIL. AT TIME OF SEEDING, APPLY 400 LBS. PER ACRE 30-0-0 USGAPROF FERTILIZER @ 150 LBS./1000 SQ. FT.) AND 500 LBS. PER ACRE (15 LBS./1000 SQ. FT.) OF 10-20-20 FERTILIZER.

SEEDING:
FOR THE PERIODS MARCH 1 THROUGH APRIL 30, AND AUGUST 1 THROUGH OCTOBER 15, SEED WITH 100 LBS. PER ACRE (2.3 LBS./1000 SQ. FT.) OF KENTUCKY 31 TALL FESCUE. FOR THE PERIOD MAY 1 THROUGH JULY 31, SEED WITH 60 LBS./ACRE (4 LBS./1000 SQ. FT.) KENTUCKY 31 TALL FESCUE AND 2 LBS. PER ACRE (0.05 LBS./1000 SQ. FT.) OF WHEAT. LONGGRASS DURING THE PERIOD OF OCTOBER 16 THROUGH FEBRUARY 28, PROTECT SITE BY OPTION (D) - TWO TONS PER ACRE OF WELL ANCHORED STRAW MULCH AND SEED AS SOON AS POSSIBLE IN THE SPRING. OPTION (E) - USE SOU. OPTION (C) - SEED WITH 100 LBS./ACRE KENTUCKY 31 TALL FESCUE AND MULCH WITH TWO TONS/ACRE WELL ANCHORED STRAW. ALL SLOPES SHOULD BE HYDROSEDED.

MULCHING:
APPLY 1 1/2 TO 2 TONS PER ACRE (90 TO 180 LBS./1000 SQ. FT.) OF UNMULCHED SMALL GRASS STRAW IMMEDIATELY AFTER SEEDING. ANCHOR MULCH IMMEDIATELY AFTER APPLICATION USING 200 GALLONS PER ACRE (5 GAL./1000 SQ. FT.) OF ENHANCED ASPHALT ON FLAT AREAS, ON SLOPES 2 FEET OR STEEPER, USE 340 GALLONS PER ACRE (34 GAL./1000 SQ. FT.) FOR ANCHORING.

MAINTENANCE:
INSPECT ALL SEEDING AREAS AND MAKE NEEDED REPAIRS, REPLACEMENTS AND RESEEDINGS.
* FOR PUBLIC FIELDS SUBSTITUTE CHESTNUT CROWNCRITCH AT 15 LBS./ACRE AND KENTUCKY 31 TALL FESCUE AT 40 LBS./ACRE AS THE SEEDING REQUIREMENT. OPTIMUM SEEDING DATE FOR THIS MIXTURE IS MARCH 1 TO APRIL 30.

TOPSOIL SPECIFICATIONS - SOIL TO BE USED AS TOPSOIL MUST MEET THE FOLLOWING:
TOPSOIL SHALL BE A LOAM SANDY LOAM, CLAY LOAM, SILT LOAM, SANDY CLAY LOAM, LOAMY SAND, OTHER SOILS MAY BE USED IF RECOMMENDED BY AN AGRONOMIST OR SOIL SCIENTIST AND APPROVED BY THE APPROPRIATE APPROVAL AUTHORITY. REGARDLESS, TOPSOIL SHALL NOT BE A MIXTURE OF CONTRASTING TEXTURE SUBSILS AND SHALL CONTAIN LESS THAN 5% BY VOLUME OF CONCRETE, STONES, GLASS, COARSE FRAGMENTS, GRAVEL, STEELS, ROOTS, TWIGS, OR OTHER MATERIALS LARGER THAN 1 1/2\"/>

TOPSOIL MUST BE FREE OF PLANTS OR PLANT PARTS SUCH AS BERMUDA GRASS, QUACKGRASS, JOHNSONGRASS, NUTSEDGE, POISON IVY, THISTLE, OR OTHERS AS SPECIFIED.

WHERE THE TOPSOIL IS EITHER HEAVY ACIDIC OR COMPOSED OF HEAVY CLAYS, GROUND LIMESTONE SHALL BE SPREAD AT THE RATE OF 4-5 TONS/ACRE (200-400 POUNDS PER 1000 SQUARE FEET) PRIOR TO THE PLACEMENT OF TOPSOIL. LIME SHALL BE DISTRIBUTED UNIFORMLY OVER DESIGNATED AREAS AND WORKED INTO THE SOIL IN CONJUNCTION WITH TILLAGE OPERATIONS AS DESCRIBED IN THE FOLLOWING PROCEDURES.

NOTE
THE EXISTING WELL SHOWN ON THIS PLAN, TAG NO. HO 94209 HAS BEEN FIELD LOCATED BY FISHER, COLLINS & CARTER, INC., PROFESSIONAL LAND SURVEYORS AND IS ACCURATELY SHOWN.

LEGEND

SYMBOL	DESCRIPTION
---	EXISTING CONTOUR 2' INTERVAL
+362.5	SPOT ELEVATION
---S---S---	SUPER SILT FENCE
---	PROPOSED WALKOUT
LOD	LIMITS OF DISTURBANCE
---	EXISTING STREET TREES FROM F-01-191

SEQUENCE OF CONSTRUCTION

1. OBTAIN GRADING PERMIT.	1 DAY
2. INSTALL SEDIMENT AND EROSION CONTROL DEVICES AS SHOWN ON PLAN.	1 DAY
3. CLEAR AND GRUB TO LIMITS OF DISTURBANCE AND MASS GRADE TO SURFACE.	1 DAY
4. INSTALL TEMPORARY SEEDING.	2 MONTHS
5. CONSTRUCT BUILDINGS.	1 DAY
6. REMOVE SEDIMENT CONTROL DEVICES AS UPLAND AREAS ARE STABILIZED AND PERMISSION IS GRANTED BY E/S CONTROL INSPECTOR.	2 DAYS

THIS DEVELOPMENT IS APPROVED FOR SOIL EROSION AND SEDIMENT CONTROL BY THE HOWARD COUNTY CONSERVATION DISTRICT.

FISHER, COLLINS & CARTER, INC.
CIVIL ENGINEERING CONSULTANTS & LAND SURVEYORS
CONTINENTAL SQUARE OFFICE PARK 1822 BALDORNE NATIONAL PIZ
LAWSON CITY, MARYLAND 21042
410-661-2255

John R. Robertson 9-1-05
HOWARD COUNTY CONSERVATION DISTRICT DATE

Jim Myers 9-15-05
U.S.D.A. NATURAL RESOURCES CONSERVATION SERVICE DATE

Earl D. Collins 8-29-05
COLUMBIA BUILDERS P.O. BOX 999 COLUMBIA, MARYLAND 21044 410-730-3940

Earl D. Collins 8-29-05
COLUMBIA BUILDERS P.O. BOX 999 COLUMBIA, MARYLAND 21044 410-730-3940

Earl D. Collins 8-29-05
COLUMBIA BUILDERS P.O. BOX 999 COLUMBIA, MARYLAND 21044 410-730-3940

Earl D. Collins 8-29-05
COLUMBIA BUILDERS P.O. BOX 999 COLUMBIA, MARYLAND 21044 410-730-3940

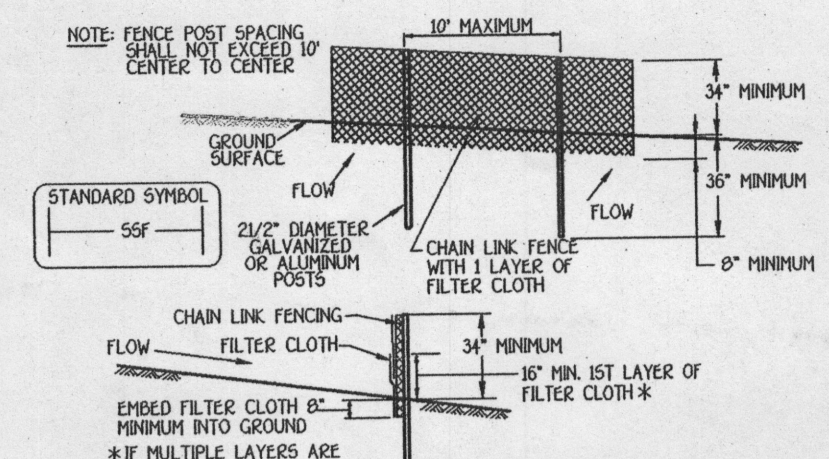

CONSTRUCTION SPECIFICATIONS

- Fencing shall be 42\"/>

DESIGN CRITERIA

Slope	Slope Steepness	Slope Length (Minimum)	Silt Fence Length (Minimum)
0 - 10%	1:1	Unlimited	Unlimited
10 - 20%	1.5:1	200 feet	1500 feet
20 - 30%	2:1	100 feet	1000 feet
30 - 40%	3:1	50 feet	500 feet
40% +	4:1	25 feet	250 feet

DESIGN CRITERIA

Slope	Slope Steepness	Slope Length (Minimum)	Silt Fence Length (Minimum)
0 - 10%	1:1	Unlimited	Unlimited
10 - 20%	1.5:1	200 feet	1500 feet
20 - 30%	2:1	100 feet	1000 feet
30 - 40%	3:1	50 feet	500 feet
40% +	4:1	25 feet	250 feet

DESIGN CRITERIA

Slope	Slope Steepness	Slope Length (Minimum)	Silt Fence Length (Minimum)
0 - 10%	1:1	Unlimited	Unlimited
10 - 20%	1.5:1	200 feet	1500 feet
20 - 30%	2:1	100 feet	1000 feet
30 - 40%	3:1	50 feet	500 feet
40% +	4:1	25 feet	250 feet

DESIGN CRITERIA

Slope	Slope Steepness	Slope Length (Minimum)	Silt Fence Length (Minimum)
0 - 10%	1:1	Unlimited	Unlimited
10 - 20%	1.5:1	200 feet	1500 feet
20 - 30%	2:1	100 feet	1000 feet
30 - 40%	3:1	50 feet	500 feet
40% +	4:1	25 feet	250 feet

DESIGN CRITERIA

Slope	Slope Steepness	Slope Length (Minimum)	Silt Fence Length (Minimum)
0 - 10%	1:1	Unlimited	Unlimited
10 - 20%	1.5:1	200 feet	1500 feet
20 - 30%	2:1	100 feet	1000 feet
30 - 40%	3:1	50 feet	500 feet
40% +	4:1	25 feet	250 feet

DESIGN CRITERIA

Slope	Slope Steepness	Slope Length (Minimum)	Silt Fence Length (Minimum)
0 - 10%	1:1	Unlimited	Unlimited
10 - 20%	1.5:1	200 feet	1500 feet
20 - 30%	2:1	100 feet	1000 feet
30 - 40%	3:1	50 feet	500 feet
40% +	4:1	25 feet	250 feet

DESIGN CRITERIA

Slope	Slope Steepness	Slope Length (Minimum)	Silt Fence Length (Minimum)
0 - 10%	1:1	Unlimited	Unlimited
10 - 20%	1.5:1	200 feet	1500 feet
20 - 30%	2:1	100 feet	1000 feet
30 - 40%	3:1	50 feet	500 feet
40% +	4:1	25 feet	250 feet

DESIGN CRITERIA

Slope	Slope Steepness	Slope Length (Minimum)	Silt Fence Length (Minimum)
0 - 10%	1:1	Unlimited	Unlimited
10 - 20%	1.5:1	200 feet	1500 feet
20 - 30%	2:1	100 feet	1000 feet
30 - 40%	3:1	50 feet	500 feet
40% +	4:1	25 feet	250 feet

DESIGN CRITERIA

Slope	Slope Steepness	Slope Length (Minimum)	Silt Fence Length (Minimum)
0 - 10%	1:1	Unlimited	Unlimited
10 - 20%	1.5:1	200 feet	1500 feet
20 - 30%	2:1	100 feet	1000 feet
30 - 40%	3:1	50 feet	500 feet
40% +	4:1	25 feet	250 feet

DESIGN CRITERIA

Slope	Slope Steepness	Slope Length (Minimum)	Silt Fence Length (Minimum)
0 - 10%	1:1	Unlimited	Unlimited
10 - 20%	1.5:1	200 feet	1500 feet
20 - 30%	2:1	100 feet	1000 feet
30 - 40%	3:1	50 feet	500 feet
40% +	4:1	25 feet	250 feet

DESIGN CRITERIA

Slope	Slope Steepness	Slope Length (Minimum)	Silt Fence Length (Minimum)
0 - 10%	1:1	Unlimited	Unlimited
10 - 20%	1.5:1	200 feet	1500 feet
20 - 30%	2:1	100 feet	1000 feet
30 - 40%	3:1	50 feet	500 feet
40% +	4:1	25 feet	250 feet

DESIGN CRITERIA

Slope	Slope Steepness	Slope Length (Minimum)	Silt Fence Length (Minimum)
0 - 10%	1:1	Unlimited	Unlimited
10 - 20%	1.5:1	200 feet	1500 feet
20 - 30%	2:1	100 feet	1000 feet
30 - 40%	3:1	50 feet	500 feet
40% +	4:1	25 feet	250 feet

DESIGN CRITERIA

Slope	Slope Steepness	Slope Length (Minimum)	Silt Fence Length (Minimum)
0 - 10%	1:1	Unlimited	Unlimited
10 - 20%	1.5:1	200 feet	1500 feet
20 - 30%	2:1	100 feet	1000 feet
30 - 40%	3:1	50 feet	500 feet
40% +	4:1	25 feet	250 feet

DESIGN CRITERIA

Slope	Slope Steepness	Slope Length (Minimum)	Silt Fence Length (Minimum)
0 - 10%	1:1	Unlimited	Unlimited
10 - 20%	1.5:1	200 feet	1500 feet
20 - 30%	2:1	100 feet	1000 feet
30 - 40%	3:1	50 feet	500 feet
40% +	4:1	25 feet	250 feet

DESIGN CRITERIA

Slope	Slope Steepness	Slope Length (Minimum)	Silt Fence Length (Minimum)
0 - 10%	1:1	Unlimited	Unlimited
10 - 20%	1.5:1	200 feet	1500 feet
20 - 30%	2:1	100 feet	1000 feet
30 - 40%	3:1	50 feet	500 feet
40% +	4:1	25 feet	250 feet

DESIGN CRITERIA

Slope	Slope Steepness	Slope Length (Minimum)	Silt Fence Length (Minimum)
0 - 10%	1:1	Unlimited	Unlimited
10 - 20%	1.5:1	200 feet	1500 feet
20 - 30%	2:1	100 feet	1000 feet
30 - 40%	3:1	50 feet	500 feet
40% +	4:1	25 feet	250 feet

DESIGN CRITERIA

Slope	Slope Steepness	Slope Length (Minimum)	Silt Fence Length (Minimum)
0 - 10%	1:1	Unlimited	Unlimited
10 - 20%	1.5:1	200 feet	1500 feet
20 - 30%	2:1	100 feet	1000 feet
30 - 40%	3:1	50 feet	500 feet
40% +	4:1	25 feet	250 feet

DESIGN CRITERIA

Slope	Slope Steepness	Slope Length (Minimum)	Silt Fence Length (Minimum)
0 - 10%	1:1	Unlimited	Unlimited
10 - 20%	1.5:1	200 feet	1500 feet
20 - 30%	2:1	100 feet	1000 feet
30 - 40%	3:1	50 feet	500 feet
40% +	4:1	25 feet	250 feet

DESIGN CRITERIA

Slope	Slope Steepness	Slope Length (Minimum)	Silt Fence Length (Minimum)
0 - 10%	1:1	Unlimited	Unlimited
10 - 20%	1.5:1	200 feet	1500 feet
20 - 30%	2:1	100 feet	1000 feet
30 - 40%	3:1	50 feet	500 feet
40% +	4:1	25 feet	250 feet

DESIGN CRITERIA

Slope	Slope Steepness	Slope Length (Minimum)	Silt Fence Length (Minimum)
0 - 10%	1:1	Unlimited	Unlimited
10 - 20%	1.5:1	200 feet	1500 feet
20 - 30%	2:1	100 feet	1000 feet
30 - 40%	3:1	50 feet	500 feet
40% +	4:1	25 feet	250 feet

DESIGN CRITERIA

Slope	Slope Steepness	Slope Length (Minimum)	Silt Fence Length (Minimum)
0 - 10%	1:1	Unlimited	Unlimited
10 - 20%	1.5:1	200 feet	1500 feet
20 - 30%	2:1	100 feet	1000 feet
30 - 40%	3:1	50 feet	500 feet
40% +	4:1	25 feet	250 feet

DESIGN CRITERIA

Slope	Slope Steepness	Slope Length (Minimum)	Silt Fence Length (Minimum)
0 - 10%	1:1	Unlimited	Unlimited
10 - 20%	1.5:1	200 feet	1500 feet
20 - 30%	2:1	100 feet	1000 feet
30 - 40%	3:1	50 feet	500 feet
40% +	4:1	25 feet	250 feet

DESIGN CRITERIA

Slope	Slope Steepness	Slope Length (Minimum)	Silt Fence Length (Minimum)
0 - 10%	1:1	Unlimited	