

APPLICATION

PERCOLATION TESTING

A _____
P _____

HOWARD COUNTY HEALTH DEPARTMENT
BUREAU OF ENVIRONMENTAL HEALTH
3525-H ELLICOTT MILLS DRIVE/ELLICOTT CITY, MARYLAND 21043
TELEPHONE: 313-2640

DISTRICT _____
DATE _____

TO: THE COUNTY HEALTH OFFICER
ELLICOTT CITY, MARYLAND

I HEREBY APPLY FOR THE NECESSARY TEST PRIOR TO APPLICATION FOR PERMIT TO CONSTRUCT (OR RECONSTRUCT) A SEWAGE DISPOSAL SYSTEM

PROPERTY OWNER _____

ADDRESS _____ PHONE _____

AGENT OR PROSPECTIVE BUYER HAILEY DEVELOPMENT % RICHARD THOMETZ

ADDRESS 7013 HELMSDALE CT. PHONE (301) 313-0872
CLARKSVILLE MD. 21029

PROPERTY LOCATION:

SUBDIVISION Mobbetley East LOT NO. 17

ROAD AND DESCRIPTION EAST IVORY ROAD EAST

TAX MAP 22 PARCEL # 7

SIZE OF LOT 1 AC. ± TYPE BLDG. S.F.D.
(SINGLE FAMILY DWELLING OR COMMERCIAL)

THE SYSTEM INSTALLED UNDER THIS APPLICATION IS ACCEPTABLE ONLY UNTIL PUBLIC FACILITIES BECOME AVAILABLE. I FULLY UNDERSTAND THE FEE CONNECTED WITH THE FILING OF THIS PERC TEST APPLICATION IS NON-REFUNDABLE UNDER ANY CIRCUMSTANCES. I ALSO AGREE TO COMPLY WITH ALL M.O.S.H.A. REQUIREMENTS IN TESTING THIS LOT.

Faceloria J. Fisch (agent)
(SIGNATURE OF APPLICANT)

APPROVED BY _____ FOR _____ DATE _____

DISAPPROVED BY _____ FOR _____ DATE _____

HOLD PENDING FURTHER TESTS _____

REASONS FOR REJECTION OR HOLDING _____

PERCOLATION TEST PLAT/PRELIMINARY PLAT - TITLE OR I.D. # _____ DATE _____

SITE DEVELOPMENT PLAN/FINAL PLAT - TITLE OR I.D. # _____ DATE _____

THIS IS NOT A PERMIT

COUNTY #

SOIL PROFILE

0' 1001 1003

orange brown
SiClM

3.0

grey
SalM
15% shale

2.5

1002

like
1001

1004

orange
brn
SiClM

3.0

grey
SalM

refusal
⊙

10.0

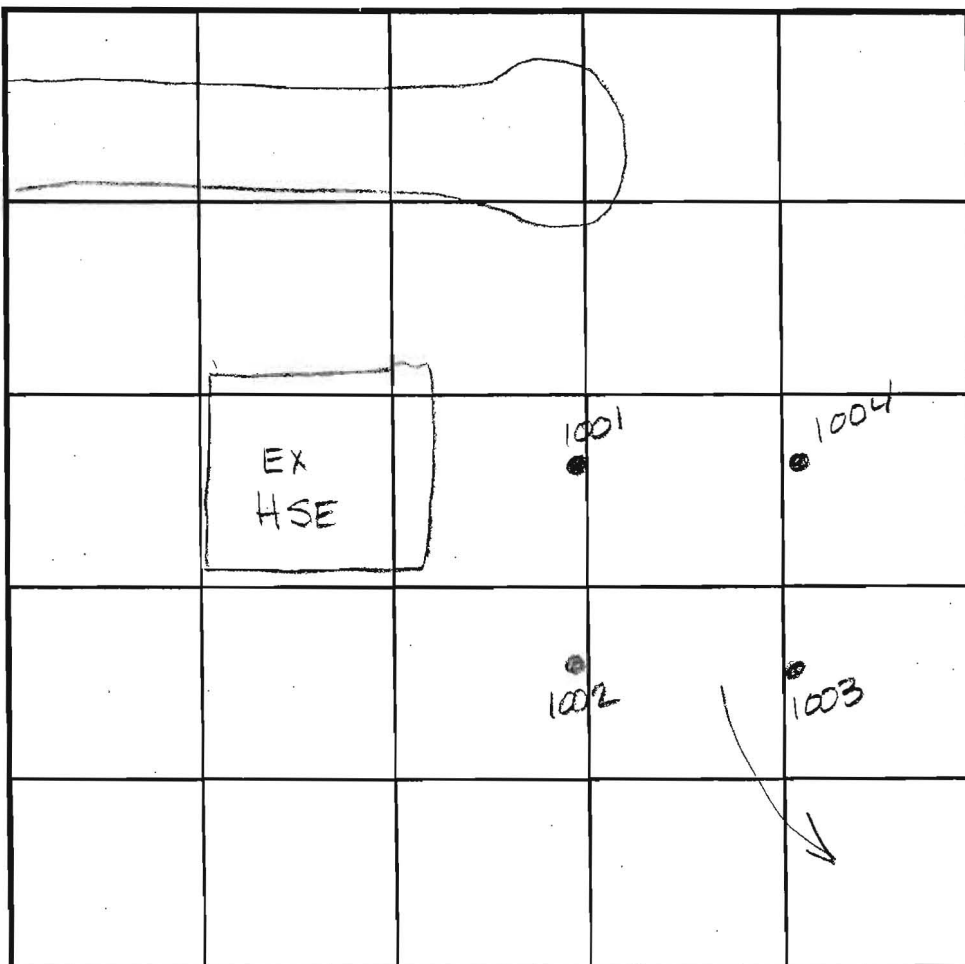

SOIL PROFILE

0'

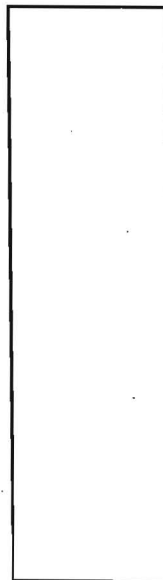

INDICATE NORTH - NAME ADJOINING ROADWAY AS BASE LINE.

DATE	TEST NO.	DEPTH	PRE-WET		TEST - 1" DROP		TIME
			START	STOP	START	STOP	
6-1-01	1001	3.0 √12.5	12:51	12:53	12:53	12:56	3min
	1002	3.0 √12.0	1:54	2:01	2:01	2:05	4min
	1003	2.5 √12.0	1:10	1:11	1:11	1:12	1min
lipid @ 10'	1004	Visual	to 10.0 - see profile		—		OK

REMARKS _____

TYPE OF SOIL _____

TESTED BY Amy McMiller ALSO PRESENT _____

TRENCH DESIGN DATA: AVERAGE PERCOLATION TIME _____ TRENCH WIDTH _____

INLET DEPTH _____ MAXIMUM BOTTOM DEPTH _____ SQ. FT./BEDROOM _____

Approximate Limits of
100 Year Floodplain
(for informational purpose only)

Private 50'x50' Shared
Access Easement
For Lot 22 and Non-buildable
Preservation Parcel 'G'

HUNTSMAN'S
RUN

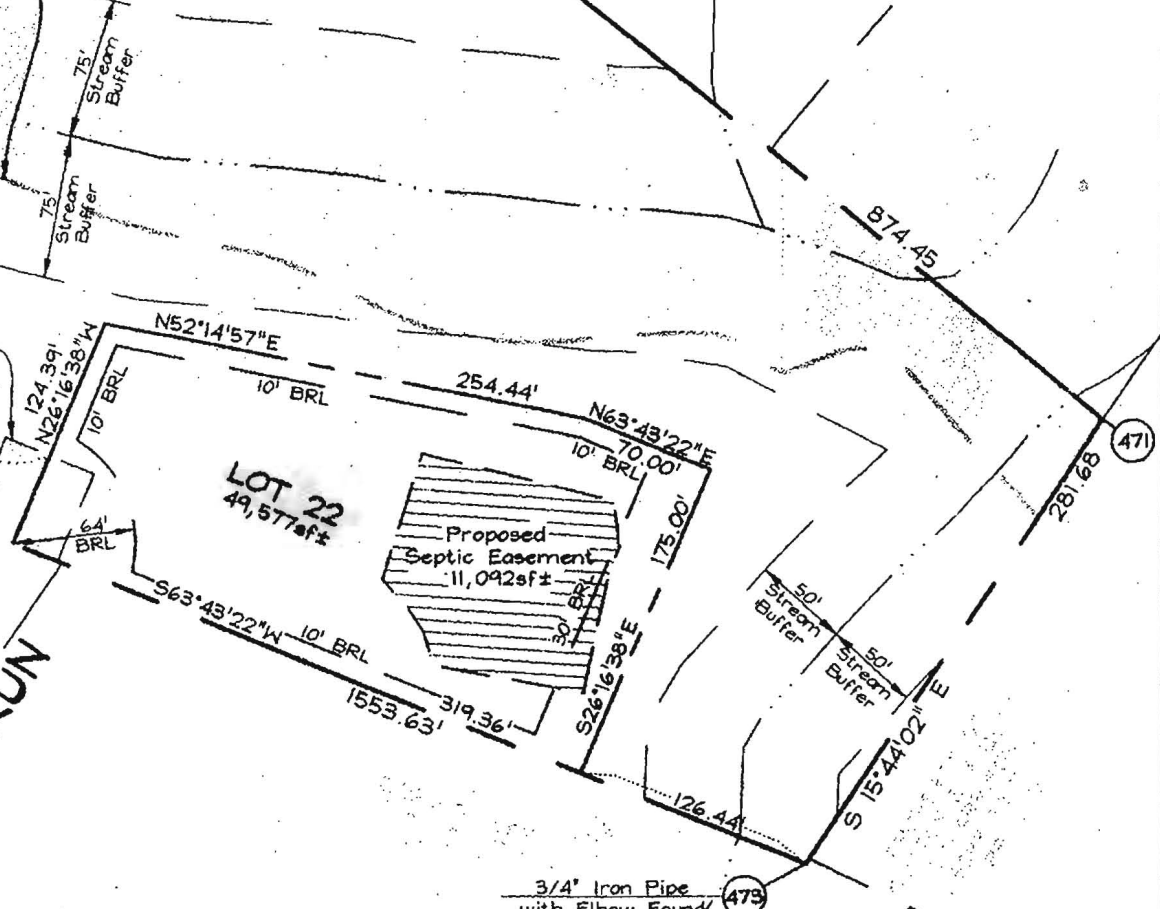

VEYOR'S CERTIFICATE

That the final plat shown hereon is correct; that it is the lands conveyed by Gretchen B. Mobberley by a deed dated 5/30/2003 and recorded in Howard County in liber 7245 folio 621, and that the same shall be in place prior to the acceptance of this subdivision by Howard County as shown, in accordance with the Code of Maryland, as amended.



5-7-04
Date

Recorded as Plat No. 16837 on 8/19/04
Among the Land Records of Howard County, Maryland.

SUBDIVISION PLAT OF
THE PADDOCKS EAST

LOTS 1 THRU 22, RESERVATION PARCEL 'A'
AND NON-BUILDABLE PRESERVATION PARCELS
'B' THRU 'G'
TAX MAP 22 GRID 8 PARCEL 7
3RD ELECTION DISTRICT
HOWARD COUNTY, MARYLAND

Scale: 1"=100'
Date: May 7, 2004
Sheet 4 of 5
S-01-05, P-02-04, WP-02-22

F-03-112

SIGNED 6/30/04

