

LAYOUT \_\_\_\_\_ INSP 4 \_\_\_\_\_  
INSP 2 \_\_\_\_\_ INSP 5 \_\_\_\_\_  
INSP 3 \_\_\_\_\_ INSP 6 \_\_\_\_\_

ISSUE DATE: 1/30/06  
APPROVAL DATE: 2/1/06

P 523990  
A 513567-G

**PERMIT**  
**INDEXED**  
**TAX ID #03-342158**  
**ON-SITE SEWAGE DISPOSAL SYSTEM**  
**HOWARD COUNTY HEALTH DEPARTMENT**  
**BUREAU OF ENVIRONMENTAL HEALTH**

K & K Excavating IS PERMITTED TO INSTALL  ALTER

ADDRESS: 15882 Frederick Road PHONE NUMBER: 410-442-1336

SUBDIVISION: Fox Meadow LOT NUMBER: 9

ADDRESS: 13619 Fox Stream Way PROPERTY OWNER: Amey Silkworth

SEPTIC TANK CAPACITY (GALLONS): 1250 OUTLET BAFFLE FILTER REQUIRED   
**WITH/EFFLUENT FILTER**

PUMP CHAMBER CAPACITY (GALLONS) n/a COMPARTMENTED TANK REQUIRED

NUMBER OF BEDROOMS: 4

SQUARE FEET PER BEDROOM: 180

LINEAR FEET OF TRENCH REQUIRED: 200 HOUSE SERVED BY PUBLIC WATER

TRENCHES:	Trench to be 3.0 feet wide. Inlet 2.0 feet below original grade. Bottom maximum depth 4.0 feet below original grade. Effective area begins at 3.0 feet below original grade. 2.0 feet of stone below distribution pipe.
LOCATION:	Keep the distribution box at the highest elevation in the approved SDA.
NOTES:	No basement gravity service. Shallow system preferred for best treatment. <i>Verify well location is as shown on plan/wall check</i>

PLANS APPROVED: Steven R. Krieg/PAY Reviewed by: KN DATE: 9/19/05

NOTES: PERMIT VOID AFTER 2 YEARS  
CONTRACTOR IS RESPONSIBLE FOR SCHEDULING A PRE-CONSTRUCTION INSPECTION FOR ALL INSTALLATIONS  
WATERTIGHT SEPTIC TANKS REQUIRED  
ALL PARTS OF SEPTIC SYSTEM SHALL BE 100 FEET FROM ANY WATER WELL UNLESS SPECIFICALLY AUTHORIZED  
MANHOLE RISERS REQUIRED ON ALL SEPTIC TANKS AND PUMP CHAMBERS UNLESS SPECIFICALLY AUTHORIZED  
CONTRACTOR RESPONSIBLE FOR COMPLIANCE WITH APPLICABLE REGULATIONS, GUIDELINES AND THE TERMS OF THIS PERMIT  
**NEITHER THE HOWARD COUNTY COUNCIL NOR THE HEALTH DEPARTMENT IS RESPONSIBLE FOR THE SUCCESSFUL OPERATION OF ANY SYSTEM**  
**PERMITTEE RESPONSIBLE FOR OBTAINING FINAL APPROVAL ON THIS PERMIT**  
**ALL 410-313-1771 FOR INSPECTION OF SEPTIC SYSTEM**

**BUILDING PERMIT SIGNED AND RETURNED**

*B07003827- 9/13/07- Deck*

P 523 990

H0-94-3720

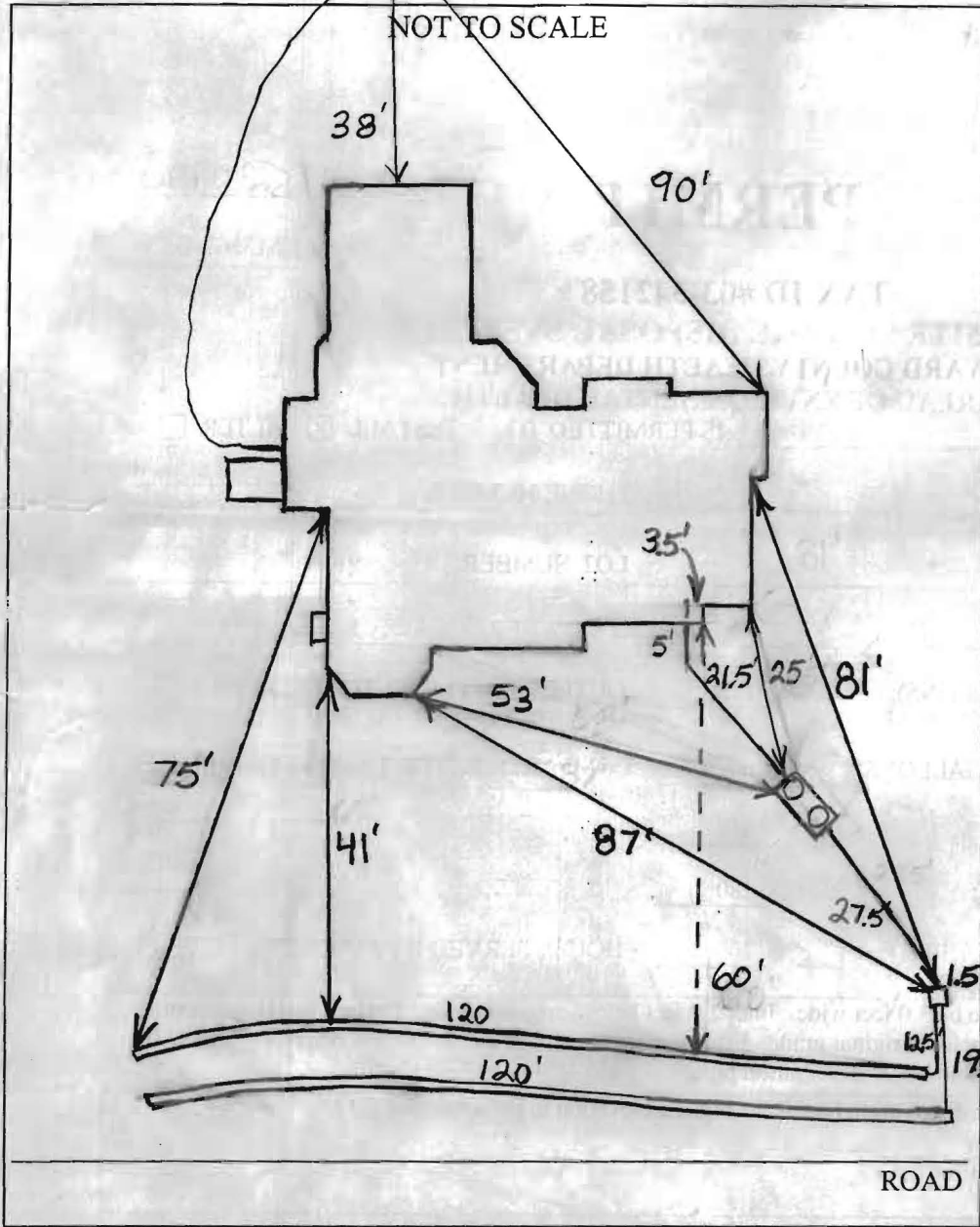

TRENCH/DRAINFIELD DATA		
WIDTH	INLET	BOTTOM
3'	2'-5"	4'-7"
NUMBER OF TRENCHES 2		
TOTAL LENGTH 240'		
ABSORPTION AREA 720		
DISTRIBUTION BOX LEVEL Yes		
DISTRIBUTION BOX BAFFLE Yes		
DISTRIBUTION BOX PORT No		

SEPTIC TANK DATA	
SEPTIC TANK 1 LEVEL	Yes
CAPACITY	1500 GAL
SEAM LOC	Top
TANK LID DEPTH	1'-2"
2-Comp. BAFFLES	Yes
Mayer BAFFLE FILTER	Yes
Bros. MANHOLE LOC	Front & Rear
6" PORT LOC	None
WATERTIGHT TEST	No
<del>SEPTIC TANK 2 LEVEL N/A</del>	
<del>CAPACITY _____ GAL</del>	
<del>SEAM LOC _____</del>	
<del>TANK LID DEPTH _____</del>	
<del>BAFFLES _____</del>	
<del>BAFFLE FILTER _____</del>	
<del>MANHOLE LOC _____</del>	
<del>6" PORT LOC _____</del>	
<del>WATERTIGHT TEST _____</del>	

PRE-CONSTRUCTION 1/30/06 To install 2 - 120' trenches on contour as high as possible in the septic easement. Place the INSTALLATION distribution box as shown on the B.P. plan so that a shorter trench above the 120' trenches can be installed in the future. (BB) 1/30/06 Tank set (BB) 2/1/06 System installed. O.K. to cover everything. Tear end of trenches off contour and too deep. (BB) 3/21/06 WPI pitless not 36" below grade - put Black perm. marker on Well casing to show final grade to put @ 36" (GAC)

FINAL INSPECTOR B. Baker DATE OF APPROVAL 2/1/06

WILLIAM ROBERTS PFEFFERKORN  
537/221

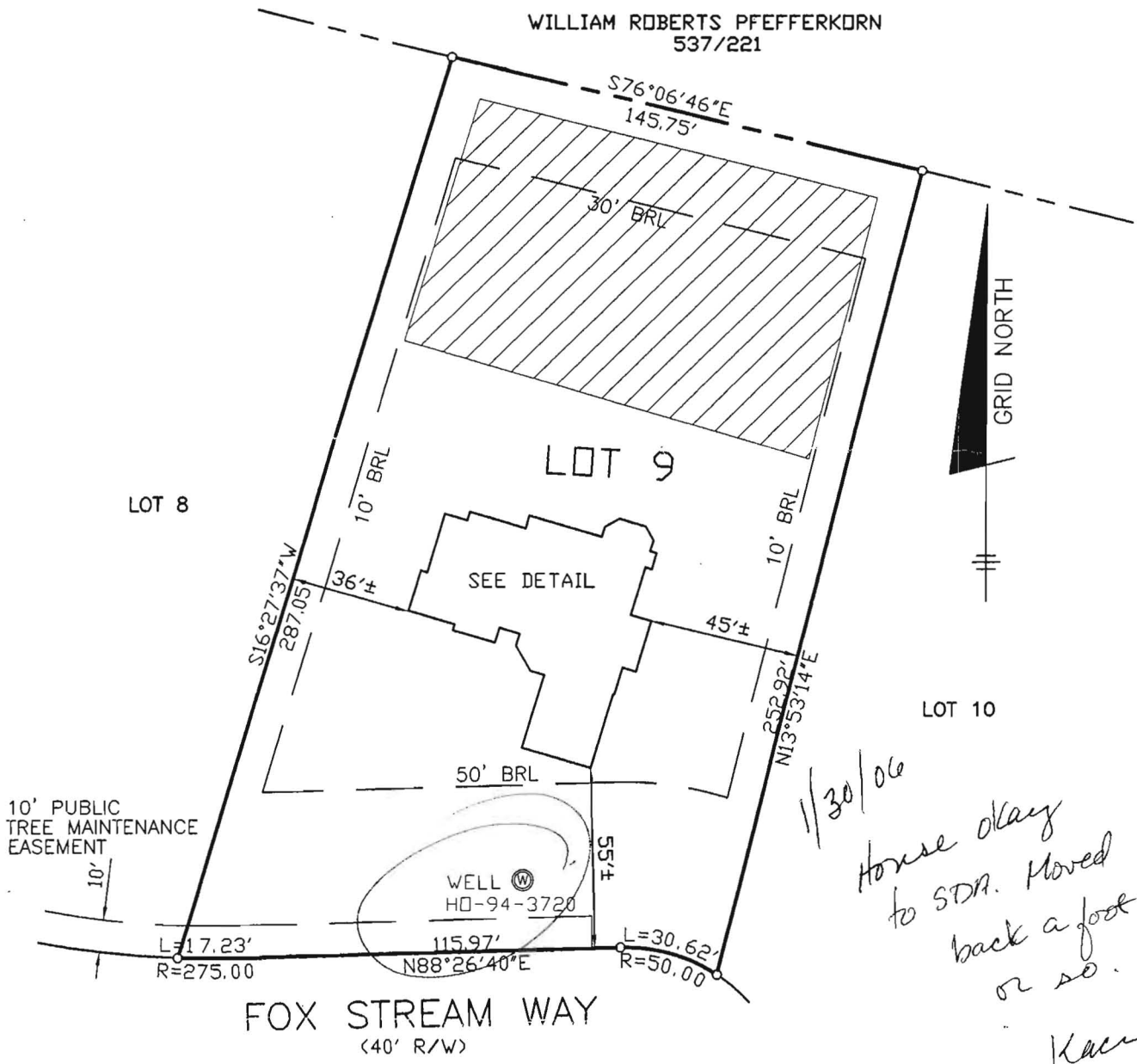

TOP OF FOUNDATION WALL ELEVATION = 538.6'  
OFFSET DIMENSIONS TO PROPERTY LINES ARE ± 1'

SURVEYOR'S CERTIFICATE

I HEREBY CERTIFY TO THE BEST OF MY PROFESSIONAL KNOWLEDGE, INFORMATION AND BELIEF, THAT THE DIMENSIONS OF THE BUILDING WALLS SHOWN HEREON ARE CORRECT; THAT THEY ARE BASED ON A FIELD RUN SURVEY PERFORMED BY BENCHMARK ENGINEERING, INC. ON 12/10/04 ; AND THAT THE PROPERTY OUTLINE SHOWN HEREON IS BASED ON THE PLAT PREPARED BY DAFT, McCUNE, WALKER, INC. ENTITLED " FOX MEADOW LOTS 1 THROUGH 12 ", AND RECORDED AMONG THE LAND RECORDS OF HOWARD COUNTY AS PLAT No.16865

*David M. Harris*  
DAVID M. HARRIS  
REGISTERED PROFESSIONAL LAND SURVEYOR  
MD REG. No. 10978  
FOR BENCHMARK ENGINEERING, INC.  
MD REG. No. 351  
RECORD PLAT No. 16865  
FEMA FIRM No. 240044 0015 B  
ZONE: C  
DATED: 12/04/86

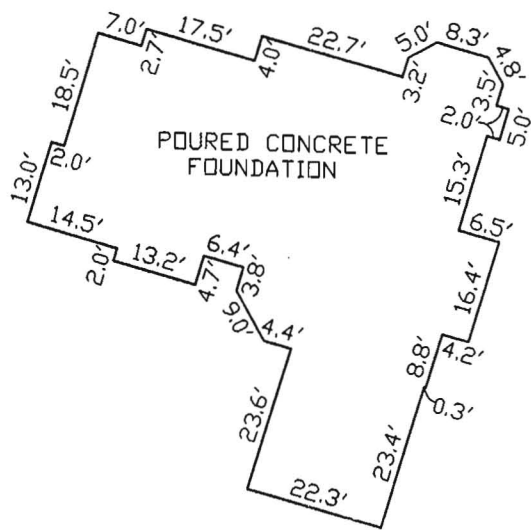

~FOUNDATION DETAIL~  
SCALE: 1" = 30'

WALL CHECK  
FOX MEADOW  
LOTS 1 THROUGH 12  
LOT No. 9

13619 FOX STREAM WAY  
3RD ELECTION DISTRICT  
HOWARD COUNTY, MARYLAND  
SCALE: 1" = 50' DATE: 12/01/05



8480 BALTIMORE NATIONAL PIKE SUITE 418  
ELICOTT CITY, MARYLAND 21043



**NOTES:**

1. THE LOT SHOWN HEREON WAS RECORDED ON THE PLAT FOR FOX MEADOW, PLAT No. 16865. REFER TO THE PLAT FOR LOT DIMENSIONS, LOT AREAS AND ALL EASEMENTS.
2. THIS AREA DESIGNATES A PRIVATE SEWERAGE EASEMENT OF 10,000 SQUARE FEET AS REQUIRED BY THE STATE DEPARTMENT OF THE ENVIRONMENT FOR INDIVIDUAL SEWER DISPOSAL. IMPROVEMENTS OF ANY NATURE IN THIS AREA IS RESTRICTED UNTIL PUBLIC SEWER IS AVAILABLE. THIS EASEMENT SHALL BECOME NULL AND VOID UPON CONNECTION TO A PUBLIC SEWER SYSTEM. THE COUNTY HEALTH OFFICER SHALL HAVE THE AUTHORITY TO GRANT ADJUSTMENTS TO THE PRIVATE SEWERAGE EASEMENT. REORDINATION OF A MODIFIED SEWERAGE EASEMENT PLAT SHALL NOT BE NECESSARY.
3. SEDIMENT AND EROSION CONTROLS WERE APPROVED BY HOWARD SOIL CONSERVATION DISTRICT UNDER GP-04-98 AND MODIFIED FOR THIS SPECIFIC HOUSE.
4. TOPOGRAPHY SHOWN HEREON IS TAKEN FROM THE APPROVED ROAD CONSTRUCTION PLANS.
5. EXACT LENGTH OF SEPTIC TRENCHES ARE TO BE DETERMINED BY THE HEALTH DEPARTMENT AT THE TIME OF TRENCH LAYOUT AND INSPECTION.
6. SPOIL FROM THE TRENCHING OF THE SEPTIC AREA IS TO BE PLACED ON THE UPHILL SIDE OF THE EXCAVATION FOR EACH INDIVIDUAL LOT.
7. ALL SEDIMENT AND EROSION CONTROL FEATURES USED ON THIS SITE SHALL COMPLY WITH 1994 MARYLAND STANDARDS AND SPECIFICATIONS FOR SOIL EROSION AND SEDIMENT CONTROL.
8. ALL DRAINAGE AND STORMWATER MANAGEMENT FEATURES USED ON THIS SITE MUST COMPLY WITH THE APPROVED ROAD CONSTRUCTION PLANS.
9. SEPTIC TANK FOR THIS LOT TO BE 1,250 GALLONS.
10. THE EXISTING WELL SHOWN ON THIS PLAN, HO-94-3720, HAS BEEN FIELD LOCATED BY BENCHMARK ENGINEERING, INC. AND IS ACCURATELY SHOWN.

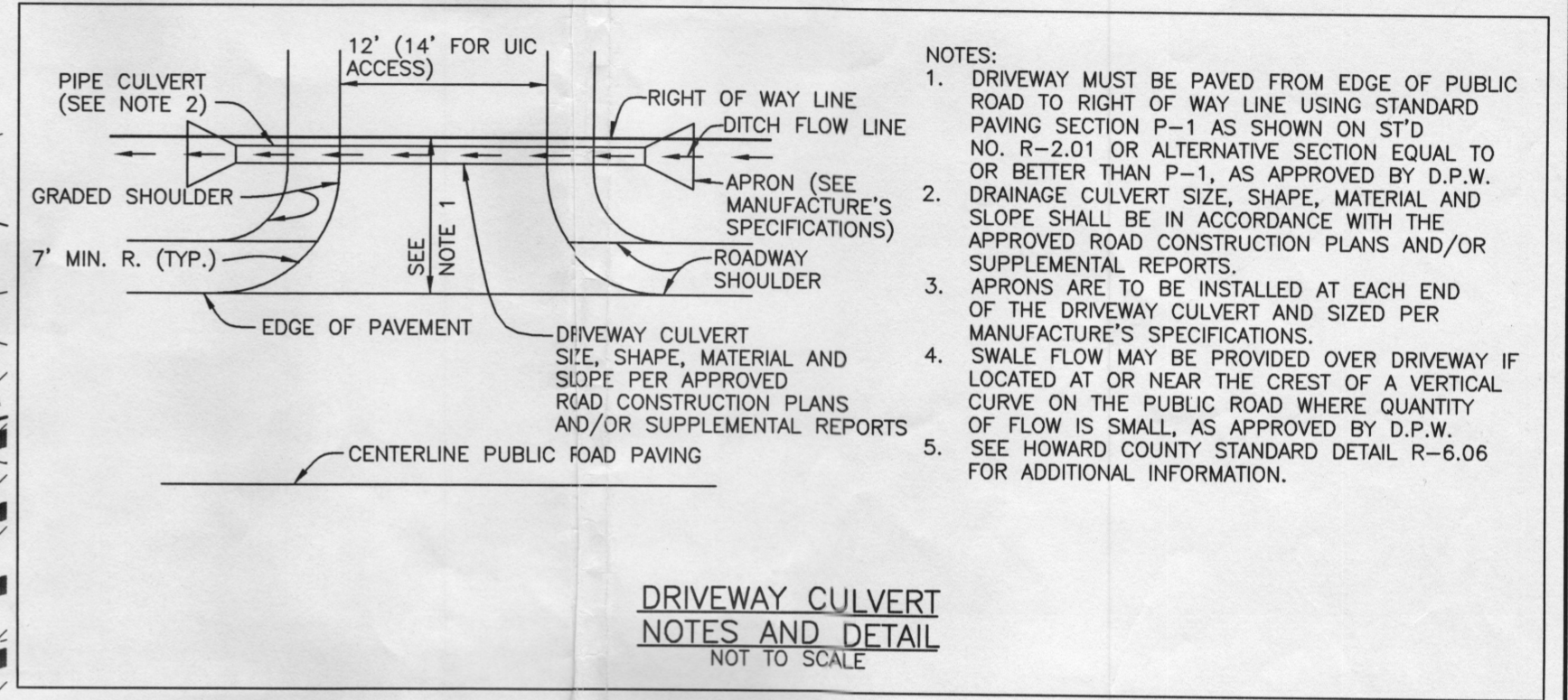

Approved Septic System Plan  
Howard County Health Department

*[Signature]* 9/19/05  
Signature Date

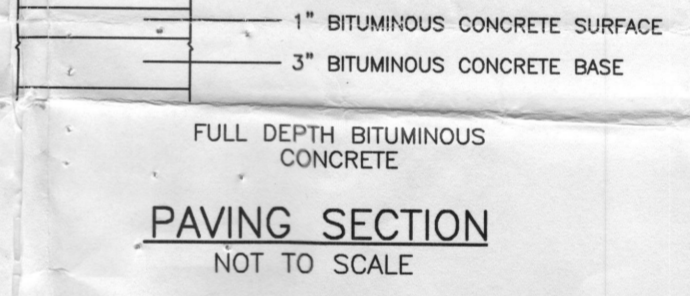

NO.	DATE	REVISION

**BENCHMARK**  
ENGINEERS ▲ LAND SURVEYORS ▲ PLANNERS  
**ENGINEERING, INC.**

8480 BALTIMORE NATIONAL PIKE ▲ SUITE 418  
ELLICOTT CITY, MARYLAND 21043  
PHONE: 410-465-6101 ▲ FAX: 410-465-6644  
EMAIL: bnchmrk@cais.com

OWNER/BUILDER: JAMES H. SELFRIDGE BUILDERS, INC. 14045 GARED DRIVE GLENWOOD, MD 21738 PHONE: 410-531-8930 FAX: 410-531-8939		PROJECT: <b>FOX MEADOW LOT 9</b>	
LOCATION: 13619 FOX STREAM WAY WEST FRIENDSHIP, MD 21794 TAX MAP No. 15 - BLOCK Nos. 13, 19 & 20 - PARCEL No. 167 3rd ELECTION DISTRICT, HOWARD COUNTY, MARYLAND		TITLE: <b>PERMIT PLAN</b>	
HOUSE TYPE: SILKWORTH-SPIGEL RESIDENCE	DATE: SEPTEMBER, 2005	PROJECT NO. 1743	SCALE: 1" = 30'
DESIGN: JMC	DRAFT: JMC	DRAWING 1 OF 1	