

LAYOUT \_\_\_\_\_ INSP 4 \_\_\_\_\_  
INSP 2 \_\_\_\_\_ INSP 5 \_\_\_\_\_  
INSP 3 \_\_\_\_\_ INSP 6 \_\_\_\_\_

ISSUE DATE: 4/18/06

APPROVAL DATE: 5/31/06

# PERMIT

INDEXED

TAX ID #05-437016

P 524416

A 513618-JJ

## ON-SITE SEWAGE DISPOSAL SYSTEM HOWARD COUNTY HEALTH DEPARTMENT BUREAU OF ENVIRONMENTAL HEALTH

HATFIELD'S EQUIPMENT IS PERMITTED TO INSTALL  ALTER

ADDRESS: P.O. Box 579, A.C. PHONE NUMBER: 301-854-1072

SUBDIVISION: Buckskin Ridge LOT NUMBER: 34

ADDRESS: 4298 Buckskin Wood Drive PROPERTY OWNER: Columbia Builders, Inc.

SEPTIC TANK CAPACITY (GALLONS): 1250 OUTLET BAFFLE FILTER REQUIRED

PUMP CHAMBER CAPACITY (GALLONS): n/a COMPARTMENTED TANK REQUIRED

NUMBER OF BEDROOMS: 4

SQUARE FEET PER BEDROOM: 180

LINEAR FEET OF TRENCH REQUIRED: 120 100 HOUSE SERVED BY PUBLIC WATER

TRENCHES:	Trench to be 3.0 feet wide. Inlet 4.0 feet below original grade. Bottom maximum depth <u>6.0</u> feet below original grade. Effective area begins at 4.0 feet below original grade. 3.0 feet of stone below distribution pipe.
LOCATION:	Place the distribution box in the highest elevation of the approved SDA.
NOTES:	

PLANS APPROVED: Kevin Bell Reviewed by: \_\_\_\_\_ DATE: 1/31/06

NOTES: PERMIT VOID AFTER 2 YEARS  
CONTRACTOR IS RESPONSIBLE FOR SCHEDULING A PRE-CONSTRUCTION INSPECTION FOR ALL INSTALLATIONS  
WATERTIGHT SEPTIC TANKS REQUIRED  
ALL PARTS OF SEPTIC SYSTEM SHALL BE 100 FEET FROM ANY WATER WELL UNLESS SPECIFICALLY AUTHORIZED  
MANHOLE RISERS REQUIRED ON ALL SEPTIC TANKS AND PUMP CHAMBERS UNLESS SPECIFICALLY AUTHORIZED  
CONTRACTOR RESPONSIBLE FOR COMPLIANCE WITH APPLICABLE REGULATIONS, GUIDELINES AND THE TERMS OF THIS PERMIT

**NEITHER THE HOWARD COUNTY COUNCIL NOR THE HEALTH DEPARTMENT IS  
RESPONSIBLE FOR THE SUCCESSFUL OPERATION OF ANY SYSTEM  
PERMITTEE RESPONSIBLE FOR OBTAINING FINAL APPROVAL ON THIS PERMIT  
ALL 410-313-1771 FOR INSPECTION OF SEPTIC SYSTEM**

524416

#0 94 31 77

NOT TO SCALE

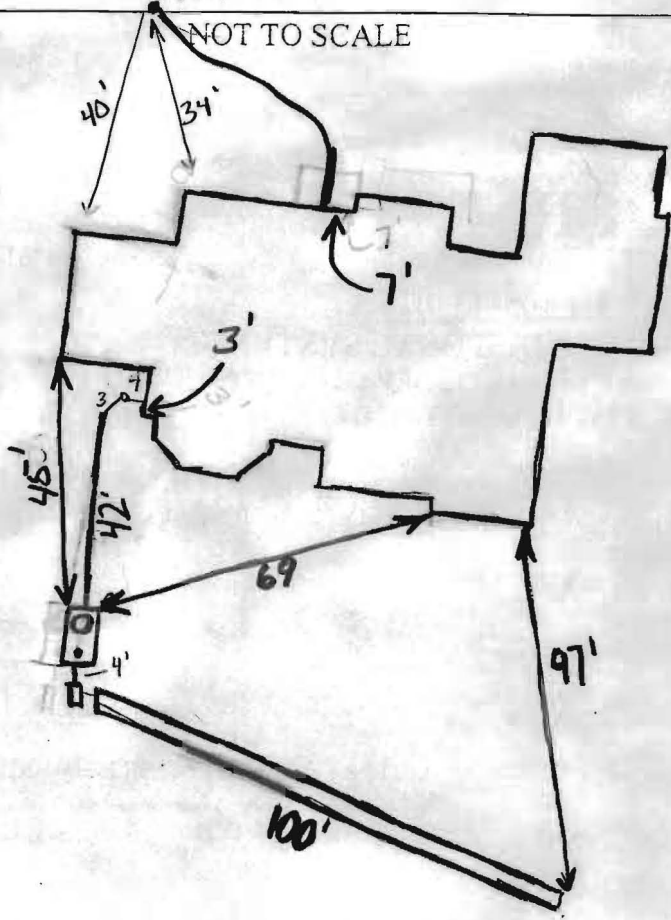

TRENCH/DRAINFIELD DATA		
WIDTH	INLET	BOTTOM
3'	4'	8'
NUMBER OF TRENCHES		1
TOTAL LENGTH		100'
ABSORPTION AREA		400 + Bottom
DISTRIBUTION BOX LEVEL		yes
DISTRIBUTION BOX BAFFLE		yes
DISTRIBUTION BOX PORT		yes

SEPTIC TANK DATA	
SEPTIC TANK 1 LEVEL	
CAPACITY	1500 GAL
SEAM LOC	Top
TANK LID DEPTH	2 1/2'
BAFFLES	yes 4
BAFFLE FILTER	N/A
MANHOLE LOC	Inlet
6" PORT LOC	Outlet
WATERTIGHT TEST	NO
<del>SEPTIC TANK 2 LEVEL</del>	
<del>CAPACITY</del>	<del>_____ GAL</del>
<del>SEAM LOC</del>	<del>_____</del>
<del>TANK LID DEPTH</del>	<del>_____</del>
<del>BAFFLES</del>	<del>_____</del>
<del>BAFFLE FILTER</del>	<del>_____</del>
<del>MANHOLE LOC</del>	<del>_____</del>
<del>6" PORT LOC</del>	<del>_____</del>
<del>WATERTIGHT TEST</del>	<del>_____</del>

PRE-CONSTRUCTION 5/30/06 Run 1x 100' trench 4' inlet 8' bottom

INSTALLATION 5/31/06 Installed ok. OK to cover. (GAC)  
WPI OK

FINAL INSPECTOR [Signature] DATE OF APPROVAL 5/31/06

**SEDIMENT CONTROL NOTES**

- A MINIMUM OF 48 HOURS NOTICE MUST BE GIVEN TO THE HOWARD COUNTY DEPARTMENT OF INSPECTIONS, LICENSING AND PERMITS, SEDIMENT CONTROL DIVISION PRIOR TO THE START OF ANY CONSTRUCTION (303-BP-05).
- ALL VEGETATIVE AND STRUCTURAL PRACTICES ARE TO BE INSTALLED ACCORDING TO THE PROVISIONS OF THIS PLAN AND ARE TO BE IN CONFORMANCE WITH THE MOST CURRENT MARYLAND STANDARDS AND SPECIFICATIONS FOR SOIL EROSION AND SEDIMENT CONTROL AND REVISIONS THERE TO.
- FOLLOWING INITIAL SOIL DISTURBANCE OR RE-DISTURBANCE, PERMANENT OR TEMPORARY STABILIZATION SHALL BE COMPLETED WITHIN 17 CALENDAR DAYS FOR ALL PERMITS SEDIMENT CONTROL STRUCTURES, DECS, PROTECTIVE SLOPES AND SLOPES OF NEARBY AREAS ON 14 DAYS AS TO ALL OTHER DISTURBED OR GRADED AREAS ON THE PROJECT SITE.
- ALL SEDIMENT TRAP-BASINS SHOWN MUST BE FENCED AND MARKING SIGNS POSTED AROUND THE PERIMETER BY THE CONTRACTOR IN ACCORDANCE WITH CHAPTER 12 OF THE HOWARD COUNTY DESIGN MANUAL, STORM DRAINAGE.
- ALL DISTURBED AREAS MUST BE STABILIZED WITHIN THE TIME PERIOD SPECIFIED ABOVE IN ACCORDANCE WITH THE 1996 MARYLAND STANDARDS AND SPECIFICATIONS FOR SOIL EROSION AND SEDIMENT CONTROL, FOR PERMANENT SEEDING (SEC. 50, 500 SEC. 20), TEMPORARY SEEDING (SEC. 50, AND MULCHING (SEC. 50). TEMPORARY STABILIZATION WITH MULCH ALONE CAN ONLY BE DONE WHEN RECOMMENDED SEEDING DATES DO NOT ALLOW FOR PROPER GERMINATION AND ESTABLISHMENT OF GRASSES.
- ALL SEDIMENT CONTROL STRUCTURES ARE TO REMAIN IN PLACE AND ARE TO BE MAINTAINED IN OPERATIVE CONDITION UNTIL PROPER PERMITS FOR THEIR REMOVAL HAS BEEN OBTAINED FROM THE HOWARD COUNTY SEDIMENT CONTROL INSPECTOR.
- SITE ANALYSIS:
  - TOTAL AREA OF SITE: 1934 ACRES
  - AREA TO BE ROOFED OR PAVED: 0.3786 ACRES
  - AREA TO BE VEGETATIVELY STABILIZED: 0.2463 ACRES
  - TOTAL CUT: 788 CUBIC YDS.
  - TOTAL FILL: 119 CUBIC YDS.
  - OFFSITE WASTE/BORROW AREA LOCATION: N/A
- ANY SEDIMENT CONTROL PRACTICE WHICH IS DISTURBED BY GRADING ACTIVITY FOR PLACEMENT OF UTILITIES MUST BE REPAIRED ON THE SAME DAY AS DISTURBANCE.
- ADDITIONAL SEDIMENT CONTROLS MUST BE PROVIDED, IF DEEMED NECESSARY BY THE HOWARD COUNTY SEDIMENT CONTROL INSPECTOR.
- ON ALL SITES WITH DISTURBED AREAS IN EXCESS OF 2 ACRES, APPROVAL OF THE INSPECTION AGENCY SHALL BE REQUESTED UPON COMPLETION OF INSTALLATION OF PERMANENT SEDIMENT CONTROL STRUCTURES, BUT BEFORE PROCEEDING WITH ANY OTHER EARTH DISTURBANCE OR GRADING. OTHER BUILDING OR GRADING INSPECTION APPROVALS MAY NOT BE REQUIRED UNTIL THIS INITIAL APPROVAL BY THE INSPECTION AGENCY IS MADE.
- TRENCHES FOR THE CONSTRUCTION OF UTILITIES IS LIMITED TO THREE FEET LENGTHS OR THAT WHICH SHALL BE BACK-FILLED AND STABILIZED WITHIN ONE WORKING DAY, WHICHEVER IS SHORTER.

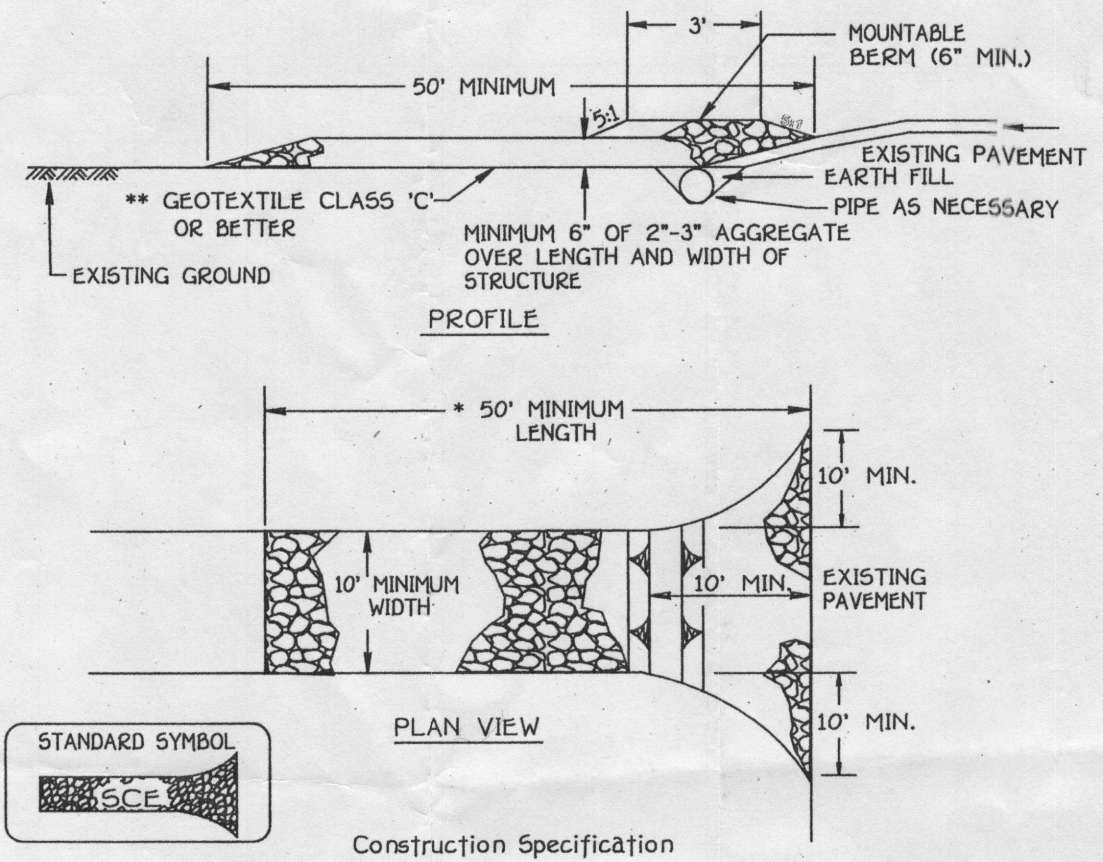

Construction Specification

- Length - minimum of 50' (40' for single residence lot).
- Width - 10' minimum, should be placed at the existing road to provide a turning radius.
- Geotextile fabric (filter cloth) shall be placed over the existing ground prior to placing stone. The plan approval authority may not require single family residences to use geotextile.
- Stone - crushed aggregate (2" to 3") or reclaimed or recycled concrete equivalent shall be placed at least 6" deep over the length and width of the entrance.
- Surface water - all surface water flowing to or diverted toward construction entrances shall be piped through the entrance, maintaining positive drainage. Pipe installed through the stabilized construction entrance shall be protected with a mounded berm with 5:1 slopes and a minimum of 6" of stone over the pipe. Pipe has to be sized according to the drainage. When the SCE is located at a high spot and has no drainage to convey a pipe will not be necessary. Pipe should be sized according to the amount of runoff to be conveyed. A 6" minimum will be required.
- Location - A stabilized construction entrance shall be located at every point where construction traffic enters or exits a construction site. Vehicles leaving the site must travel over the entire length of the stabilized construction entrance.

**STABILIZED CONSTRUCTION ENTRANCE**

NOT TO SCALE

**TEMPORARY SEEDING NOTES**

- APPLY TO GRADED OR CLEARED AREAS LIKELY TO BE RESTORED WHERE A SHORT-TERM VEGETATIVE COVER IS NEEDED.
- SEEDING PREPARATION:  
LOOSEN UPPER THREE INCHES OF SOIL BY RAKING, DISCING OR OTHER ACCEPTABLE MEANS BEFORE SEEDING, IF NOT PREVIOUSLY LOOSENED.
- SOIL AMENDMENTS:  
APPLY 600 LBS. PER ACRE 10-10-10 FERTILIZER (4 LBS./1000 SQ. FT.)
- SEEDING:  
FOR THE PERIODS MARCH 1 THROUGH APRIL 30, AND AUGUST 15 THROUGH NOVEMBER 15, SEED WITH 1 1/2 BU/ACR PER ANNUAL RYE (2 LBS./1000 SQ.FT) FOR THE PERIOD MAY 1 THROUGH AUGUST 14, SEED WITH 1 LBS./ACRE OF WHEAT (1000 SQ.FT) FOR THE PERIOD NOVEMBER 16 THRU FEBRUARY 28, PROTECT SITE BY APPLYING 2 TONS PER ACRE OF WELL ANCHORED STRAW MULCH AND SEED AS SOON AS POSSIBLE IN THE SPRING, OR USE SOU.

- MULCHING:  
APPLY 1 1/2 TO 2 TONS PER ACRE (70 TO 90 LBS./1000 SQ.FT) OF UNLIMITED SMALL GRAIN STRAW IMMEDIATELY AFTER SEEDING. ANCHOR MULCH IMMEDIATELY AFTER APPLICATION USING MULCH ANCHORING TOOL OR 200 GALLONS PER ACRE (5 GAL./1000 SQ.FT) OF ENHANCED ASPHALT ON FLAT ACES, ON SLOPES 8 FEET OR HIGHER, USE 300 GALLONS PER ACRE (6 GAL./1000 SQ.FT) FOR ANCHORING. REFER TO THE 1996 MARYLAND STANDARDS AND SPECIFICATION FOR SOIL EROSION AND SEDIMENT CONTROL FOR RATE AND METHODS NOT COVERED.
- PERMANENT SEEDING NOTES:  
ALL DISTURBED AREAS SHALL BE STABILIZED AS FOLLOWS:  
SEEDING PREPARATION:  
LOOSEN UPPER THREE INCHES OF SOIL BY RAKING, DISCING OR OTHER ACCEPTABLE MEANS BEFORE SEEDING.

**PERMANENT SEEDING NOTES**

- ALL DISTURBED AREAS SHALL BE STABILIZED AS FOLLOWS:  
SEEDING PREPARATION:  
LOOSEN UPPER THREE INCHES OF SOIL BY RAKING, DISCING OR OTHER ACCEPTABLE MEANS BEFORE SEEDING.
- SOIL AMENDMENTS:  
APPLY TWO TONS PER ACRE DOLOMITIC LIMESTONE (2 LBS./1000 SQ.FT) AND 600 LBS. PER ACRE 0-20-20 FERTILIZER (4 LBS./1000 SQ.FT) BEFORE SEEDING HARROW OR DISC INTO UPPER THREE INCHES OF SOIL. AT TIME OF SEEDING, APPLY 400 LBS. PER ACRE 30-0-0 UREA/NITROGEN FERTILIZER (4 LBS./1000 SQ.FT) AND 500 LBS. PER ACRE (10 LBS./1000 SQ.FT) OF 10-20-20 FERTILIZER.
- SEEDING:  
FOR THE PERIODS MARCH 1 THROUGH APRIL 30, AND AUGUST 15 THROUGH OCTOBER 15, SEED WITH 100 LBS. PER ACRE (2.3 LBS./1000 SQ.FT) OF KENTUCKY 31 TALL FESCUE, FOR THE PERIOD MAY 1 THROUGH JULY 31, SEED WITH 60 LBS./ACRE (4 LBS./1000 SQ.FT) KENTUCKY 31 TALL FESCUE AND 1 LBS. PER ACRE (100 LBS./1000 SQ.FT) OF WHEAT. DURING THE PERIOD OF OCTOBER 16 THROUGH FEBRUARY 28, PROTECT SITE BY OPTION (1) - TWO TONS PER ACRE OF WELL ANCHORED STRAW MULCH AND SEED AS SOON AS POSSIBLE IN THE SPRING, OPTION (2) - USE 500, OPTION (3) - SEED WITH 100 LBS./ACRE KENTUCKY 31 TALL FESCUE AND MULCH WITH TWO TONS/ACRE WELL ANCHORED STRAW. ALL SLOPES SHOULD BE HYDROSEDED.
- MULCHING:  
APPLY 1 1/2 TO 2 TONS PER ACRE (70 TO 90 LBS./1000 SQ.FT) OF UNLIMITED SMALL GRAIN STRAW IMMEDIATELY AFTER SEEDING. ANCHOR MULCH IMMEDIATELY AFTER APPLICATION USING 200 GALLONS PER ACRE (5 GAL./1000 SQ.FT) OF ENHANCED ASPHALT ON FLAT ACES, ON SLOPES 8 FEET OR HIGHER, USE 300 GALLONS PER ACRE (6 GAL./1000 SQ.FT) FOR ANCHORING.
- MAINTENANCE:  
INSPECT ALL SEEDING AREAS AND MAKE NEEDED REPAIRS, REPLACEMENTS AND RESEEDING.  
\* FOR PUBLIC PONDS SUBSTITUTE CHEMUNG CROWNWEED AT 15 LBS./ACRE AND KENTUCKY 31 TALL FESCUE AT 40 LBS./ACRE AS THE SEEDING REQUIREMENT. OPTIMUM SEEDING DATE FOR THIS MIXTURE IS MARCH 1 TO APRIL 30.

- TOPSOIL SPECIFICATIONS - SOIL TO BE USED AS TOPSOIL MUST MEET THE FOLLOWING:  
TOPSOIL SHALL BE A LOW SANDY LOAM CLAY LOAM, SBT LOAM, LOAMY SAND. OTHER SOILS MAY BE USED IF RECOMMENDED BY AN AGRONOMIST OR SOIL SCIENTIST AND APPROVED BY THE APPROPRIATE APPROVAL AUTHORITY. REGARDLESS, TOPSOIL SHALL NOT BE A MIXTURE OF CONTRASTING TEXTURE SUBSOILS AND SHALL CONTAIN LESS THAN 5% BY VOLUME OF CONCRETES, STONES, SLAG, COARSE FRAGMENTS, GRAVEL, STICKS, ROOTS TRUNKS OR OTHER MATERIALS LARGER THAN 1 1/2" IN DIAMETER.  
TOPSOIL MUST BE FREE OF PLANTS OR PLANT PARTS SUCH AS BERBERIS GRASS, QUACKGRASS, JOHNSONGRASS, NUTCRACKER, POISON IVY, THISTLE, OR OTHERS AS SPECIFIED.  
WHERE THE TOPSOIL IS EITHER HIGHLY ACIDIC OR COMPOSED OF HEAVY CLAYS, GROUND LIMESTONE SHALL BE SPREAD AT THE RATE OF 4-6 TONS/ACRE (200-400 POUNDS PER 1000 SQUARE FEET) PRIOR TO THE PLACEMENT OF TOPSOIL. LIME SHALL BE DISTRIBUTED UNIFORMLY OVER DESIGNATED AREAS AND WORKED INTO THE SOIL IN CONJUNCTION WITH TILLAGE OPERATIONS AS DESCRIBED IN THE FOLLOWING PROCEDURES.

**SEQUENCE OF CONSTRUCTION**

- OBTAIN GRADING PERMIT.
- INSTALL SEDIMENT AND EROSION CONTROL DEVICES AS SHOWN ON PLAN.
- CLEAR AND GRUB TO LIMITS OF DISTURBANCE AND MASS GRADE TO SUN-BASE.
- INSTALL TEMPORARY SEEDING.
- CONSTRUCT BUILDINGS.
- FINE GRADE SITE AND INSTALL PERMANENT SEEDING AND LANDSCAPE.
- REMOVE SEDIMENT CONTROL DEVICES AS UPLAND AREAS ARE STABILIZED AND PERMISSION IS GRANTED BY E/S CONTROL INSPECTOR.

1 DAY	1 DAY
1 DAY	1 DAY
1 DAY	1 DAY
2 MONTHS	1 DAY
1 DAY	1 DAY
2 DAYS	

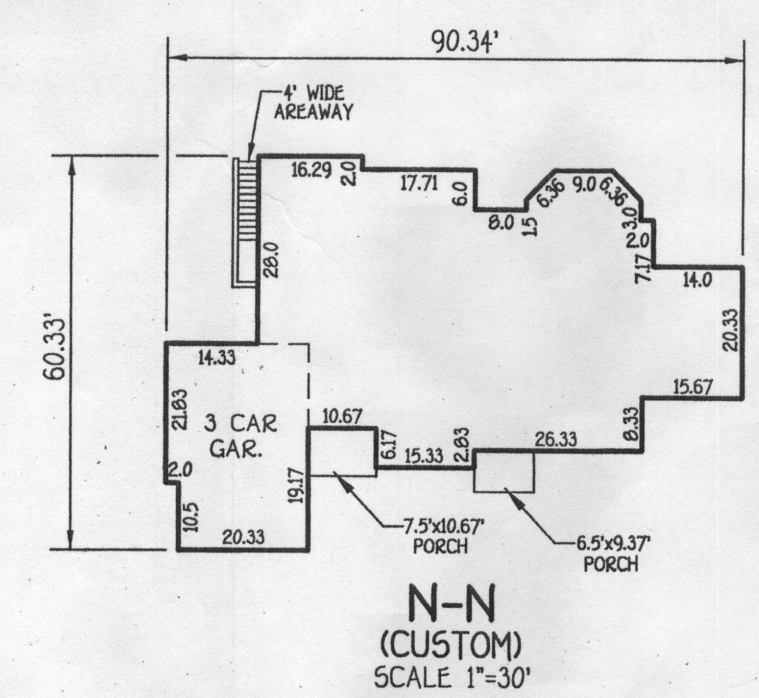

N-N (CUSTOM) SCALE 1"=30'

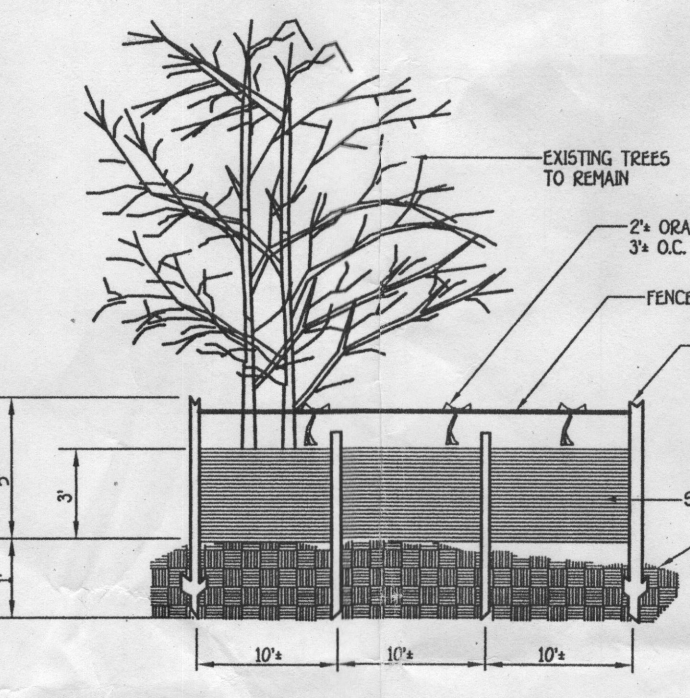

**SILT FENCE & TREE PROTECTION**

NOT TO SCALE

- Fencing shall be 42" in height and constructed in accordance with the latest Maryland State Highway Details for Chain Link Fencing. The specification for a 6' fence shall be used, substituting 42" fabric and 6' length posts.
- Chain link fence shall be fastened securely to the fence posts with wire ties. The lower tension wire, brace and truss rods, drive anchors and post caps are not required except on the ends of the fence.
- Filter cloth shall be fastened securely to the chain link fence with ties spaced every 24" at the top and mid section.
- Filter cloth shall be embedded a minimum of 8" into the ground.
- When two sections of filter cloth adjoin each other, they shall be overlapped by 6" and folded.
- Maintenance shall be performed as needed and silt buildups removed when "bulges" develop in the silt fence, or when silt reaches 50% of fence height.
- Filter cloth shall be fastened securely to each fence post with wire ties or staples at top and mid section and shall meet the following requirements for Geotextile Class F:  
Tensile Strength: 50 lbs/in (min) Test: MMT 509  
Tensile Modulus: 20 lbs/in (min) Test: MMT 509  
Flow Rate: 0.3 gal/(ft²/minute) (max) Test: MMT 322  
Filtering Efficiency: 75% (min) Test: MMT 322

**SUPER SILT FENCE**

NOT TO SCALE

Slope	Slope Steepness	Slope Length (minimum)	Silt Fence Length (minimum)
0 - 1%	1:1	Unlimited	Unlimited
1 - 2%	1 1/2:1	200 feet	1500 feet
2 - 3%	2:1	100 feet	1000 feet
3 - 5%	3:1	100 feet	500 feet
5% +	2:1	50 feet	250 feet

- Silt fence to be heeled into the soil.
- Wire, snow fence, etc. for tree protection only.
- Boundaries of Retention Area will be established as part of the forest conservation plan review process.
- Boundaries of Retention Area should be staked and flagged prior to installing device.
- Avoid root damage when placing anchor posts.
- Device should be properly maintained throughout construction.
- Protection signs are also required, see figure C-4.
- Locate fence outside the critical root zone.

NOTE: BUREAU WILL NOT SERVICE BY GRAVITY

NOTE: BUREAU WILL NOT SERVICE BY GRAVITY

NOTE: BUREAU WILL NOT SERVICE BY GRAVITY

NOTE: BUREAU WILL NOT SERVICE BY GRAVITY

NOTE: BUREAU WILL NOT SERVICE BY GRAVITY

NOTE: BUREAU WILL NOT SERVICE BY GRAVITY

NOTE: BUREAU WILL NOT SERVICE BY GRAVITY

NOTE: BUREAU WILL NOT SERVICE BY GRAVITY

NOTE: BUREAU WILL NOT SERVICE BY GRAVITY

NOTE: BUREAU WILL NOT SERVICE BY GRAVITY

NOTE: BUREAU WILL NOT SERVICE BY GRAVITY

NOTE: BUREAU WILL NOT SERVICE BY GRAVITY

NOTE: BUREAU WILL NOT SERVICE BY GRAVITY

NOTE: BUREAU WILL NOT SERVICE BY GRAVITY

NOTE: BUREAU WILL NOT SERVICE BY GRAVITY

NOTE: BUREAU WILL NOT SERVICE BY GRAVITY

NOTE: BUREAU WILL NOT SERVICE BY GRAVITY

NOTE: BUREAU WILL NOT SERVICE BY GRAVITY

NOTE: BUREAU WILL NOT SERVICE BY GRAVITY

NOTE: BUREAU WILL NOT SERVICE BY GRAVITY

NOTE: BUREAU WILL NOT SERVICE BY GRAVITY

NOTE: BUREAU WILL NOT SERVICE BY GRAVITY

NOTE: BUREAU WILL NOT SERVICE BY GRAVITY

NOTE: BUREAU WILL NOT SERVICE BY GRAVITY

NOTE: BUREAU WILL NOT SERVICE BY GRAVITY

NOTE: BUREAU WILL NOT SERVICE BY GRAVITY

NOTE: BUREAU WILL NOT SERVICE BY GRAVITY

NOTE: BUREAU WILL NOT SERVICE BY GRAVITY

NOTE: BUREAU WILL NOT SERVICE BY GRAVITY

NOTE: BUREAU WILL NOT SERVICE BY GRAVITY

NOTE: BUREAU WILL NOT SERVICE BY GRAVITY

NOTE: BUREAU WILL NOT SERVICE BY GRAVITY

NOTE: BUREAU WILL NOT SERVICE BY GRAVITY

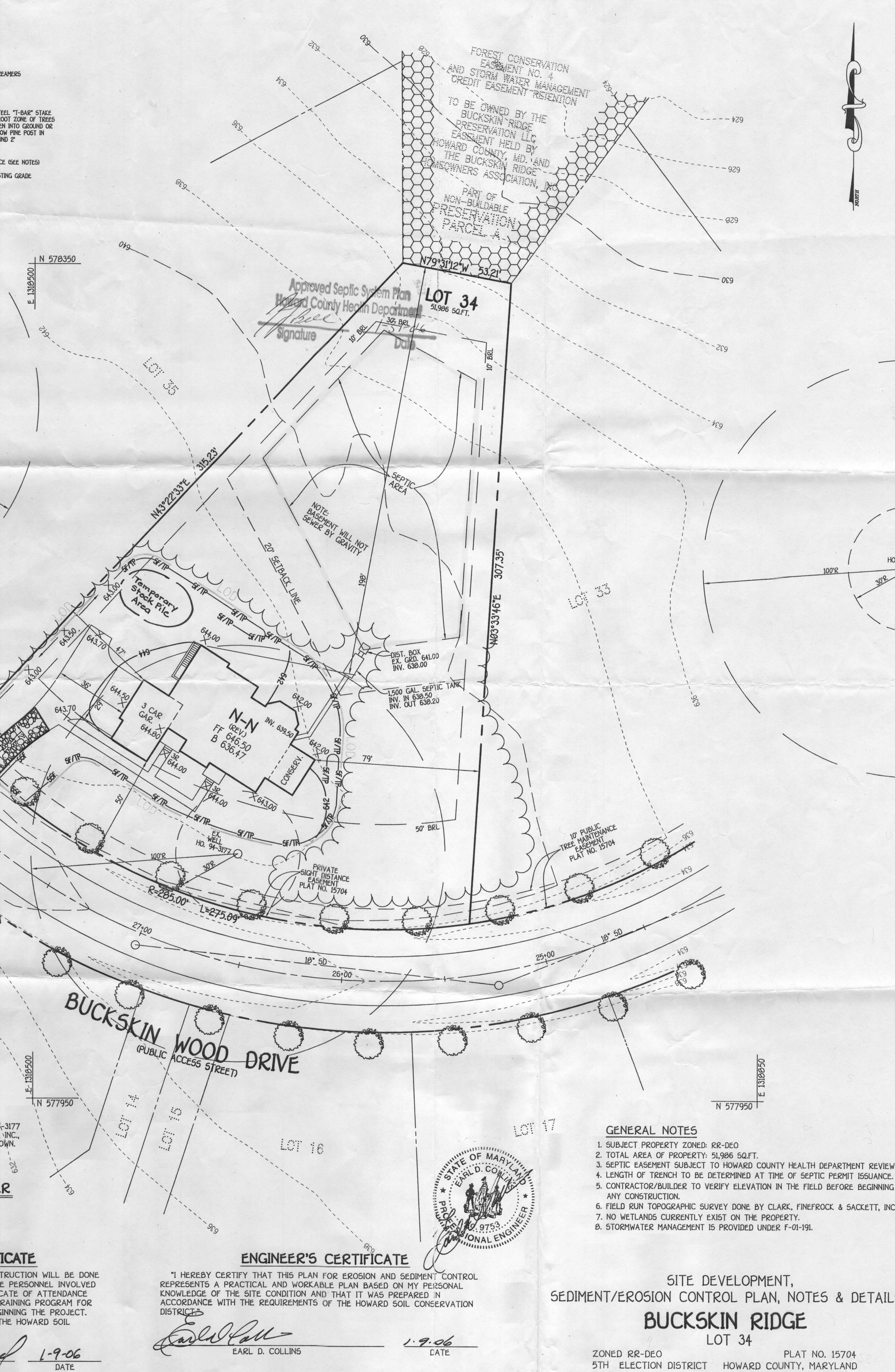

**BUILDER/DEVELOPER**  
COLUMBIA BUILDERS  
P.O. BOX 999  
COLUMBIA, MARYLAND 21044  
410-730-3940

**DEVELOPER'S CERTIFICATE**  
"I HEREBY CERTIFY THAT ALL DEVELOPMENT AND CONSTRUCTION WILL BE DONE ACCORDING TO THIS PLAN AND THAT ANY RESPONSIBLE PERSONNEL INVOLVED IN THE CONSTRUCTION PROJECT WILL HAVE A CERTIFICATE OF ATTENDANCE AT A DEPARTMENT OF THE ENVIRONMENT APPROVED TRAINING PROGRAM FOR THE CONTROL OF SEDIMENT AND EROSION BEFORE BEGINNING THE PROJECT. I ALSO AUTHORIZE PERIODIC ON-SITE INSPECTION BY THE HOWARD SOIL CONSERVATION DISTRICT."

**ENGINEER'S CERTIFICATE**  
"I HEREBY CERTIFY THAT THIS PLAN FOR EROSION AND SEDIMENT CONTROL REPRESENTS A PRACTICAL AND WORKABLE PLAN BASED ON MY PERSONAL KNOWLEDGE OF THE SITE CONDITION AND THAT IT WAS PREPARED IN ACCORDANCE WITH THE REQUIREMENTS OF THE HOWARD SOIL CONSERVATION DISTRICT."

**GENERAL NOTES**  
1. SUBJECT PROPERTY ZONED: RR-DEO  
2. TOTAL AREA OF PROPERTY: 51,996 SQ.FT.  
3. SEPTIC EASEMENT SUBJECT TO HOWARD COUNTY HEALTH DEPARTMENT REVIEW.  
4. LENGTH OF TRENCH TO BE DETERMINED AT TIME OF SEPTIC PERMIT ISSUANCE.  
5. CONTRACTOR/BUILDER TO VERIFY ELEVATION IN THE FIELD BEFORE BEGINNING ANY CONSTRUCTION.  
6. FIELD RAIN TOPOGRAPHIC SURVEY DONE BY CLARK, FINEROCK & SACKETT, INC.  
7. NO WETLANDS CURRENTLY EXIST ON THE PROPERTY.  
8. STORMWATER MANAGEMENT IS PROVIDED UNDER F-01-191.

**SEWERAGE/SEPTIC SYSTEM**  
Approved Septic System Plan  
Howard County Health Department  
Signature: [Signature]  
Date: [Date]

**SEWERAGE/SEPTIC SYSTEM**  
Approved Septic System Plan  
Howard County Health Department  
Signature: [Signature]  
Date: [Date]

**SEWERAGE/SEPTIC SYSTEM**  
Approved Septic System Plan  
Howard County Health Department  
Signature: [Signature]  
Date: [Date]

**SEWERAGE/SEPTIC SYSTEM**  
Approved Septic System Plan  
Howard County Health Department  
Signature: [Signature]  
Date: [Date]

**SEWERAGE/SEPTIC SYSTEM**  
Approved Septic System Plan  
Howard County Health Department  
Signature: [Signature]  
Date: [Date]

**SEWERAGE/SEPTIC SYSTEM**  
Approved Septic System Plan  
Howard County Health Department  
Signature: [Signature]  
Date: [Date]

**SEWERAGE/SEPTIC SYSTEM**  
Approved Septic System Plan  
Howard County Health Department  
Signature: [Signature]  
Date: [Date]

**SEWERAGE/SEPTIC SYSTEM**  
Approved Septic System Plan  
Howard County Health Department  
Signature: [Signature]  
Date: [Date]

**SEWERAGE/SEPTIC SYSTEM**  
Approved Septic System Plan  
Howard County Health Department  
Signature: [Signature]  
Date: [Date]

**SEWERAGE/SEPTIC SYSTEM**  
Approved Septic System Plan  
Howard County Health Department  
Signature: [Signature]  
Date: [Date]

**SEWERAGE/SEPTIC SYSTEM**  
Approved Septic System Plan  
Howard County Health Department  
Signature: [Signature]  
Date: [Date]

**SEWERAGE/SEPTIC SYSTEM**  
Approved Septic System Plan  
Howard County Health Department  
Signature: [Signature]  
Date: [Date]

**SEWERAGE/SEPTIC SYSTEM**  
Approved Septic System Plan  
Howard County Health Department  
Signature: [Signature]  
Date: [Date]

**SEWERAGE/SEPTIC SYSTEM**  
Approved Septic System Plan  
Howard County Health Department  
Signature: [Signature]  
Date: [Date]

**SEWERAGE/SEPTIC SYSTEM**  
Approved Septic System Plan  
Howard County Health Department  
Signature: [Signature]  
Date: [Date]

**SEWERAGE/SEPTIC SYSTEM**  
Approved Septic System Plan  
Howard County Health Department  
Signature: [Signature]  
Date: [Date]

**SEWERAGE/SEPTIC SYSTEM**  
Approved Septic System Plan  
Howard County Health Department  
Signature: [Signature]  
Date: [Date]

**SEWERAGE/SEPTIC SYSTEM**  
Approved Septic System Plan  
Howard County Health Department  
Signature: [Signature]  
Date: [Date]

**SEWERAGE/SEPTIC SYSTEM**  
Approved Septic System Plan  
Howard County Health Department  
Signature: [Signature]  
Date: [Date]

**SEWERAGE/SEPTIC SYSTEM**  
Approved Septic System Plan  
Howard County Health Department  
Signature: [Signature]  
Date: [Date]

**SEWERAGE/SEPTIC SYSTEM**  
Approved Septic System Plan  
Howard County Health Department  
Signature: [Signature]  
Date: [Date]

**SEWERAGE/SEPTIC SYSTEM**  
Approved Septic System Plan  
Howard County Health Department  
Signature: [Signature]  
Date: [Date]

**SEWERAGE/SEPTIC SYSTEM**  
Approved Septic System Plan  
Howard County Health Department  
Signature: [Signature]  
Date: [Date]

**SEWERAGE/SEPTIC SYSTEM**  
Approved Septic System Plan  
Howard County Health Department  
Signature: [Signature]  
Date: [Date]

**SEWERAGE/SEPTIC SYSTEM**  
Approved Septic System Plan  
Howard County Health Department  
Signature: [Signature]  
Date: [Date]

**SEWERAGE/SEPTIC SYSTEM**  
Approved Septic System Plan  
Howard County Health Department  
Signature: [Signature]  
Date: [Date]

**SEWERAGE/SEPTIC SYSTEM**  
Approved Septic System Plan  
Howard County Health Department  
Signature: [Signature]  
Date: [Date]

**SEWERAGE/SEPTIC SYSTEM**  
Approved Septic System Plan  
Howard County Health Department  
Signature: [Signature]  
Date: [Date]

**SEWERAGE/SEPTIC SYSTEM**  
Approved Septic System Plan  
Howard County Health Department  
Signature: [Signature]  
Date: [Date]

**SEWERAGE/SEPTIC SYSTEM**  
Approved Septic System Plan  
Howard County Health Department  
Signature: [Signature]  
Date: [Date]

**FISHER, COLLINS & CARTER, INC.**  
CIVIL ENGINEERING CONSULTANTS & LAND SURVEYORS  
CENTRAL SQUARE OFFICE PARK - 10722 BALTIMORE NATIONAL PARK  
ELLETT CITY, MARYLAND 21842  
410 461 - 2955

THIS DEVELOPMENT IS APPROVED FOR SOIL EROSION AND SEDIMENT CONTROL BY THE HOWARD SOIL CONSERVATION DISTRICT.  
APPROVED BY: [Signature]  
DATE: 1/19/06

REVIEWED FOR HOWARD COUNTY SOIL CONSERVATION DISTRICT AND MEETS TECHNICAL REQUIREMENTS.  
[Signature]  
DATE: 1/19/06

REVIEWED FOR HOWARD COUNTY SOIL CONSERVATION DISTRICT AND MEETS TECHNICAL REQUIREMENTS.  
[Signature]  
DATE: 1/19/06

**G.P. 06-60**