

ST/CO USE ONLY DATE Received MM DD YY DATE WELL COMPLETED MM DD YY Depth of Well 22 600 26 PERMIT NO. FROM "PERMIT TO DRILL WELL" 40-94-3157

OWNER Floyd Lane LLC STREET OR RFD Buckskin Wood Drive TOWN Ellicott City SUBDIVISION Buckskin Ridge SECTION LOT 21

WELL LOG
Not required for driven wells

STATE THE KIND OF FORMATIONS PENETRATED, THEIR COLOR, DEPTH, THICKNESS AND IF WATER BEARING

DESCRIPTION (Use additional sheets if needed)	FEET		check if water bearing
	FROM	TO	
Top Soil	0	2	
Brown Shale	2	30	
Brown Mica	30	87	✓
Gray Mica	87	98	
Brown Mica	98	99	
Gray Mica	99	600	

GROUTING RECORD yes no
WELL HAS BEEN GROUTED (Circle Appropriate Box) Y N
TYPE OF GROUTING MATERIAL (Circle one) CEMENT CM BENTONITE CLAY BC
NO. OF BAGS 28 NO. OF POUNDS 2800
GALLONS OF WATER 168
DEPTH OF GROUT SEAL (to nearest foot) from 0 ft. to 90 ft. (enter 0 if from surface)

CASING RECORD
casing types insert appropriate code below
MAIN CASING TYPE ST Nominal diameter top (main) casing (nearest inch)! 6 Total depth of main casing (nearest foot) 95
EACH CASING

SCREEN RECORD
screen type or open hole insert appropriate code below
ST BR HO PL OT
STEEL BRASS OPEN HOLE PLASTIC OTHER

DEPTH (nearest ft.)
1 10 93 600
2 23 24 26 30 32 36
3 38 39 41 45 47 51
E S L O T S I Z E 1 2 3
DIAMETER OF SCREEN (NEAREST INCH) 56 60
from to

PUMPING TEST
HOURS PUMPED (nearest hour) 3
PUMPING RATE (gal. per min.) 4
METHOD USED TO MEASURE PUMPING RATE Bucket
WATER LEVEL (distance from land surface) BEFORE PUMPING 47 ft. WHEN PUMPING 213 ft.
TYPE OF PUMP USED (for test) A air P piston T turbine C centrifugal R rotary O other (describe below) J jet S submersible

PUMP INSTALLED
DRILLER INSTALLED PUMP YES NO
IF DRILLER INSTALLS PUMP, THIS SECTION MUST BE COMPLETED FOR ALL WELLS.
TYPE OF PUMP INSTALLED PLACE (A,C,J,P,R,S,T,O) IN BOX 29.
CAPACITY: GALLONS PER MINUTE (to nearest gallon) 31 35
PUMP HORSE POWER 37 41
PUMP COLUMN LENGTH (nearest ft.) 43 47
CASING HEIGHT (circle appropriate box and enter casing height) 49 above LAND SURFACE below 2 (nearest foot)

LOCATION OF WELL ON LOT
SHOW PERMANENT STRUCTURE SUCH AS BUILDING, SEPTIC TANKS, AND /OR LANDMARKS AND INDICATE NOT LESS THAN TWO DISTANCES (MEASUREMENTS TO WELL)
see plat

NUMBER OF UNSUCCESSFUL WELLS: _____
WELL HYDROFRACTURED YES NO

CIRCLE APPROPRIATE LETTER
A A WELL WAS ABANDONED AND SEALED WHEN THIS WELL WAS COMPLETED
E ELECTRIC LOG OBTAINED
P TEST WELL CONVERTED TO PRODUCTION WELL

I HEREBY CERTIFY THAT THIS WELL HAS BEEN CONSTRUCTED IN ACCORDANCE WITH COMAR 26.04.04 "WELL CONSTRUCTION" AND IN CONFORMANCE WITH ALL CONDITIONS STATED IN THE ABOVE CAPTIONED PERMIT, AND THAT THE INFORMATION PRESENTED HEREIN IS ACCURATE AND COMPLETE TO THE BEST OF MY KNOWLEDGE.

DRILLERS LIC. NO. MW D 040
DRILLERS SIGNATURE
LIC. NO. MS D 038

SITE SUPERVISOR (sign. of driller or journeyman responsible for sitework if different from permittee)

GRAVEL PACK IF WELL DRILLED WAS FLOWING WELL INSERT F IN BOX 68

MDE USE ONLY (NOT TO BE FILLED IN BY DRILLER)
T (E.R.O.S.) W Q
70 72 74 75 76
TELESCOPE CASING LOG INDICATOR OTHER DATA

B 1 9247

SEQUENCE NO. (MDE USE ONLY)

STATE OF MARYLAND PERMIT TO DRILL WELL

STATE PERMIT NUMBER

10-94-3157

W515311 please print or type

fill in this form completely

Date Received (APA)

06-18-01

OWNER INFORMATION

8638

Floyd Lane L L C

15 Last Name Owner First Name 34

P. O. Box 999

36 Street or RFD 55

Columbia, Md 21044

57 Town 70 State 72 Zip 76

LOCATION OF WELL

Howard

CC#

8 COUNTY

21

Buckskin Ridge

23 SUBDIVISION 42

SECTION 44 46

LOT 21 48 50

Glenelg

52 NEAREST TOWN 71

MILES FROM TOWN (enter 0 if in town) 1 M I 73 76 77 78

DRILLER INFORMATION

George F. Easterday

M W D 040

Driller's Name 76 License No. 81

L. Franklin Easterday, Inc.

Firm Name

9265 Brown Church Rd., MT. Airy, Md. 21771

Address

Signature: George F. Easterday Date: 6/25/2001

DIRECTION OF WELL FROM TOWN (CIRCLE BOX)

1 2

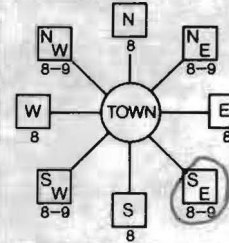

Buckskin Wood Drive

11 NEAR WHAT ROAD 30

ON WHICH SIDE OF ROAD (CIRCLE APPROPRIATE BOX)



34 20 37 DISTANCE FROM ROAD FT. ENTER FT OR MI 38 39

WELL INFORMATION

APPROX. PUMPING RATE (GAL. PER MIN.) 5 8 12

AVERAGE DAILY QUANTITY NEEDED (GAL. PER DAY) 14 500 20

USE FOR WATER (CIRCLE APPROPRIATE BOX)

- Domestic Potable Supply & Residential Irrigation (circled)
Farming (Livestock Watering & Agricultural Irrigation)
Industrial, Commercial, Dewatering
Public Water Supply Well
Test, Observation, Monitoring
Geo-Thermal

NOT TO BE FILLED IN BY DRILLER HEALTH DEPARTMENT APPROVAL

Howard 13 COUNTY NAME COUNTY NO.

STATE SIGNATURE INSERT S

DATE ISSUED 07-25-01 EXP. DATE 07-24-02

43 MM DD YY 48 CO SIGNATURE EAST GRID 519 000 57 0806 000 63

APPROXIMATE DEPTH OF WELL 300 FEET

APPROXIMATE DIAMETER OF WELL 6 INCH

METHOD OF DRILLING (circle one)

- Bored (or Augered)
JETTED
Jetted & DRIVEN
AIR-ROTARY
AIR-PERCussion
ROTARY (Hydraulic Rotary)
CABLE
REVerse-ROTary
DRive-POINT
other

REPLACEMENT OR DEEPEMED WELLS (CIRCLE APPROPRIATE BOX)

- THIS WELL WILL NOT REPLACE AN EXISTING WELL (circled)
THIS WELL WILL REPLACE A WELL THAT WILL BE ABANDONED AND SEALED
THIS WELL WILL REPLACE A WELL THAT WILL BE USED AS A STANDBY-CONTACT LOCAL APPROVING AUTHORITY FOR POLICY ON STANDBY WELLS
THIS WELL WILL DEEPEMED AN EXISTING WELL

PERMIT NUMBER OF WELL TO BE REPLACED OR DEEPEMED (IF AVAILABLE) 41

Not to be filled in by driller (MDE OR COUNTY USE ONLY)

APPROP. PERMIT NUMBER W020000011

PERMIT No. 10-94-3157

SHOW MAJOR FEATURES OF BOX & LOCATE WELL WITH AN X

- SOURCES OF DRILLING WATER
1. wells
2.
3.

WRITE THE BOX NUMBER FROM THE MAP HERE

800

510.9

N

Handwritten notes: 10/12/01, GROUT, 8-9 A.M., Well 600', Casing 95', Annular 50, Bags 28 Cement, 30' grout line

DRAW A SKETCH BELOW SHOWING LOCATION OF WELL IN RELATION TO NEARBY TOWNS AND ROADS AND GIVE DISTANCE FROM WELL TO NEAREST ROAD JUNCTION

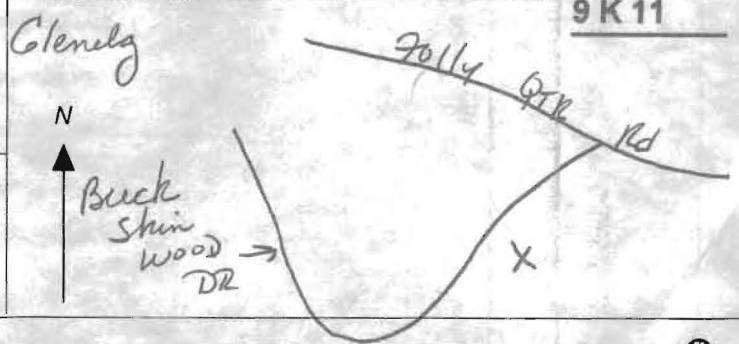

SPECIAL CONDITIONS

NOTE - APPROVING AUTHORITIES SHOULD USE SEPARATE SHEET IF NEEDED

TO BE INSPECTED
6/14/06 AFTERNOON

HOWARD COUNTY HEALTH DEPARTMENT
BUREAU OF ENVIRONMENT, HEALTH
WATER AND SEWERAGE PROGRAM
TEL: (410)313-2640 FAX: (410)313-2648

Information Form for the Installation of the Well Pump, Pitless Adapter, and Supply Piping

NOTE: The installer is responsible for requesting an inspection prior to 9 am on the day of the desired inspection. No work is to be covered until approved by the Health Department. All installations must comply with the National Standard Plumbing Code (NSPC, as amended locally) and COMAR 26.04.04 (MD Well Construction Regulations). Submission of a complete form is required prior to Use and Occupancy approval.

Company Name: ROBERT L FEEZER CO INC Telephone #: 410-795-1405
Address: 6321 BARNETT AVENUE
SPRINGVILLE, MD 21784

(Must circle one) Licensed Plumber Licensed Well Driller Licensed Well Pump Installer
License # and name of individual responsible for the field installation:
Name (Print): ROBERT L FEEZER CO INC License# 2122

*A licensed individual must perform the actual installation. Apprentices must be under the direct supervision of a licensed journeyman or master plumber, pump installer or well driller. Licenses may be subjected to field verification.

Name of Property Owner: SOGUSANCS' PUB Telephone #: _____
Subdivision: BUCKSKIN RIDGE Lot #: 21 Well Tag #: HO-94-3157
Site Address: 4277 BUCKSKIN WOOD DRIVE
ELLICOTT CITY, MD 21042

Submersible Pump Data Pitless Adapter Well Cap and Electric Conduit
Make: STALITE Make: CAMPBELL Two piece watertight cap: ✓
Model #: SSPH021L Model #: PA800 Screened, vented well cap: ✓
Pump Capacity: 5 GPM Depth: 42 (36" min) Cap secured to casing: ✓
Well Yield: 4 GPM NSF approved: ✓ Conduit min 18" B.G.: ✓
Depth of well encountered at time of pump installation: 600 (feet) Conduit secured to well cap: ✓
If pump capacity exceeds well yield, a low water cut off switch is required by NSPC 1990 Section 17.8.4
Torque arrestors or Cable guards are required - Must circle one
Safety rope, if used, attached to inside of well casing with eye bolt ✓

Piping to house House Connection
Type: PVC PVC sleeved to undisturbed soil at wall penetration: ✓
PSI: 200 (160 psi min) Approximate length of sleeve: 5'
Depth of supply line: 42 (36" min) Sleeve caulked and sealed properly: ✓

The water supply line is required to be at least ten feet from the septic tank, pump chamber, sewage piping, distribution box, drainfields, and sewage reserve area. If this cannot be accomplished, contact this office for approval prior to installation.

Signature of company representative responsible for installation: Robert L. Feezer date: 6/14/06

For Health Department Use Only - Not to be completed by Installer

Date Insp. Requested: _____ Date Insp. Approved: 10/31/06
Inspection Data: Pitless adapter and water supply line at least 36" below grade ✓
Two piece cap installed and attached to casing securely ✓
Elec. conduit extends at least 18" below grade/attached to cap properly ✓
Safety rope installed inside of well casing ✓
Correct well tag attached properly and casing 8" above finished grade ✓
Water supply line sleeved adequately at house connection ✓
Adequate grout observed below pitless adapter ✓

NOTES:



FOUNTAIN VALLEY ANALYTICAL LABORATORY, INC.

1413 Old Taneytown Rd. Westminster, MD (410) 848-1014 (410) 876-4554 FAX (410) 848-0298

REPORT OF ANALYSIS

Laboratory ID #: 61151
Reference: Columbia Builders
Location: 4277 Buckskin Wood Drive
Ellicott City, MD 21042
Date/ Time Collected: 10/30/2006 1220
Date/Time Rec'd: 10/30/2006 1345
Chlorine ppm: Free: ND Total: ND
Collected By: J.Yeager 6176JY

Account #: 1550
Company: Columbia Builders
Requested By: Terry Brownley
Source: Well Water
Site: Holding Tank
Treatment: Spin Down Separator**
pH: 6.3
Well #: HO-94-3157

PARAMETERS	RESULTS	UNITS	REFERENCE	METHOD	DATE/TIME/ANALYST
Bacteria, Coliform, Total, MPN	<1.0	MPN/ 100 ml	<1.0	SM18 9223 B.	10/31/2006 / 0800 / AD/BD
Bacteria, E. coli, MPN	<1.0	MPN/ 100 ml	<1.0	SM18 9223 B.	10/31/2006 / 0800 / AD/BD

NOTES:

- 1 **Sample collected prior to treatment
- 2 MPN/ 100 ml - Most Probable Number [of viable bacteria] per 100 ml of sample.
- 3 Results less than or within the reference range are considered satisfactory and within potable water limits at the time of sampling.
- 4 ND:None Detected
- 5 Visual well check: Sealed, vented cap
- 6 pH tested on-site

Reason for Test : Use & Occupancy retest 61027
Building Permit # : B00157931

Date Reported: 10/31/2006

FOUNTAIN VALLEY ANALYTICAL LABORATORY, INC.
1413 Old Taneytown Rd. Westminster, MD (410) 848-1014 (410) 876-4554 FAX: (410) 848-0298

REPORT OF ANALYSIS

Laboratory ID #: 61027 Account #: 1550
Reference: Columbia Builders Company: Columbia Builders
Location: 4277 Buckskin Wood Drive Requested By: Terry Brownley
Ellicott City, MD 21042 Source: Well Water
Date/ Time Collected: 10/20/2006 1114 Site: Holding Tank
Date/Time Rec'd: 10/20/2006 1320 Treatment: Spin Down Separator**
Chlorine ppm: Free: ND Total: ND pH: 6.7
Collected By: J. Yeager 6176JY Well #: HO-94-3157

PARAMETERS	RESULTS	UNITS	REFERENCE	METHOD	DATE/TIME/ANALYST
Bacteria, Coliform, Total, MPN	2.0	MPN/ 100 ml	<1.0	SM18 9223 B.	10/21/2006 / 1000 / AD/BD
Bacteria, E. coli, MPN	<1.0	MPN/ 100 ml	<1.0	SM18 9223 B.	10/21/2006 / 1000 / AD/BD
Nitrate	<1.0	mg/L	10	601	10/20/2006 / 1430 / GN
Turbidity	5.75	NTU	<10	SM18 2130B	10/20/2006 / 1400 / GN
Sand	NS	mg/L	5	Visual/Gravimetric	10/20/2006 / 1400 / GN

NOTES:

- 1 **Sample collected prior to treatment
- 2 mg/L. = milligrams per liter (also, parts per million)
- 3 MPN/ 100 ml = Most Probable Number [of viable bacteria] per 100 ml of sample.
- 4 NS = None Seen (NS indicates less than 5 mg/L)
- 5 NTU = Nephelometric Turbidity Units
- 6 Results less than or within the reference range are considered satisfactory and within potable water limits at the time of sampling.
- 7 ND:None Detected
- 8 Visual well check: Sealed, vented cap
- 9 pH tested on-site

Reason for Test : Use & Occupancy
Building Permit # : B00157931

Date Reported: 10/21/2006



HOWARD COUNTY HEALTH DEPARTMENT

Bureau of Environmental Health
7178 Columbia Gateway Drive, Columbia Maryland 21046
(410) 313-2640 FAX (410) 313-2648
TDD (410) 313-2323 Toll Free 1-877-4MD-DHMH

Penny E. Borenstein, M.D., M.P.H., County Health Officer

October 31, 2006

Columbia Builders, Inc.
P.O. Box 999
Columbia, MD 21044

SENT VIA FACSIMILE 410-992-3020

RE: Buckskin Ridge, Lot 21
4277 Buckskin Wood Drive
Ellicott City, MD 21043
BP #: B00157931
Well Permit # HO-94-3157

Dear Sir:

This is to advise you that the septic system for the above referenced property has been installed and inspected. **Final approval of the septic system was granted on 07/14/2006. Final approval of the well line connection to the dwelling was approved on 10/31/2006.**

The water sample results indicate that the water samples submitted for testing were free of coliform and fecal coliform bacteria at the time of sampling and are bacteriologically safe for drinking. The water sample results were found to be in compliance with COMAR water quality standards.

INTERIM CERTIFICATE OF POTABILITY

This certifies that the initial sampling requirements of COMAR 26.04.04 "Well Regulations" have been met for the water supply system installed under well permit #HO-94-3157. Although the submitted sample results are in compliance with COMAR standards, the Health Department does not guarantee water supplies. Based upon satisfactory investigation and evaluation, the Howard County Health Department as authorized by the Maryland Department of the Environment accepts this well system as required by COMAR 26.04.04.

This certificate may become final upon completion of the second bacteriological test, which is to be taken by the county health department within six months of receipt of this letter. **Please contact (410) 313-1773 to schedule a final water sample appointment. Currently, there is no charge for this final sampling.**

Date of Water Samples: 10/20/2006 & 10/30/2006
Date of Well Completion: 10/12/2001

Approving Authority,

Stuart Oster, R. S.
Well & Septic Program

cc: Building Inspector's Office
Community Health Services
File