

APPLICATION

PERCOLATION TESTING

A 513618-V

P _____

HOWARD COUNTY HEALTH DEPARTMENT
BUREAU OF ENVIRONMENTAL HEALTH
3525-H ELLICOTT MILLS DRIVE/ELLICOTT CITY, MARYLAND 21043
TELEPHONE: 313-2640

DISTRICT _____

DATE _____

TO: THE COUNTY HEALTH OFFICER
ELLICOTT CITY, MARYLAND

I HEREBY APPLY FOR THE NECESSARY TEST PRIOR TO APPLICATION FOR PERMIT TO CONSTRUCT (OR RECONSTRUCT) A SEWAGE DISPOSAL SYSTEM.

PROPERTY OWNER Jared T. Healy, Trustee and M. Charlotte Powel, Trustee

ADDRESS 10715 Charter Dr., Columbia, MD 21044 PHONE 410-730-4545

AGENT OR PROSPECTIVE BUYER Floyd Lane, L.L.C. CONTACT: Tim Feaga, Heritage Land Develop

ADDRESS P.O. Box 999, Columbia, MD 21044 PHONE 410-489-7900, ext. 11

PROPERTY LOCATION:

SUBDIVISION _____ LOT NO. AT (21)

ROAD AND DESCRIPTION Buckskin Woods Drive, Ellicott City, MD 21042

TAX MAP 22 PARCEL # 77, 283 and 74

SIZE OF LOT 1 acre TYPE BLDG. SFD
(SINGLE FAMILY DWELLING OR COMMERCIAL)

THE SYSTEM INSTALLED UNDER THIS APPLICATION IS ACCEPTABLE ONLY UNTIL PUBLIC FACILITIES BECOME AVAILABLE. I FULLY UNDERSTAND THE

FEE CONNECTED WITH THE FILING OF THIS PERC TEST APPLICATION IS NON-REFUNDABLE UNDER ANY CIRCUMSTANCES. I ALSO AGREE TO

COMPLY WITH ALL M.O.S.H.A. REQUIREMENTS IN TESTING THIS LOT. B. James Crawford
(SIGNATURE OF APPLICANT)

APPROVED BY _____ FOR _____ DATE _____

DISAPPROVED BY _____ FOR _____ DATE _____

HOLD PENDING FURTHER TESTS _____

REASONS FOR REJECTION OR HOLDING _____

PERCOLATION TEST PLAT/PRELIMINARY PLAT - TITLE OR I.D. # _____ DATE _____

SITE DEVELOPMENT PLAN/FINAL PLAT - TITLE OR I.D. # _____ DATE _____

THIS IS NOT A PERMIT

COUNTY # _____

SOIL PROFILE

0'

SOIL PROFILE

0'

INDICATE NORTH - NAME ADJOINING ROADWAY AS BASE LINE.

DATE	TEST NO.	DEPTH	PRE-WET		TEST - 1" DROP		TIME
			START	STOP	START	STOP	

REMARKS _____

TYPE OF SOIL _____

TESTED BY _____ ALSO PRESENT _____

TRENCH DESIGN DATA: AVERAGE PERCOLATION TIME _____ TRENCH WIDTH _____

INLET DEPTH _____ MAXIMUM BOTTOM DEPTH _____ SQ. FT./BEDROOM _____

COUNTY #

SOIL PROFILE

(7)(9)

0' topsoil
 6" br org brn sa cl Lm
 5" pale red brn sa mica Lm
 25%+ sapr sh
 12' Hard bottom

(8)(12)

0' topsoil
 6" org brn cl Lm
 4" med red brn sa mica Lm
 20%+ sapr sh

(10)

0' topsoil
 6" br red brn cl Lm
 5" med red brn sa mica Lm
 25%+ sapr sh
 Heavy frogs

SOIL PROFILE

(11)

0' topsoil
 6" br red brn cl Lm
 4" pale red brn sa mica Lm
 15%+ sapr sh
 13'

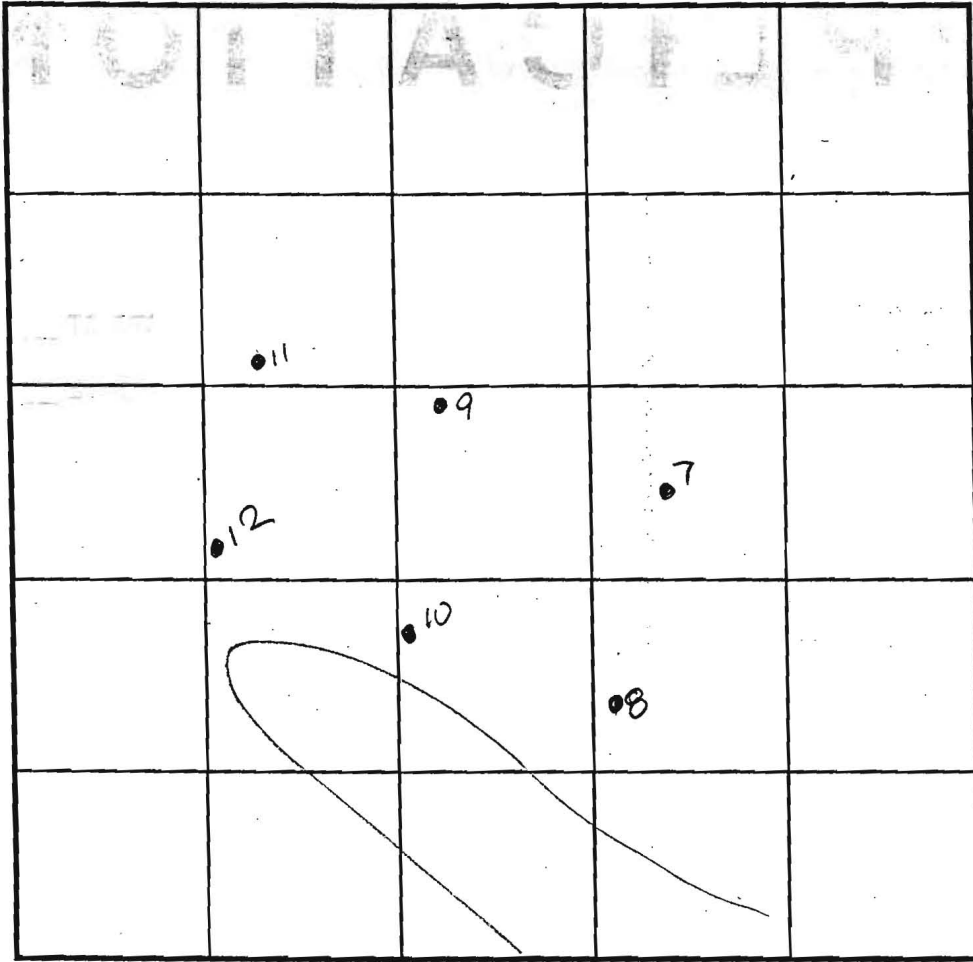

INDICATE NORTH - NAME ADJOINING ROADWAY AS BASE LINE.

DATE	TEST NO.	DEPTH	PRE-WET		TEST - 1" DROP		TIME
			START	STOP	START	STOP	
7-25-00	7	2.5'S	11:01	11:04 ₂	11:04 ₂	11:08	4
		12.0'D	Hard	bottom	- see	profile	OK
	8	4.0'S	11:41	11:43 ₂	11:43 ₂	11:46	5
		13.0'D	visual	-see	profile		OK
	10	4'8" S	11:30	11:40	11:40	11:53	13
		11.5'D	visual	-see	profile		OK
	9	3.5'S	11:12	11:19	11:19	11:29	10
		12.5'D	visual	-see	profile	(NO hard bottom)	OK
	12	13.0'D	visual	-see	profile		OK
	11	13.0'D	visual	-see	profile		OK

REMARKS: holes tested as stated

TYPE OF SOIL _____
 TESTED BY DKS ALSO PRESENT C. Zepp, T. Fraga
 TRENCH DESIGN DATA: AVERAGE PERCOLATION TIME _____ TRENCH WIDTH _____
 INLET DEPTH _____ MAXIMUM BOTTOM DEPTH _____ SQ. FT./BEDROOM _____

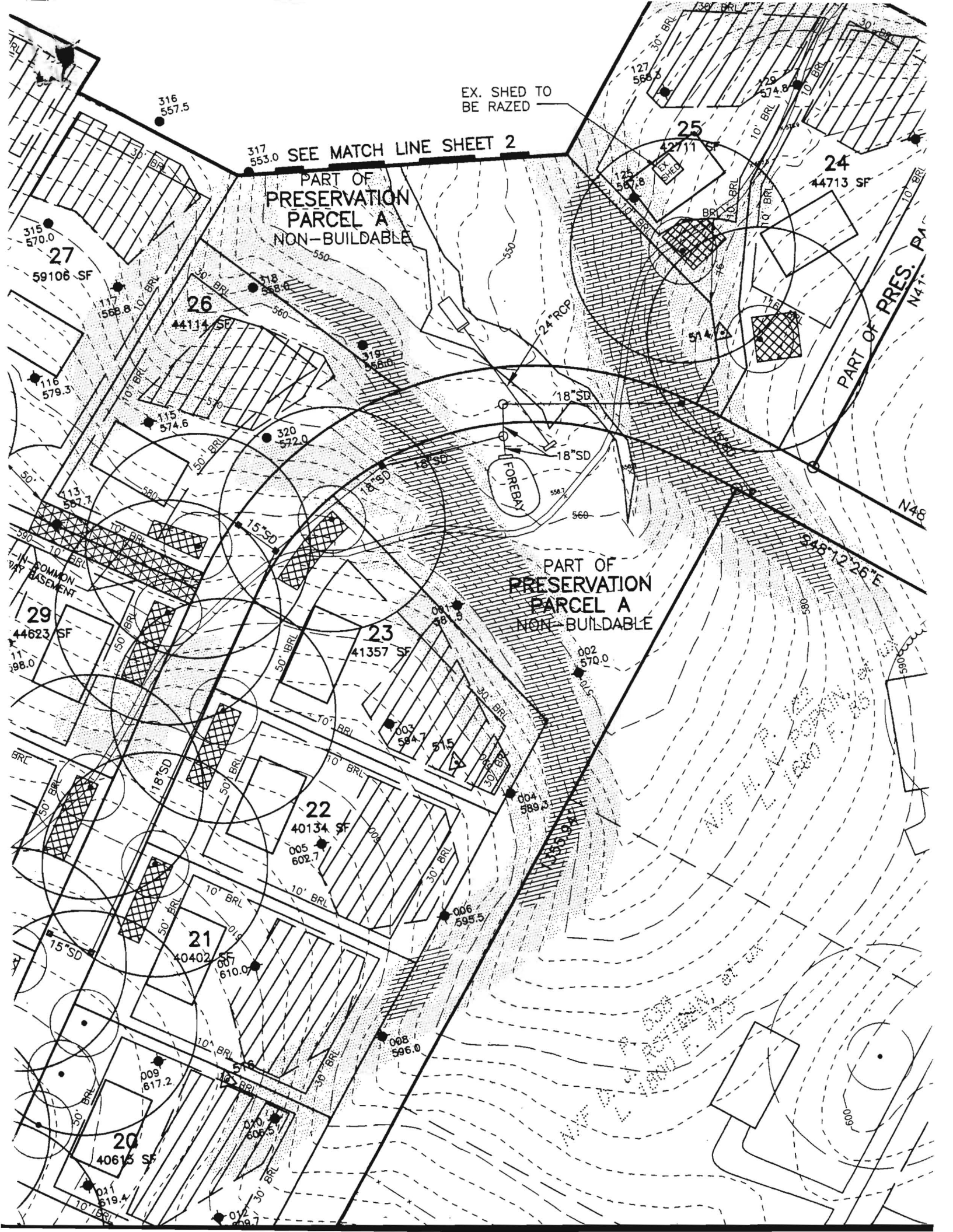

EX. SHED TO BE RAZED

317 553.0 SEE MATCH LINE SHEET 2

PART OF PRESERVATION PARCEL A NON-BUILDABLE

25

24 44713 SF

27 59106 SF

26 44114 SF

29 44623 SF

23 41357 SF

PART OF PRESERVATION PARCEL A NON-BUILDABLE

22 40134 SF

21 40402 SF

20 40615 SF

FOREBAY

PART OF PRES. P1
N48

S48°12'26"E

IN COMMON W/ ADJ. BASEMENT

W/ ADJ. PARCELS OF LOT 21



SEE MATCH LINE SHEET 3

PART OF PRESERVATION PARCEL A NON-BUILDABLE

S 1

S 2

PART OF PRESERVATION PARCEL A NON-BUILDABLE

OF VATION L A LDABLE SQ. FT. 78 AC.

43867 SF

42694 SF

40402 SF

40134 SF

41357 SF

44623 SF

44114 SF

577.8

59106 SF

53299 SF

20' PUBLIC DRAINAGE AND UTILITY EASEMENT

23' WETLAND

FOREBAY

SPEED CONTROL DEVICE (CHOKER)

SPEED CONTROL DEVICE (CHOKER)

20' PUBLIC DRAINAGE AND UTILITY EASEMENT

EX. SHED TO BE RAZED

SPEED CONTROL DEVICE (CHOKER)

121 567.2

122 555.8

119 567.2

315 570.0

316 557.5

317 553.0

127 568.8

427

114 586.8

116 579.3

117 568.8

115 574.6

113 567.3

320 572.0

319 558.0

318 558.9

001 589.5

002 570.0

005

112 598.2

09 598.2

108A 607.2

118 602.0

110 607.0

107 614.2

108 607.0

109 617.2

007 610.0

006 595.5

005 602.1

004 589.3

003 594.2

002 570.0

001 589.5

004 589.3

003 594.2

002 570.0

001 589.5

004 589.3

003 594.2

002 570.0

001 589.5

103 628.5

104 607.2

105 619.4

106 614.2

107 614.2

108 607.0

109 617.2

110 607.0

111 614.2

112 598.2

113 567.3

114 586.8

115 574.6

116 579.3

117 568.8

118 577.8

119 567.2

120 567.2

121 567.2

122 555.8

123 555.8

124 555.8

125 567.8

126 567.8

127 568.8

128 567.2

129 567.2

130 567.2

131 567.2

132 567.2

133 567.2

134 567.2

135 567.2

136 567.2

137 567.2

138 567.2

139 567.2

140 26

141 26

142 26

143 26

144 26

145 26

146 26

147 26

148 26

149 26

150 26

151 26

152 26

153 26

154 26

155 26

156 26

157 26

158 26

159 26

160 26

161 26

162 26

163 26

164 26

165 26

166 26

167 26

168 26

169 26

170 26

171 26

172 26

173 26

174 26

175 26

176 26

177 26

178 26

179 26

180 26

181 26

182 26

183 26

184 26

185 26

186 26

187 26

188 26

189 26

190 26

191 26

192 26

193 26

194 26

195 26

196 26

197 26

198 26

199 26

200 26

201 26

202 26

203 26

204 26

205 26

206 26

207 26

208 26

209 26

210 26

211 26

212 26

213 26

214 26

215 26

216 26

217 26

218 26

219 26

220 26

221 26

222 26

223 39

224 39

225 39

226 39

227 39

228 39

229 39

230 39

231 39

232 39

233 39

234 39

235 39

236 39

237 39

238 39

239 39

240 39

241 39

242 39

243 39

244 39

245 39

246 39

247 39

248 39

249 39

250 39

251 39

252 39