

APPLICATION

PERCOLATION TESTING

A 513646

P _____

HOWARD COUNTY HEALTH DEPARTMENT
BUREAU OF ENVIRONMENTAL HEALTH
3525-H ELLICOTT MILLS DRIVE/ELLICOTT CITY, MARYLAND 21043
TELEPHONE: 313-2640

DISTRICT _____

DATE 6/21/00

TO: THE COUNTY HEALTH OFFICER
ELLICOTT CITY, MARYLAND

I HEREBY APPLY FOR THE NECESSARY TEST PRIOR TO APPLICATION FOR PERMIT TO CONSTRUCT (OR RECONSTRUCT) A SEWAGE DISPOSAL SYSTEM.

PROPERTY OWNER _____

ADDRESS _____ PHONE _____

AGENT OR PROSPECTIVE BUYER _____

ADDRESS _____ PHONE _____

PROPERTY LOCATION:

SUBDIVISION PINDELL WOODS LOT NO. (5) ~~37857~~

ROAD AND DESCRIPTION PINDELL SCHOOL ROAD

TAX MAP 41 PARCEL # 274, 275

SIZE OF LOT _____ TYPE BLDG. _____
(SINGLE FAMILY DWELLING OR COMMERCIAL)

THE SYSTEM INSTALLED UNDER THIS APPLICATION IS ACCEPTABLE ONLY UNTIL PUBLIC FACILITIES BECOME AVAILABLE. I FULLY UNDERSTAND THE FEE CONNECTED WITH THE FILING OF THIS PERC TEST APPLICATION IS NON-REFUNDABLE UNDER ANY CIRCUMSTANCES. I ALSO AGREE TO COMPLY WITH ALL M.O.S.H.A. REQUIREMENTS IN TESTING THIS LOT.

(SIGNATURE OF APPLICANT)

APPROVED BY _____ FOR _____ DATE _____

DISAPPROVED BY _____ FOR _____ DATE _____

HOLD PENDING FURTHER TESTS _____

REASONS FOR REJECTION OR HOLDING _____

PERCOLATION TEST PLAT/PRELIMINARY PLAT - TITLE OR I.D. # _____ DATE _____

SITE DEVELOPMENT PLAN/FINAL PLAT - TITLE OR I.D. # _____ DATE _____

THIS IS NOT A PERMIT

COUNTY #

SOIL PROFILE
508

0' topsoil

1' red org brn ci Lm

4.5' med org brn sa mica Lm

12.5' 15% sapr sh

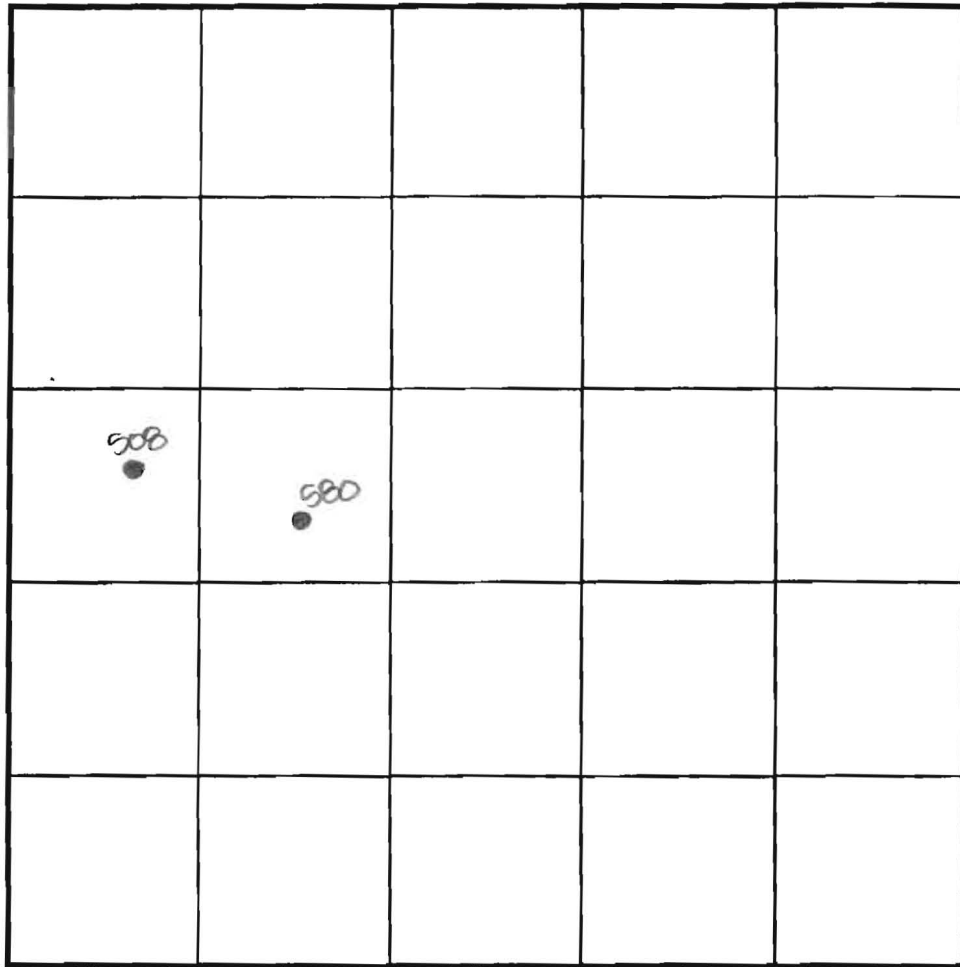

SOIL PROFILE

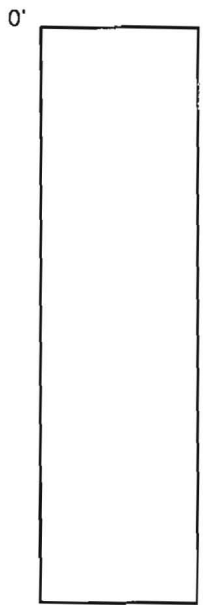

INDICATE NORTH - NAME ADJOINING ROADWAY AS BASE LINE.

0' 580 topsoil

1' red org brn ci Lm

4.5' pale org red brn sa mica Lm

12' to beige sa mica Lm 20% sapr sh

DATE	TEST NO.	DEPTH	PRE-WET		TEST - 1" DROP		TIME
			START	STOP	START	STOP	
7-12-00	508	12.5'D	Visual	- See	profile		OK
	580	4.5'S	3:24	3:29	3:29	3:39	10
		12.0'D	Visual	- See	profile		OK

REMARKS holes tested as staked

TYPE OF SOIL _____

TESTED BY DKS ALSO PRESENT C. Zepp, R. Colson

TRENCH DESIGN DATA: AVERAGE PERCOLATION TIME _____ TRENCH WIDTH _____

INLET DEPTH _____ MAXIMUM BOTTOM DEPTH _____ SQ. FT./BEDROOM _____

COUNTY #

SOIL PROFILE

0' 800/801

top soil

org brn
silt lm

1'-
4.9'

med
pk brn
sa mica
lm

10%
rock

SOIL PROFILE

0'

INDICATE NORTH - NAME ADJOINING ROADWAY AS BASE LINE.

DATE	TEST NO.	DEPTH	PRE-WET		TEST - 1" DROP		TIME
			START	STOP	START	STOP	
10-26-00	800	4.0'S	2:24	2:34	2:34	2:50	16
		12.0'D	Visual	- see	profile		OK
	801 ✓	12.0'D	Visual	- see	profile		OK

REMARKS holes tested as stated

TYPE OF SOIL _____

TESTED BY DICC ALSO PRESENT C. Zepp, P. Ravelle

TRENCH DESIGN DATA: AVERAGE PERCOLATION TIME _____ TRENCH WIDTH _____

INLET DEPTH _____ MAXIMUM BOTTOM DEPTH _____ SQ. FT/BEDROOM _____

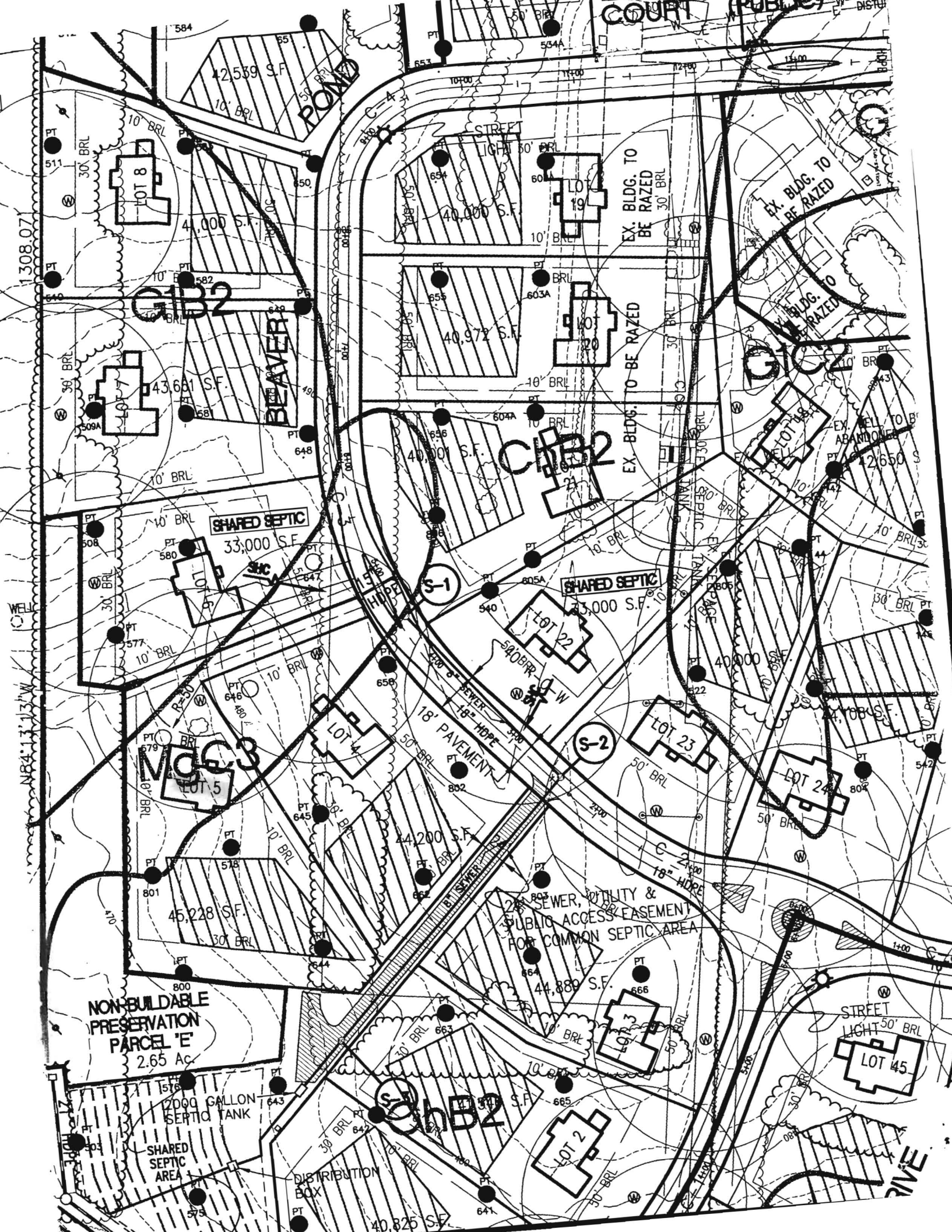

1308.07'

N84°13'13\"/>

COURT PUBLIC

584

42,539 S.F.

4,000 S.F.

40,000 S.F.

40,972 S.F.

40,001 S.F.

33,000 S.F.

33,000 S.F.

44,200 S.F.

45,228 S.F.

44,889 S.F.

40,825 S.F.

2000 GALLON SEPTIC TANK

SHARED SEPTIC AREA

DISTRIBUTION BOX

SEWER, UTILITY & PUBLIC ACCESS EASEMENT FOR COMMON SEPTIC AREA

STREET LIGHT 50' BRL

NON-BUILDABLE PRESERVATION PARCEL 'E' 2.65 AC

GIB2

CHB2

GIC2

MGG3

ChB2

EX. BLDG. TO BE RAZED

EX. BLDG. TO BE RAZED

EX. BLDG. TO BE RAZED

EX. BLDG. TO BE RAZED

EX. BLDG. TO BE RAZED

EX. BLDG. TO BE RAZED

EX. BLDG. TO BE RAZED

EX. BLDG. TO BE RAZED

S-1

S-2

S-1

LOT 8

LOT 7

LOT 6

LOT 5

LOT 4

LOT 3

LOT 2

LOT 19

LOT 20

LOT 22

LOT 23

LOT 24

LOT 3

LOT 45

PT 511

PT 582

PT 581

PT 580

PT 577

PT 579

PT 801

PT 800

PT 575

PT 653

PT 654

PT 655

PT 656

PT 659

PT 657

PT 663

PT 641

PT 601

PT 603A

PT 604A

PT 605A

PT 540

PT 802

PT 803

PT 665

PT 602

PT 603B

PT 604B

PT 605B

PT 542

PT 804

PT 666

PT 642

PT 604

PT 605

PT 606

PT 607

PT 544

PT 805

PT 667

PT 643

10' BRL

10' BRL

10' BRL

10' BRL

10' BRL

10' BRL

30' BRL

10' BRL

10' BRL

10' BRL

10' BRL

10' BRL

10' BRL

10' BRL

50' BRL

30' BRL

10' BRL

10' BRL

10' BRL

10' BRL

10' BRL

10' BRL

50' BRL

10' BRL

30' BRL

10' BRL

10' BRL

10' BRL

10' BRL

10' BRL

50' BRL

10' BRL

30' BRL

10' BRL

10' BRL

10' BRL

10' BRL

10' BRL

10' BRL

10' BRL

10' BRL

30' BRL

30' BRL

30' BRL

30' BRL

30' BRL

30' BRL

30' BRL

30' BRL

30' BRL

30' BRL

30' BRL

30' BRL

30' BRL

30' BRL

30' BRL

30' BRL

30' BRL

30' BRL

30' BRL

30' BRL

30' BRL

30' BRL

30' BRL

30' BRL

30' BRL

30' BRL

30' BRL

30' BRL

30' BRL

30' BRL

30' BRL

30' BRL

30' BRL

30' BRL

30' BRL

30' BRL

30' BRL

30' BRL

30' BRL

30' BRL

30' BRL

10' BRL

10' BRL

10' BRL

10' BRL

10' BRL

10' BRL

10' BRL

10' BRL

10' BRL

10' BRL

10' BRL

10' BRL

10' BRL

10' BRL

10' BRL

10' BRL

10' BRL

10' BRL

10' BRL

10' BRL

10' BRL

10' BRL

10' BRL

10' BRL

10' BRL

10' BRL

10' BRL

10' BRL

10' BRL

10' BRL

10' BRL

10' BRL

10' BRL

10' BRL

10' BRL

10' BRL

10' BRL

10' BRL

10' BRL

10' BRL

10' BRL

10' BRL

10' BRL

10' BRL

10' BRL

10' BRL

10' BRL

10' BRL

10' BRL

10' BRL

10' BRL

10' BRL

10' BRL

10' BRL

10' BRL

10' BRL

10' BRL

10' BRL

10' BRL

10' BRL

10' BRL

10' BRL

10' BRL

10' BRL

10' BRL

10' BRL

10' BRL

10' BRL

10' BRL

10' BRL

10' BRL

10' BRL

10' BRL

10' BRL

10' BRL

10' BRL

10' BRL

10' BRL

10' BRL

10' BRL

10' BRL

10' BRL

10' BRL

10' BRL

10' BRL

10' BRL

10' BRL

10' BRL

10' BRL

10' BRL

10' BRL

10' BRL

10' BRL

10' BRL

10' BRL

10' BRL

10' BRL

10' BRL

10' BRL

10' BRL

10' BRL

10' BRL

10' BRL

10' BRL

10' BRL

10' BRL

10' BRL

10' BRL

10' BRL

10' BRL

10' BRL

10' BRL

10' BRL

10' BRL

10' BRL

10' BRL

10' BRL

10' BRL

10' BRL

10' BRL

10' BRL

10' BRL

10' BRL

10' BRL

10' BRL

10' BRL

10' BRL

10' BRL

10' BRL

10' BRL

10' BRL

10' BRL

10' BRL

10' BRL

10' BRL

10' BRL

