

LAYOUT \_\_\_\_\_ INSP 4 \_\_\_\_\_

INSP 2 \_\_\_\_\_ INSP 5 \_\_\_\_\_

INSP 3 \_\_\_\_\_ INSP 6 \_\_\_\_\_

ISSUE DATE: \_\_\_\_\_

P 57305 \_\_\_\_\_

APPROVAL DATE: \_\_\_\_\_

A 524353-A \_\_\_\_\_

# PERMIT

INDEXED

TAX ID # 04-330773

## ON-SITE SEWAGE DISPOSAL SYSTEM HOWARD COUNTY HEALTH DEPARTMENT BUREAU OF ENVIRONMENTAL HEALTH

IS PERMITTED TO INSTALL  ALTER

ADDRESS: \_\_\_\_\_ PHONE NUMBER: \_\_\_\_\_

SUBDIVISION: Fox Meadow LOT NUMBER: 24

ADDRESS: 3305 Florence Road PROPERTY OWNER: James E. Davis

SEPTIC TANK CAPACITY (GALLONS): \_\_\_\_\_ OUTLET BAFFLE FILTER REQUIRED

PUMP CHAMBER CAPACITY (GALLONS): \_\_\_\_\_ COMPARTMENTED TANK REQUIRED

NUMBER OF BEDROOMS: \_\_\_\_\_

SQUARE FEET PER BEDROOM: \_\_\_\_\_

LINEAR FEET OF TRENCH REQUIRED: \_\_\_\_\_

TRENCHES:	Trench to be _____ feet wide. Inlet _____ feet below original grade. Bottom maximum depth _____ feet below original grade. Effective area begins at _____ feet below original grade. _____ feet of stone below distribution pipe.
LOCATION:	_____
NOTES:	_____

PLANS APPROVED: \_\_\_\_\_ DATE: \_\_\_\_\_

NOTE: PERMIT VOID AFTER 2 YEARS

NOTE: CONTRACTOR RESPONSIBLE FOR SCHEDULING A PRE-CONSTRUCTION INSPECTION FOR ALL INSTALLATIONS

NOTE: WATERTIGHT SEPTIC TANKS REQUIRED

NOTE: ALL PARTS OF SEPTIC SYSTEM SHALL BE 100 FEET FROM ANY WATER WELL

NOTE: MANHOLE RISERS REQUIRED ON ALL SEPTIC TANKS AND PUMP CHAMBERS UNLESS SPECIFICALLY AUTHORIZED

**NEITHER THE HOWARD COUNTY COUNCIL NOR THE HEALTH DEPARTMENT IS RESPONSIBLE FOR THE SUCCESSFUL OPERATION OF ANY SYSTEM PERMITTEE RESPONSIBLE FOR OBTAINING FINAL APPROVAL ON THIS PERMIT CALL 410-313-2640 FOR INSPECTION OF SEPTIC SYSTEM**

A 524353-A

7/8/85  
11:00 AM

7/8/86  
system  
0210

# PERMIT

P 57305  
A 18472

SEWAGE DISPOSAL SYSTEM

MARYLAND STATE DEPARTMENT OF HEALTH

HOWARD COUNTY  
BUREAU OF ENVIRONMENTAL HEALTH  
992-2330

ELLICOTT CITY  
DISTRICT 4th

INDEXED

DATE 6/30/86

Arnold Septic Tank Service IS PERMITTED TO INSTALL  ALTER

ADDRESS Jacobs Road, Mt. Airy, Maryland 21771 PHONE 795-7873

SUBDIVISION (Hoseh property) FOX MEADOW ROAD 3305 Florence Road LOT 24

PROPERTY OWNER James E. Davis

ADDRESS 24428 Hipsley Mill Road, Gaithersburg, Maryland 20879

IF GARBAGE GRINDER IS USED INCREASE SEPTIC TANK CAPACITY BY 50% AND ABSORPTION AREA BY 22%.

GARBAGE GRINDER? YES  NO

SEPTIC TANK CAPACITY 1,500 GALLONS NUMBER OF BEDROOMS 3

TRENCHES - 193 sq. ft. sidewall area per bedroom. Trench to be 2 ft. wide. Inlet 4 ft. below original grade. Bottom maximum depth 8 ft. below original grade. Effective area begins at 4 ft. below original grade. 4 feet of stone below distribution pipe. Start the trench 230 ft. from Florence Road and 165 feet from the left sideline, as seen when facing the lot from Florence Road. Continue to dig the trench on level ground, 60 ft. in both directions. Place the second trench parallel to and 8 feet downslope of the first trench. 60 ft. long also.

PLANS APPROVED BY Bryan Streaker and Frank Skinner DATE 5/21/73 & 10/14/85

COVER NO WORK UNTIL INSPECTED AND APPROVED.

NEITHER THE HOWARD COUNTY COUNCIL NOR THE HEALTH DEPARTMENT IS RESPONSIBLE FOR THE SUCCESSFUL OPERATION OF ANY SYSTEM.

NOTE: IF TRENCH IS USED CALL FOR INSPECTION BEFORE AND AFTER PLACING GRAVEL IN TRENCH.

NOTE: NO DRY WELL SHALL EXCEED 15 FOOT IN DIAMETER. NO ABSORPTION TRENCH TO EXCEED 100 FEET IN LENGTH.

NOTE: ALL PIPE FROM HOUSE TO SEPTIC TANK MUST BE CAST IRON OR SCHEDULE 40 PVC OR ABS.

PERMIT VOID AFTER THREE YEARS.

NOTE: INSTALL STAND PIPE ON SEPTIC TANK AND DRY WELL. STAND PIPES MUST BE 6 INCHES IN DIAMETER CAST IRON, CONCRETE OR TERRA COTTA, OR PVC OR ABS ACCEPTED. IF TOP OF SEPTIC TANK IS DEEPER THAN 3 FEET MANHOLE TO GRADE REQUIRED.

\*INSTALLER IS RESPONSIBLE FOR OBTAINING FINAL APPROVAL ON THIS PERMIT

CALL 992-2330 FOR INSPECTION OF SEPTIC SYSTEMS.

EH - 2-1082

A 18472

193  
3  
378 145  
9 588  
4  
180  
20

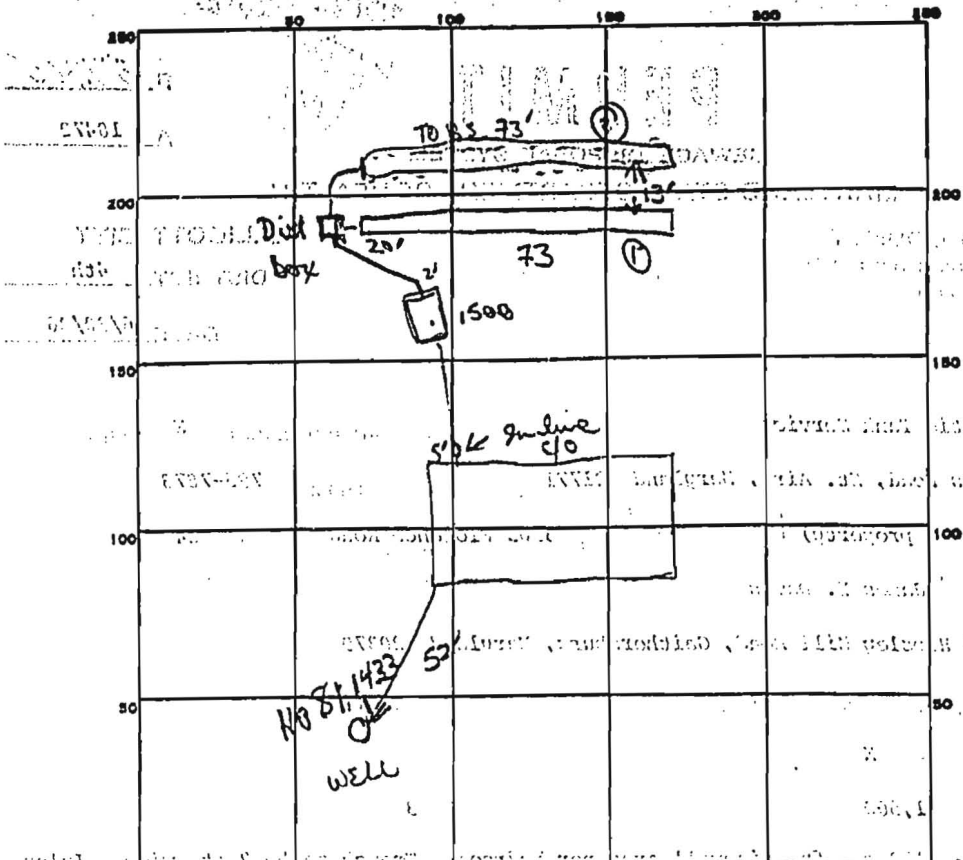

INDICATE NORTH - NAME ADJOINING ROADWAY AS BASE LINE.

PERMIT CARD  *paper of board*

SEPTIC TANK, LEVEL  *1500 gal* *in line* *73*

DISTRIBUTION BOX, LEVEL

TILE FIELD, DEPTH 8 FT. TRENCH WIDTH 2 FT.

GRAVEL DEPTH 4 + 4 IN. TOTAL LENGTH 73 + 73 FT.

NUMBER OF TRENCHES 1 *INSIDE WALL* TOTAL BOTTOM AREA 292 + 292

SEEPAGE PITS, INSIDE DIAMETER \_\_\_\_\_ FT. DEPTH BELOW INLET \_\_\_\_\_ FT.

ABSORBENT AREA 584 SQ. FT.

REMARKS 7/8/86 OK to finish installing stone pipe paper for trench #1  
OK to start trench #2 (cover over trench #1 where necessary)  
7/8/86 OK to finish adding stone pipe paper for trench #2  
OK to finish covering trench #1 & all other work

DATE SYSTEM APPROVED 7/8/86 INSPECTOR B. N. Dyer

December 22, 1986

Mr. & Mrs. Davis  
3305 Florence Road  
Woodbine, Maryland 21797

Dear Mr. & Mrs. Davis:

The water sample recently submitted for testing was free of coliform and fecal coliform bacteria at the time of sampling and is bacteriologically safe for drinking.

FINAL CERTIFICATE OF POTABILITY

This certifies that all sampling requirements of COMAR 10.17.13 "Well Regulations" have been met for the water supply system installed under permit(s) HO-81-1433.

October 20, 1986  
Date of Final Sampling

November 6, 1986  
Date of Acceptance

CW/JS:JR

Craig Williams  
Craig Williams, Director  
Water and Sewerage Program

Date Well Approved: 6/16/86  
Date Septic Approved: 7/08/86

Water Sample Dates: 9/08/86  
10/28/86

# FLORENCE ROAD

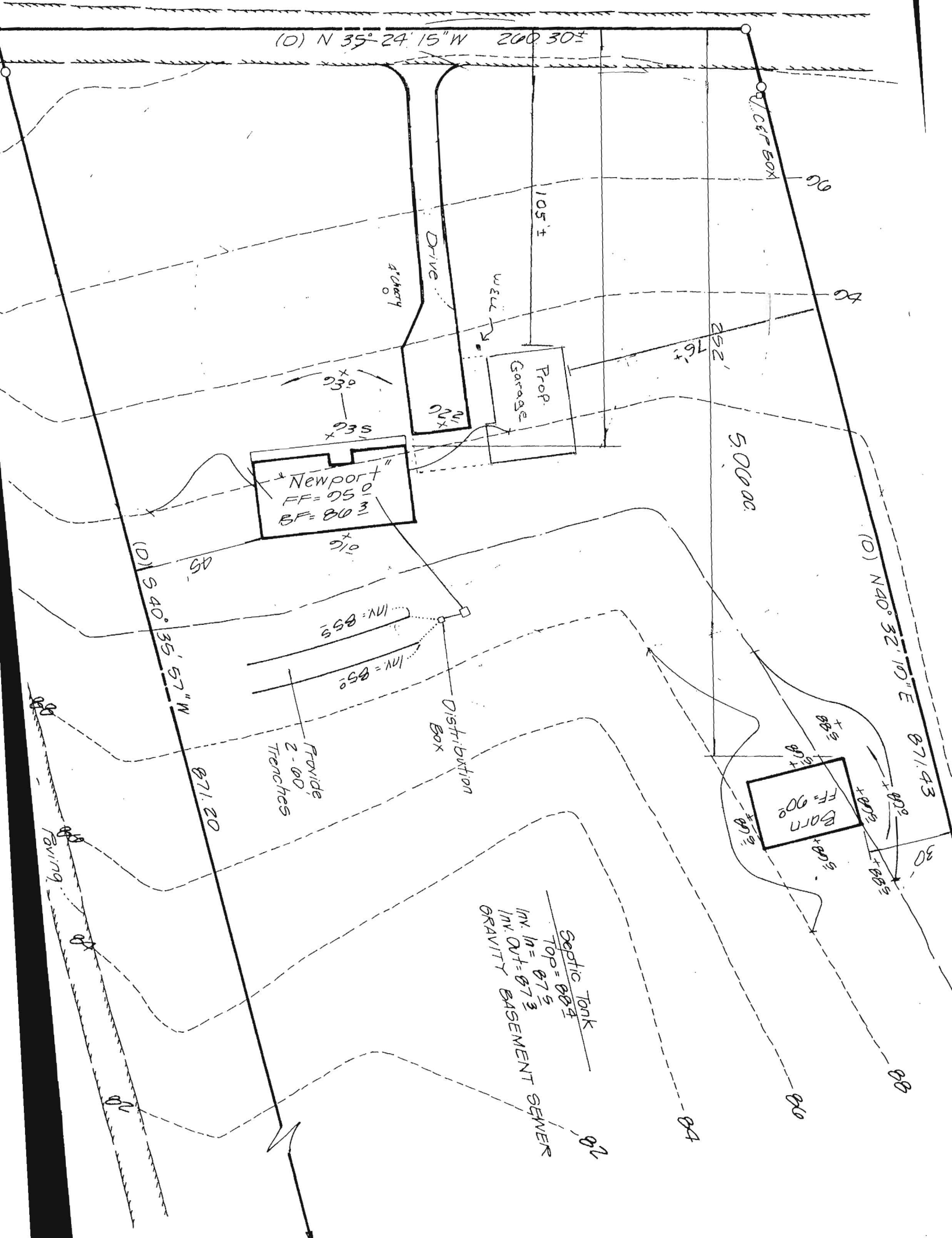

OWNERS -  
 JAMES E. DAVIS  
 KATHI L. DAVIS  
 3305 FLORENCE RD.  
 WOODBRIDGE, MD 21797



