

APPLICATION

A 18043

SEWAGE DISPOSAL TESTING

P _____

STATE OF MARYLAND - DEPARTMENT OF HEALTH AND MENTAL HYGIENE

HOWARD COUNTY HEALTH DEPARTMENT
ENVIRONMENTAL HEALTH SERVICES
P. O. BOX 476, ELLICOTT CITY, MARYLAND 21043
TELEPHONE: 465-8000, EXT. 358

DISTRICT 4th

DATE 3/7/73

*Prop. 1/2" to have 150 sq effective absorbent sidewalk
near per. bedroom below. Sited located to be 4'
below original grade & maximum depth 12'. Location
HdH*

TO: THE COUNTY HEALTH OFFICER
ELLICOTT CITY, MARYLAND

I, HEREBY, APPLY FOR THE NECESSARY TEST IN ORDER TO CONSTRUCT (OR RECONSTRUCT) A SEWAGE DISPOSAL SYSTEM.

PROPERTY OWNER Mordecai Hoseh

ADDRESS Woodbine, Maryland

Any questions call Louise
Adams: 531-5448
PHONE _____

PROPERTY LOCATION:

SUBDIVISION _____ LOT NO. 28

ROAD AND DESCRIPTION Florence Road

SIZE OF LOT 5 acres TYPE BLDG. 3 or 4 bedrooms

NUMBER OF BEDROOMS

IF NOT SINGLE RESIDENCE DESCRIBE _____

THE SYSTEM INSTALLED UNDER THIS APPLICATION IS ACCEPTABLE ONLY UNTIL PUBLIC FACILITIES BECOME AVAILABLE.

SIGNATURE OF APPLICANT /s/ Louise H. Adams

APPROVED BY C. J. [Signature] FOR Dev. Wall DATE 3/28/73

(KIND OF SYSTEM)

REJECTED BY m. S. [Signature] FOR _____ DATE _____

(KIND OF SYSTEM)

HOLD PENDING FURTHER TESTS _____ DATE _____

REASONS FOR REJECTION OR HOLDING 3/28/73 Hold for same site C.B.S.

THIS IS NOT A PERMIT

APPLICATION

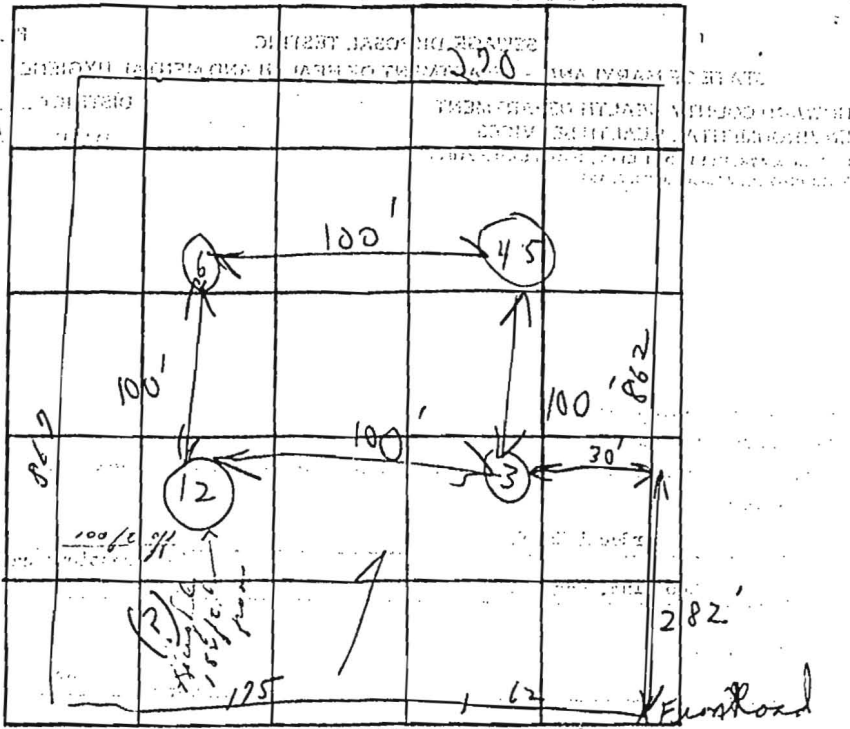

DATE	TEST NO.	DEPTH	PRE-WET		TEST - 1" DROP		TIME
			START	STOP	START	STOP	
7/13/73	1	4' 5"	11:04	11:09	11:09	11:18	9 min
7/13/73	2	12' 0"	11:04	11:09	11:09	11:16	7 min
7/13/73	3	10 1/2'	Similar to 1 & 2				
	4	4 1/2' 5"	11:06	11:11	11:11	11:25	14 min
	5	12' 0"	11:06	11:14	11:14	11:30	16 min
	6	10 1/2'	Similar to 1 & 2				12 min

REMARKS: Open lot

TYPE OF SOIL: shaly sand

TESTED BY: B. Thacker ALSO PRESENT: Link & Company

Lot 32 - built on
Lot 31 - perc tested

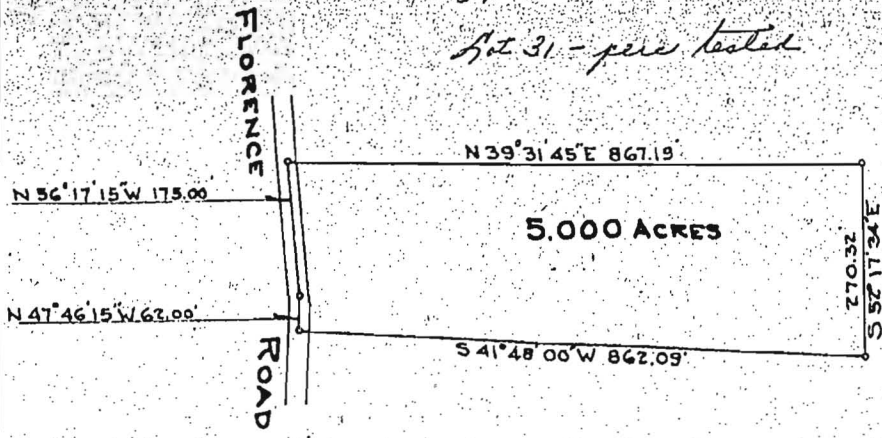

*No. 2237
to same in letter*

PLAT OF SURVEY
FOR
MORDECAI HOSEH
FOURTH ELECTION DISTRICT, HOWARD CO
WOODBINE, MARYLAND.
SCALE: 1 IN. = 200 FT. JANUARY 31, 19



Claude M. Skinner, Jr.
Claude M. Skinner, Jr.
Reg. Professional Engineer &
Land Surveyor No. 2237

Richard J. Hedzik
 13211 Idlewild Dr.
 Bowie, Md. 20715

A18043

