

4-13' Toes
or 10,000 ft.

APPLICATION

A 22856

SEWAGE DISPOSAL TESTING

P _____

STATE OF MARYLAND - DEPARTMENT OF HEALTH AND MENTAL HYGIENE

HOWARD COUNTY HEALTH DEPARTMENT
ENVIRONMENTAL HEALTH SERVICES

DISTRICT 3

P. O. BOX 476, ELLICOTT CITY, MARYLAND 21043
TELEPHONE: 465-5000, EXT. 356

DATE 2/23/76

2/27/76
9:30

3 B.R. | 4 B.R.
1000 gal. septic tank | 1250 gal septic tank

Drywell & trench system to have 180 sq. ft. effective sidewall absorption area per bedroom to begin below the first 4 1/2 ft. of non-porous soil. Maximum depth permitted for system is 11 1/2 ft. below original grade. Place the drywell 105 ft. from the front lot line and 25 ft. from the left side line, as seen when facing the property from Rt. 32. Start the trench after a 5 ft. earth buffer and run it on level ground the necessary distance. NOTE: Call for inspection of trenches before gravel is installed.

TO: THE COUNTY HEALTH OFFICER
ELLICOTT CITY, MARYLAND

I, HEREBY, APPLY FOR THE NECESSARY TEST IN ORDER TO CONSTRUCT (OR RECONSTRUCT) A SEWAGE DISPOSAL SYSTEM.

PROPERTY OWNER State Roads Commission HARRY SANDOSKY, Sr. Serial No. 42009

ADDRESS 7566 Main Street, Sykesville, Md 21784 PHONE Sandosky Court

PROPERTY LOCATION: HOUSE TORN DOWN 795-2510

SUBDIVISION _____ LOT NO. _____

ROAD AND DESCRIPTION Route 32 - ~~pink house~~ approx. 2nd house on left past Old Frederick Road - sits up on high bank - almost on road

SIZE OF LOT 0.973 acres TYPE BLDG. Old house to be torn down 3 or 4

IF NOT SINGLE RESIDENCE DESCRIBE _____ NUMBER OF BEDROOMS _____ (Single Fmly. Dwllg.)

THE SYSTEM INSTALLED UNDER THIS APPLICATION IS ACCEPTABLE ONLY UNTIL PUBLIC FACILITIES BECOME AVAILABLE.

SIGNATURE OF APPLICANT /s/ W. R. Hansen

APPROVED BY Frank Skinner FOR drywell & trench DATE 7/13/76
(KIND OF SYSTEM)

REJECTED BY _____ FOR _____ DATE _____
(KIND OF SYSTEM)

HOLD PENDING FURTHER TESTS _____ DATE _____

REASONS FOR REJECTION OR HOLDING 7/1/76 Perc ok F.S.

THIS IS NOT A PERMIT

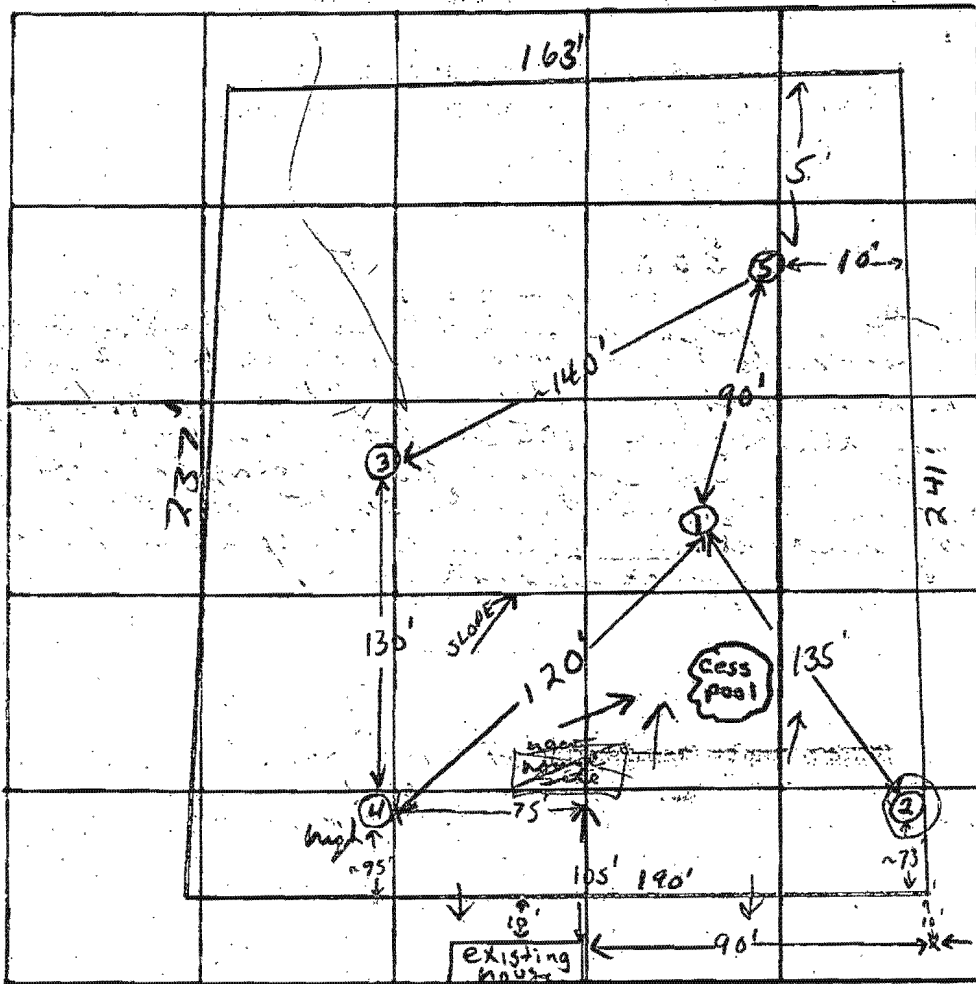

INDICATE NORTH HERE ADJOINING ROADWAY AS BASE LINE.

DATE 2/27/76 Rte 32

DATE	TEST NO.	DEPTH	PRE-WET START	PRE-WET STOP	TEST - 1" DROP START	TEST - 1" DROP STOP	TIME	
2/27/76	1	5'	12:11	12:14	12:14	12:29	18min	
	1A	13'	10:24	10:38	10:38	11:00	22min	
	2	12 1/2'	11:09	11:32	11:32	12:07	28min pulled plug 12:07 3/4" drop	
	2A	11 1/2'	12:35	12:55	12:55	1:30	35min pulled plug 1:30 1/2" drop	
	3	12 1/2'	11:45	11:55	11:55	12:15	20min	
	3A	5 1/2'	12:50	1:25			no time	
	3B	6 1/2'	1:48	2:08	2:08	2:28	20min	
	4 high	6'	1:18	1:21	1:21	1:28	7min	
	4A	12 1/2'	1:39	1:47	1:47	2:05	18min	
	5 low	12'	Clay to 4', silty sandy loam below					

REMARKS

1" drop from (4) to (3); (4) porous at 4 1/2'

TYPE OF SOIL

silty loam below top 5' clay & clay loam

TESTED BY

F.S.

ALSO PRESENT:

R. Tresselt, Hansford S.

ELEVATIONS ARE ACTUAL & CORRECT FOR THIS PROPERTY.

NORTH

Handwritten signature: Hoyt Sandbrook

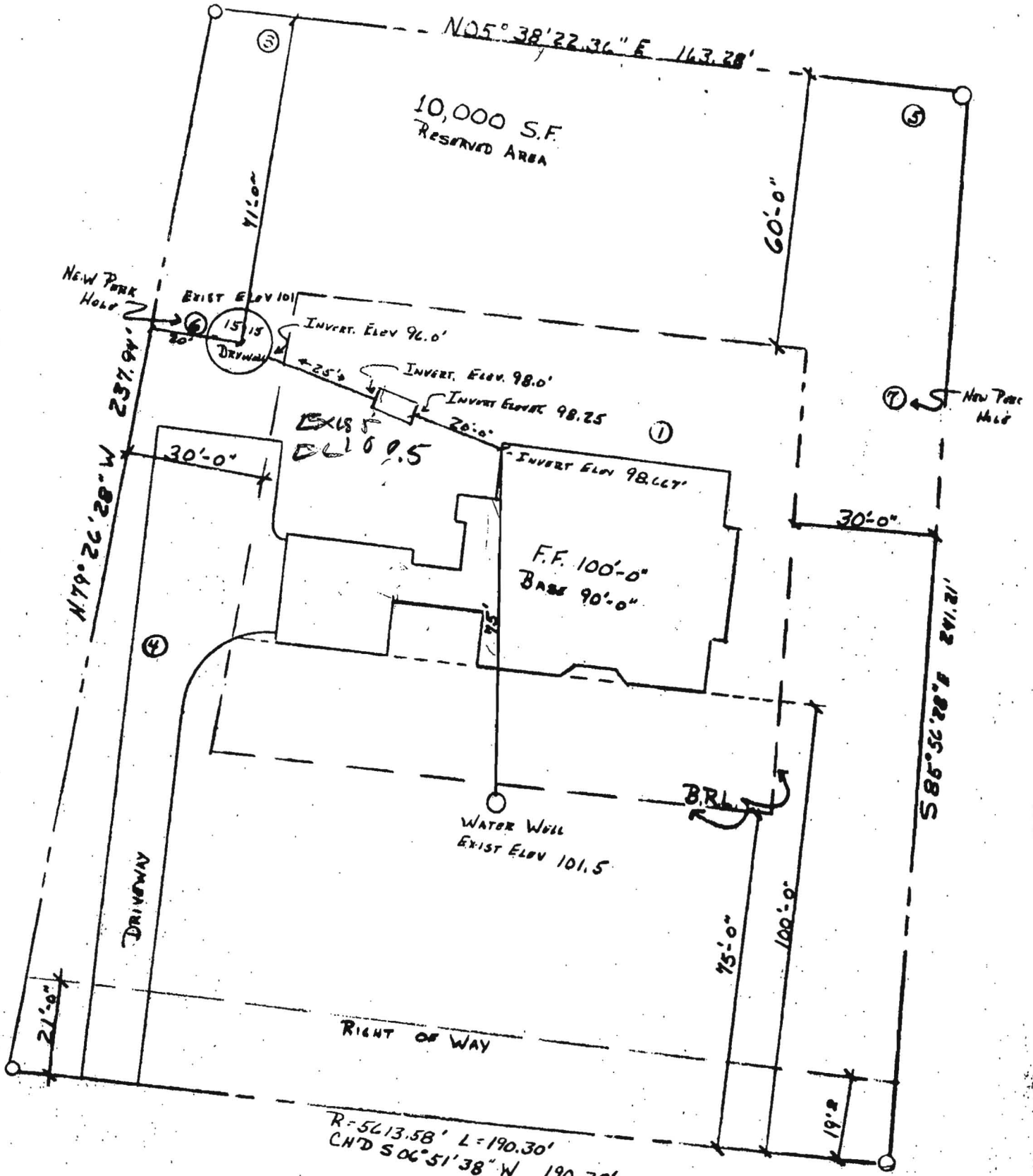

MD. RTE. 32

SITE PLAN

DR. BUYUKUNSAI