

4/3/81
after 12 noon
please

APPROVED
4/3/81 RH P. 3/223

PERMIT

SEWAGE DISPOSAL SYSTEM

MARYLAND STATE DEPARTMENT OF HEALTH

HOWARD COUNTY

ELLICOTT CITY

DISTRICT 3rd

DATE 3/12/81

INDEXED

Mr. D. Glover

IS PERMITTED TO INSTALL ALTER

ADDRESS 4334 Louisville Road, Finksburg, Maryland 21048 PHONE

SUBDIVISION ROAD 1730 Route 32 LOT

PROPERTY OWNER Dr. Nace Buyukunsal

ADDRESS 6850 Sykesville Road, Sykesville, Maryland

SPECIFICATIONS 3 Bedrooms

SEPTIC TANK CAPACITY 1000 GALLONS

DRAIN FIELD DEPTH FEET, BOTTOM AREA SQ. FT.

DEEP TRENCH DEPTH FEET, BOTTOM AREA SQ. FT.

SEEPAGE PITS ABSORBENT SIDE-WALL AREA 150 SQ. FT. Per bedroom

INLET PIPE 5 FT. BELOW ORIGINAL GRADE. MAXIMUM DEPTH 11 FT. BELOW ORIGINAL GRADE

EFFECTIVE DEPTH AT FT. BELOW ORIGINAL GRADE.

LOCATE DISPOSAL AREA 71 FT. FROM Back LOT LINE AND 20 FT. FROM left LOT LINE AS SEEN WHEN

FACING LOT FROM Rt. 32.

Okay to add a ditch off dry well to obtain necessary absorbent area if needed.

LEAVE 5 FT. EARTH BUFFER BETWEEN TRENCH AND DRY WELL. TRENCH TO FOLLOW CONTOUR OF THE LAND. Call for 2 inspections before and after gravel is installed.

3/30/81 FF SAID CHANGE SIZES TO ONLY 11 FT DEE

SUGGEST AN 15 IN SQ. DRY WELL 1 FT DEEP WITH 10

PLANS APPROVED BY Raymond Hodges

DATE 1/28/80

COVER NO WORK UNTIL INSPECTED AND APPROVED. A - DITCH OFF D.W. RID

NEITHER THE HOWARD COUNTY COUNCIL NOR THE HEALTH DEPARTMENT IS RESPONSIBLE FOR THE SUCCESSFUL OPERATION OF ANY SYSTEM.

NOTE: IF TRENCH IS USED CALL FOR INSPECTION BEFORE PLACING GRAVEL IN TRENCH.

NOTE: NO DRY WELL SHALL EXCEED 16 FOOT IN DIAMETER.

NOTE: ALL PIPE FROM HOUSE TO DISPOSAL AREA MUST BE CAST IRON.

PERMIT VOID AFTER THREE YEARS.

NOTE: INSTALL STAND PIPE ON SEPTIC TANK AND DRY WELL. STAND PIPES MUST BE 6 INCHES IN DIAMETER. CAST IRON, CONCRETE OR TERRAZO ACCEPTED.

*INSTALLER IS RESPONSIBLE FOR OBTAINING FINAL APPROVAL ON THIS PERMIT.

HD - 23

BLDG. PERMIT SIGNED AND RETURNED 3/13/81
600 13480

BLDG. PERMIT SIGNED AND RETURNED 7/5/84
Serial # 59723

ADDITIONAL

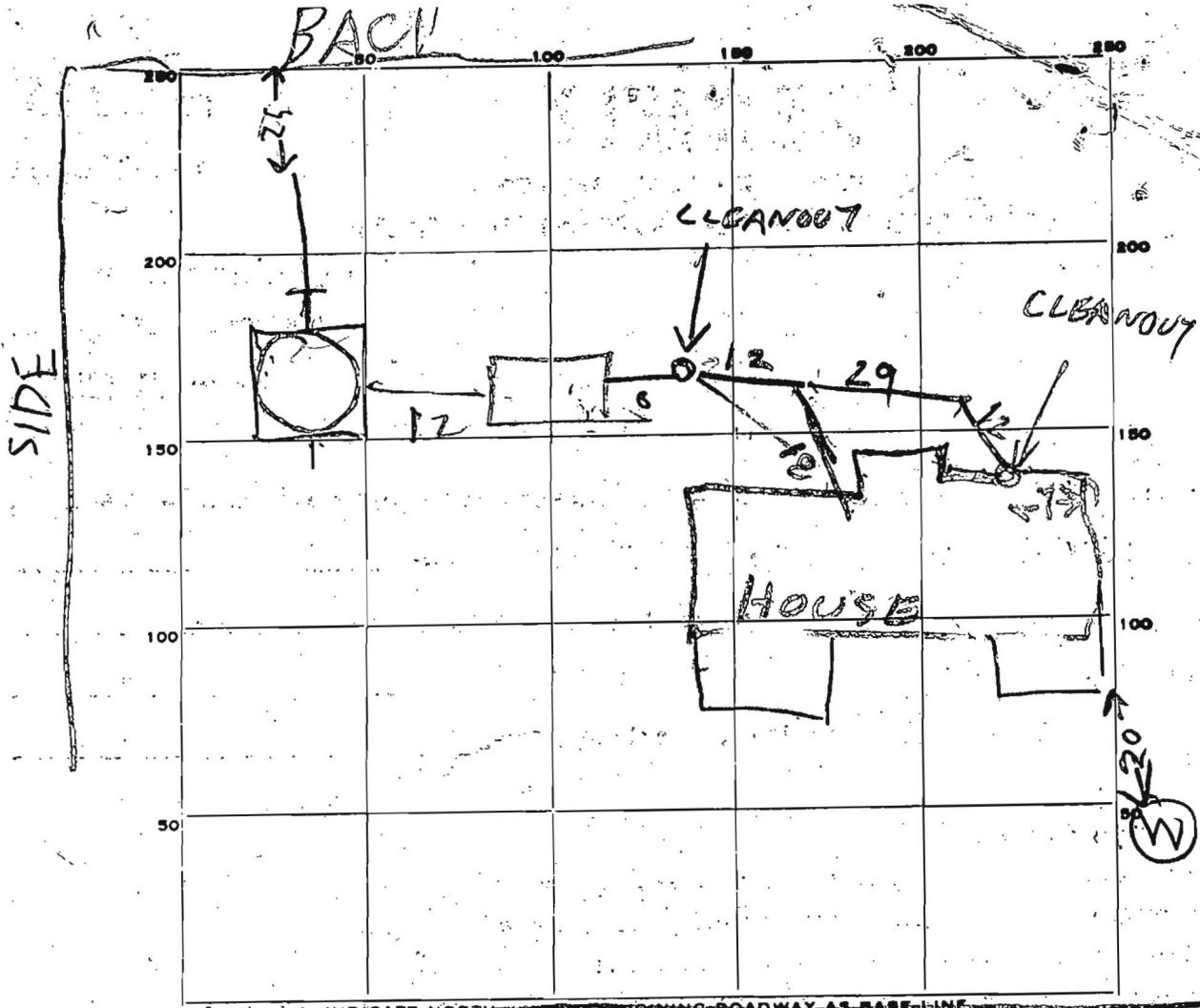

PERMIT CARD _____

ST	DW	SEWER
OK	OK	OK

SEPTIC TANK, LEVEL OK 1000 CLEANOUTS _____

DISTRIBUTION BOX, LEVEL _____

TILE FIELD, DEPTH 9 FT. TRENCH WIDTH 3 FT.

GRAVEL DEPTH 4 1/2 IN. TOTAL LENGTH 31 FT.

NUMBER OF TRENCHES 12 TOTAL BOTTOM AREA 139 ONE SIDE

SEEPAGE PITS, INSIDE DIAMETER 62 FT. DEPTH BELOW INLET 7.5 FT.

ABSORBENT AREA 465 SQ. FT.

REMARKS 4/3/81 - DW INLET 4 1/2 FT BOG. DITCH
INLET 4 FT BOG BUT LOWER THAN DW INLET
604 SQ FT DW & DITCH TOTAL
450 SQ FT REQUIRED

DATE SYSTEM APPROVED 4/3/81 Thomson and Anderson

LEON A. PODOLAK AND ASSOCIATES
SURVEYING AND CIVIL ENGINEERING

63 EAST MAIN STREET, P.O. BOX 266
 WESTMINSTER, MARYLAND 21157
 TELEPHONES: WESTMINSTER 848-2229 BALTIMORE 876-1226

SUBDIVISION REVISION
 LIBER 259 FOLIO 5510

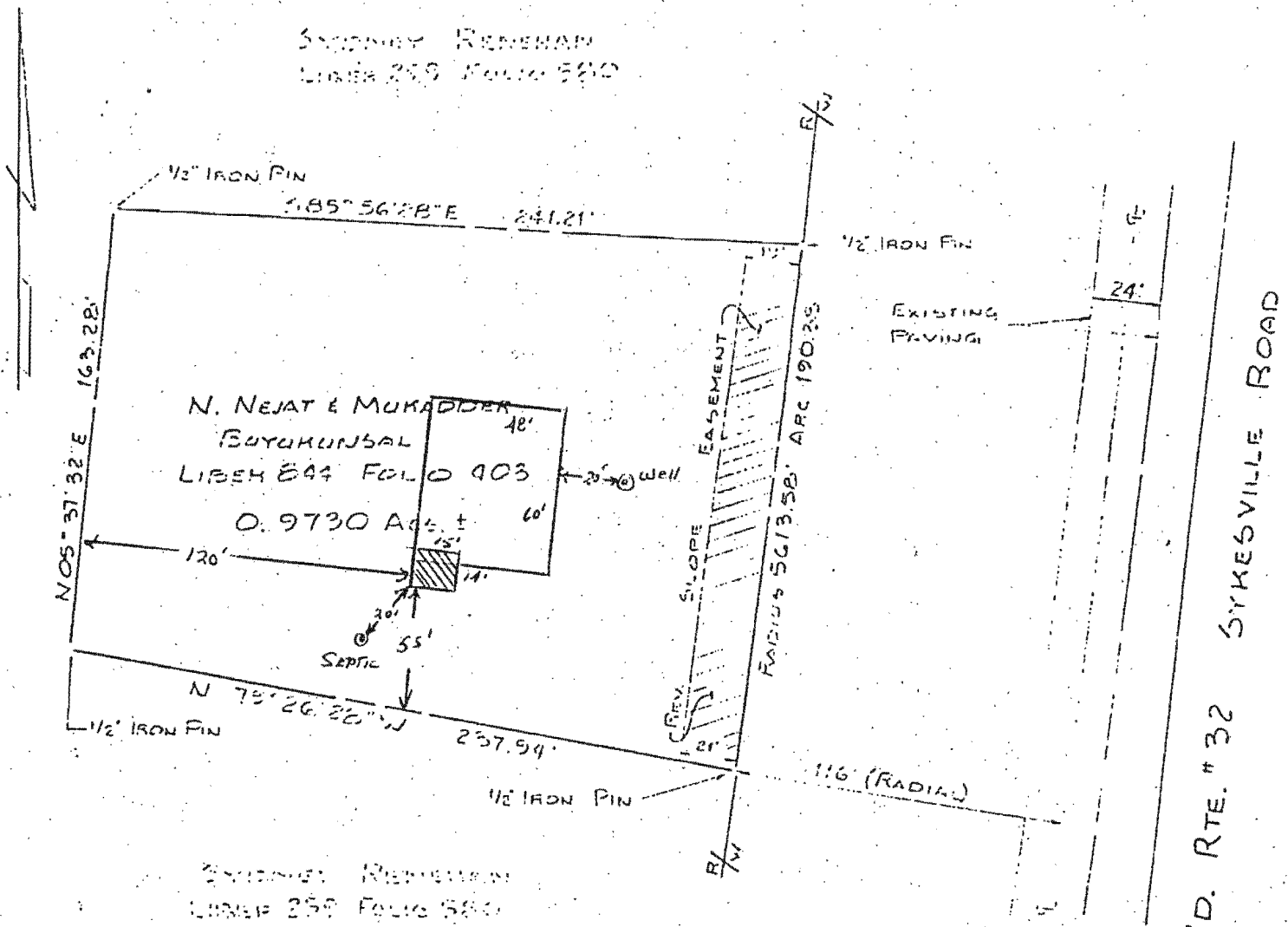

N. NEJAT & MUKADDER
 BUYUKUNSAI
 LIBER 844 FOLIO 903
 0.9730 Acs. ±

MD. RTE. # 32 SYKESVILLE ROAD

SUBDIVISION REVISION
 LIBER 259 FOLIO 5510

CURVE DATA
 RAD. - 5613.58'
 ARC. - 190.35'
 TAN. - 95.20'
 CHORD - 190.37'
 BEARING - S 06° 50' 53\"/>

PLANS 012
 6/26/91 R.H.
 OUTLINE SURVEY
 OF
 N. NEJAT BUYUKUNSAI
 PROPERTY

ON MD. RTE. 32 NEAR SYKESVILLE
 3rd ELECT. DIST. HOWARD COUNTY

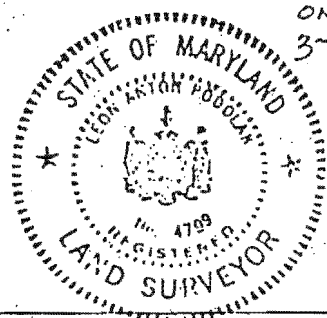

Leon A. Podolak

SCALE: 1" = 60'
 DATE: AUGUST 13, 1979

LEON A. PODOLAK FIDEL. S. # 4799