



Building Permit Application

Howard County Maryland
Department of Inspections, Licenses and Permits
3430 Court House Drive
Permits: 410-313-2455
www.howardcountymd.gov

Date Received: _____

Permit No.: _____

Building Address: 6819 Green Hollow Way
 City: Highland State: MD Zip Code: 20777
 Suite/Apt. # _____ SDP/WP/BA #: _____
 Census Tract: _____ Subdivision: _____
 Section: _____ Area: _____ Lot: _____
 Tax Map: _____ Parcel: _____ Grid: _____
 Zoning: _____ Map Coordinates: _____ Lot Size: _____

Existing Use: SF Home
 Proposed Use: SF home w/ deck and pavilion
 Estimated Construction Cost: \$ 50,000
 Description of Work: To build approx. 483 sqft irregular shape deck w/ approx 196 sqft pavilion (open) and steps to grade.
 Occupant or Tenant: _____
 Was tenant space previously occupied? Yes No
 Contact Name: _____
 Address: _____
 City: _____ State: _____ Zip Code: _____
 Phone: _____ Fax: _____
 Email: _____

Property Owner's Name: Grace 3 Wayne Park
 Address: 6819 Green Hollow Way
 City: Highland State: MD Zip Code: 20777
 Phone: _____ Fax: _____
 Email: _____

Applicant's Name & Mailing Address, (If other than stated herein)
 Applicant's Name: Edward Pacylowski
 Address: 13330 Clarksville Pike
 City: Highland State: MD Zip Code: 20777
 Phone: 301-854-0821 Fax: _____
 Email: _____

Contractor Company: ProBuilt Construction Inc.
 Contact Person: Edward Pacylowski
 Address: 13330 Clarksville Pike
 City: Highland State: MD Zip Code: 20777
 License No.: 20247
 Phone: 301-854-0821 Fax: _____
 Email: edward@probuiltconstruction.com

Engineer/Architect Company: _____
 Responsible Design Prof.: _____
 Address: _____
 City: _____ State: _____ Zip Code: _____
 Phone: _____ Fax: _____
 Email: _____

Commercial Building Characteristics	Residential Building Characteristics	
Height:	<input checked="" type="checkbox"/> SF Dwelling <input type="checkbox"/> SF Townhouse	
No. of stories:	Depth	Width
Gross area, sq. ft./floor:	1 st floor:	
	2 nd floor:	
Area of construction (sq. ft.):	Basement:	
	<input type="checkbox"/> Finished Basement	
Use group:	<input type="checkbox"/> Unfinished Basement	
	<input type="checkbox"/> Crawl Space	
Construction type:	<input type="checkbox"/> Slab on Grade	
<input type="checkbox"/> Reinforced Concrete	No. of Bedrooms:	
<input type="checkbox"/> Structural Steel	Multi-family Dwelling	
<input type="checkbox"/> Masonry	No. of efficiency units:	
<input type="checkbox"/> Wood Frame	No. of 1 BR units:	
<input type="checkbox"/> State Certified Modular	No. of 2 BR units:	
	No. of 3 BR units:	
	Other Structure: <u>deck / open pavilion</u>	
	Dimensions: <u>25x33 1/2 / 16x16</u>	
<input checked="" type="checkbox"/> Roadside Tree Project Permit	Footings: <u>concrete</u>	
<input type="checkbox"/> Yes <input type="checkbox"/> No	Roof:	
Roadside Tree Project Permit #	<input type="checkbox"/> State Certified Modular	
	<input type="checkbox"/> Manufactured Home	

Utilities	
Water Supply	
<input type="checkbox"/> Public	
<input checked="" type="checkbox"/> Private	
Sewage Disposal	
<input type="checkbox"/> Public	
<input checked="" type="checkbox"/> Private	
Electric: <input type="checkbox"/> Yes <input type="checkbox"/> No	
Gas: <input type="checkbox"/> Yes <input type="checkbox"/> No	
Heating System	
<input type="checkbox"/> Electric <input type="checkbox"/> Oil	
<input type="checkbox"/> Natural Gas <input type="checkbox"/> Propane Gas	
<input type="checkbox"/> Other:	
Sprinkler System:	
<input type="checkbox"/> Yes <input type="checkbox"/> No	
Grading Permit Number:	
Building Shell Permit Number:	

THE UNDERSIGNED HEREBY CERTIFIES AND AGREES AS FOLLOWS: (1) THAT HE/SHE IS AUTHORIZED TO MAKE THIS APPLICATION; (2) THAT THE INFORMATION IS CORRECT; (3) THAT HE/SHE WILL COMPLY WITH ALL REGULATIONS OF HOWARD COUNTY WHICH ARE APPLICABLE THERETO; (4) THAT HE/SHE WILL PERFORM NO WORK ON THE ABOVE REFERENCED PROPERTY NOT SPECIFICALLY DESCRIBED IN THIS APPLICATION; (5) THAT HE/SHE GRANTS COUNTY OFFICIALS THE RIGHT TO ENTER ONTO THIS PROPERTY FOR THE PURPOSE OF INSPECTING THE WORK PERMITTED AND POSTING NOTICES.

Applicant's Signature: [Signature] Print Name: Edward Pacylowski
 Email Address: _____ Date: 11/20/14
 Title/Company: _____

Checks Payable to: DIRECTOR OF FINANCE OF HOWARD COUNTY
 PLEASE WRITE NEATLY & LEGIBLY
 -FOR OFFICE USE ONLY-

AGENCY	DATE	SIGNATURE OF APPROVAL
State Highways		
Building Officials		
PSZA (Zoning)		
PSZA (Engineering)		
Health	<u>11/20/14</u>	<u>R. Beisler</u>

Is Sediment Control approval required for issuance? Yes No
 CONTINGENCY CONSTRUCTION START

DPZ SETBACK INFORMATION
Front:
Rear:
Side:
Side St.:
All minimum setbacks met? <input type="checkbox"/> Yes <input type="checkbox"/> No
Is Entrance Permit Required? <input type="checkbox"/> Yes <input type="checkbox"/> No
Historic District? <input type="checkbox"/> Yes <input type="checkbox"/> No
Lot Coverage for New Town Zone:
SDP/Red-line approval date:

Filing Fee	\$
Permit Fee	\$
Tech Fee	\$
Excise Tax	\$
PSFS	\$
Guaranty Fund	\$
Add'l per Fee	\$
Total Fees	\$
Sub-Total Paid	\$
Balance Due	\$
Check	#

Distribution of Copies: White: Building Officials Green: PSZA,Zoning Yellow: PSZA,Engineering Pink: Health Gold: SHA

MD1305.2492
LOCATION DRAWING
LOT 16
HARWOOD W. OWINGS PROPERTY
HOWARD COUNTY, MARYLAND
05-30-2013 SCALE 1"=50'



PRIVATE BUILDABLE
PRESERVATION PARCEL "A"

APPROVED

WALK-THRU BUILDING PERM
BP#

APP. SAN
DESC. OF WORK: 483 G. Deg

DATE: 10/14/13
196 ft Pavilion
as illustrated

PRIVATE BUILDABLE
PRESERVATION PARCEL "A"

PRIVATE STORMWATER
MANAGEMENT
ACCESS & USE
NON-BUILDABLE
PRESERVATION
PARCEL "D"

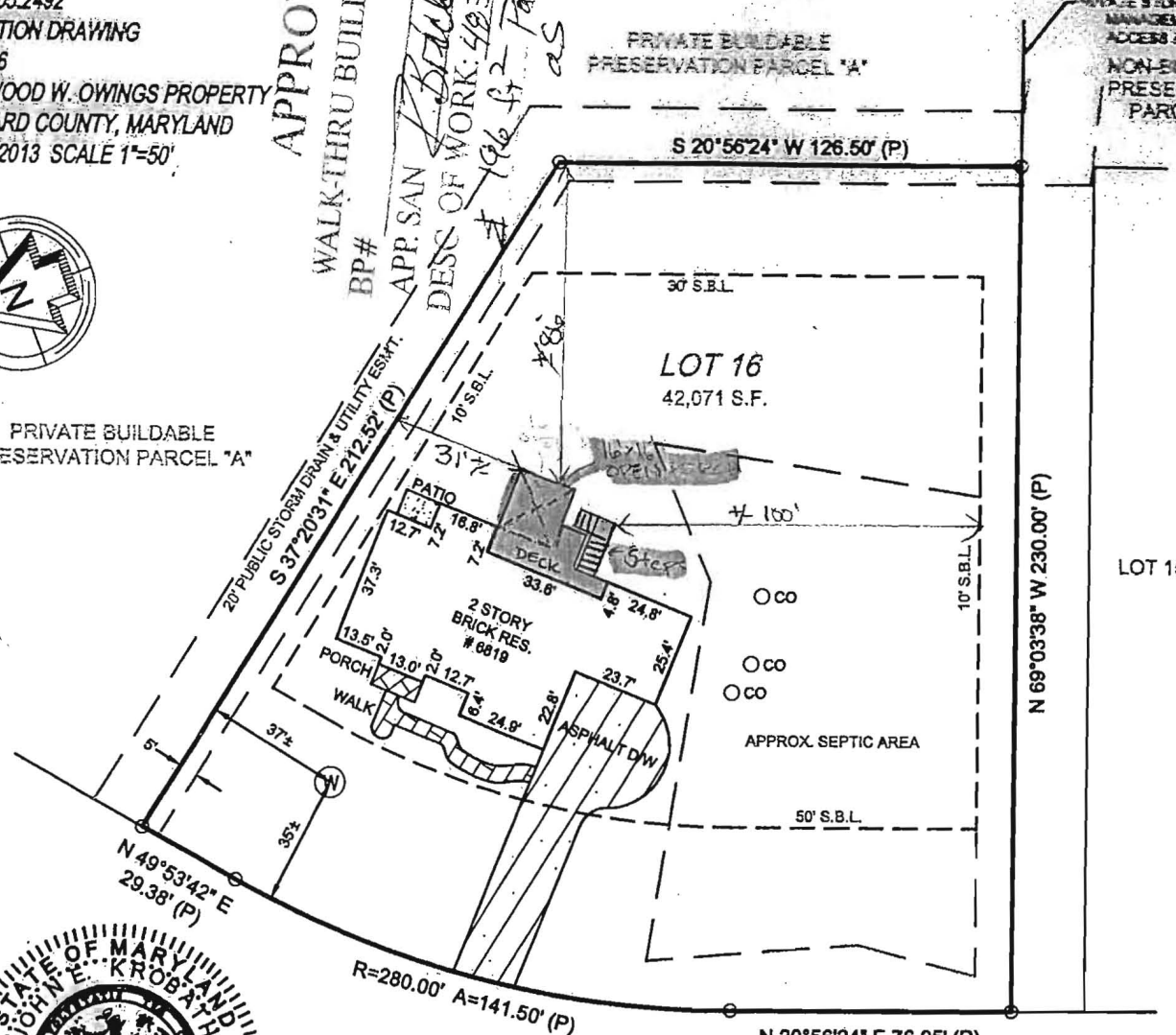

LOT 16
42,071 S.F.

LOT 15



John E. Kroboth
EXPIRES 5-26-14



GRAPHIC SCALE (In Feet)
1 inch = 50' ft.
ACCURACY=3/4"

GREEN HOLLOW WAY
(40' R/W)

POINTS OF INTEREST:
NONE VISIBLE

CLIENT NUMBER: 977HSPB DATE: 5/30/2013

BUYER: Wayne Park and Grace Park

SELLER: WILLIAM J. THOMES AND CYNTHIA L. THOMES

CERTIFIED TO:
WAYNE PARK AND GRACE PARK; HOMESALE SETTLEMENT SERVICES;



James Baldwin
REALTOR®

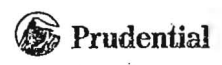

443.255.2502
jbaldwin@ywgcrealty.com
www.james.baldwin.prudentialhomesale.com

Homesale
YWGC Realty