

Building Address: 16119 Patapsco Overlook Court

Suite/Apt. # _____ SDP/WP/BA #: _____

Census Tract: _____ Subdivision: _____

Section: _____ Area: _____ Lot: _____

Tax Map: _____ Parcel: _____ Grid: _____

Zoning: _____ Map Coordinates: _____ Lot Size: _____

Existing Use: SFD

Proposed Use: SFD w/Storage Shed

Estimated Construction Cost: \$ 6K +/-

Description of Work: build 20x28 storage shed on block crawlspace; 2x4 walls, trussel roof - cmu foundation.

Occupant or Tenant: _____

Was tenant space previously occupied? Yes No

Contact Name: _____

Address: _____

City: _____ State: _____ Zip Code: _____

Phone: _____ Fax: _____

Email: _____

Property Owner's Name: Tom & Janelle Coughlin

Address: 16119 Patapsco Overlook Ct

City: MD State: MD Zip Code: 21771

Home Phone: _____ Work Phone: 413 829 2335

Applicant's Name & Mailing Address, (if other than stated herein): _____

Phone: _____ Fax: _____

Email: _____

Contractor Company: Owner/contractor

Contact Person: Thomas Coughlin

Address: 16119 Patapsco Overlook Ct

City: MD State: MD Zip Code: 21771

License No.: _____

Phone: 413 829 2335 Fax: _____

Email: _____

Engineer/Architect Company: _____

Responsible Design Prof.: _____

Address: _____

City: _____ State: _____ Zip Code: _____

Phone: _____ Fax: _____

Email: _____

BUILDING DESCRIPTION - COMMERCIAL	
Building Characteristics	Utilities
Height:	<u>Water Supply</u>
No. of stories:	<input type="checkbox"/> Public
Gross area, sq. ft./floor:	<input type="checkbox"/> Private
	<u>Sewage Disposal</u>
Area of construction (sq. ft.):	<input type="checkbox"/> Public
	<input type="checkbox"/> Private
Use group:	Electric: <input type="checkbox"/> Yes <input type="checkbox"/> No
	Gas: <input type="checkbox"/> Yes <input type="checkbox"/> No
<u>Construction type:</u>	<u>Heating System</u>
<input type="checkbox"/> Reinforced Concrete	<input type="checkbox"/> Electric <input type="checkbox"/> Oil
<input type="checkbox"/> Structural Steel	<input type="checkbox"/> Natural Gas <input type="checkbox"/> Propane Gas
<input type="checkbox"/> Masonry	<u>Sprinkler System:</u>
<input type="checkbox"/> Wood Frame	<input type="checkbox"/> N/A
<input type="checkbox"/> State Certified Modular	<input type="checkbox"/> Full
<input checked="" type="checkbox"/> Roadside Tree Project Permit	<input type="checkbox"/> Partial
<input type="checkbox"/> Yes <input type="checkbox"/> No	<input type="checkbox"/> Other Suppression
Roadside Tree Project Permit #	No. of Heads:

BUILDING DESCRIPTION - RESIDENTIAL	
Building Characteristics	Utilities
<input type="checkbox"/> SF Dwelling <input type="checkbox"/> SF Townhouse	<u>Water Supply</u>
<u>Depth</u> <u>Width</u>	<input type="checkbox"/> Public
1 st floor:	<input type="checkbox"/> Private
2 nd floor:	<u>Sewage Disposal</u>
Basement:	<input type="checkbox"/> Public
<input type="checkbox"/> Finished Basement	<input type="checkbox"/> Private
<input type="checkbox"/> Unfinished Basement	Electric: <input type="checkbox"/> Yes <input type="checkbox"/> No
<input type="checkbox"/> Crawl Space	Gas: <input type="checkbox"/> Yes <input type="checkbox"/> No
<input type="checkbox"/> Slab on Grade	<u>Heating System</u>
No. of Bedrooms:	<input type="checkbox"/> Electric
<u>Multi-family Dwelling</u>	<input type="checkbox"/> Oil
No. of efficiency units:	<input type="checkbox"/> Natural Gas
No. of 1 BR units:	<input type="checkbox"/> Propane Gas
No. of 2 BR units:	
No. of 3 BR units:	
Other Structure:	
Dimensions:	
Footings:	<input checked="" type="checkbox"/> Roadside Tree Project Permit
Roof:	<input type="checkbox"/> Yes <input type="checkbox"/> No
<input type="checkbox"/> State Certified Modular	<u>Roadside Tree Project Permit #</u>
<input type="checkbox"/> Manufactured Home	

THE UNDERSIGNED HEREBY CERTIFIES AND AGREES AS FOLLOWS: (1) THAT HE/SHE IS AUTHORIZED TO MAKE THIS APPLICATION; (2) THAT THE INFORMATION IS CORRECT; (3) THAT HE/SHE WILL COMPLY WITH ALL REGULATIONS OF HOWARD COUNTY WHICH ARE APPLICABLE THERETO; (4) THAT HE/SHE WILL PERFORM NO WORK ON THE ABOVE REFERENCED PROPERTY NOT SPECIFICALLY DESCRIBED IN THIS APPLICATION; (5) THAT HE/SHE GRANTS COUNTY OFFICIALS THE RIGHT TO ENTER ONTO THIS PROPERTY FOR THE PURPOSE OF INSPECTING THE WORK PERMITTED AND POSTING NOTICES.

Jim A James
 Applicant's Signature

JIM A James
 Print Name

Samian33@earthlink.net
 Email Address

11/5/14
 Date

First Addition, Inc. 410 368 933
 Title/Company

Checks Payable to: DIRECTOR OF FINANCE OF HOWARD COUNTY
 PLEASE WRITE NEATLY & LEGIBLY
 -FOR OFFICE USE ONLY-

AGENCY	DATE	SIGNATURE OF APPROVAL	DPZ SETBACK INFORMATION	Filing Fee	\$
State Highways			Front:	Permit Fee	\$
Building Officials			Rear:	Tech Fee	\$
PSZA (Zoning)			Side:	Excise Tax	\$
PSZA (Engineering)			Side St.:	PSFS	\$
Health	<u>11/5/14</u>	<u>H. OSWALD</u>	All minimum setbacks met? <input type="checkbox"/> Yes <input type="checkbox"/> No	Guaranty Fund	\$
Fire Protection			Is Entrance Permit Required? <input type="checkbox"/> Yes <input type="checkbox"/> No	Add'l per Fee	\$
Is Sediment Control approval required for issuance? <input type="checkbox"/> Yes <input type="checkbox"/> No			Historic District? <input type="checkbox"/> Yes <input type="checkbox"/> No	Total Fees	\$
<input type="checkbox"/> CONTINGENCY CONSTRUCTION START			Lot Coverage for New Town Zone:	Sub- Total Paid	\$
<input type="checkbox"/> ONE STOP SHOP			SDP/Red-line approval date:	Balance Due	\$

Ordered By:



Severna Park, MD 21146

Office 410-648-2220 • Fax 410-647-6630



PROPERTY ADDRESS: 16119 PATAPSCO OVERLOOK COURT MOUNT AIRY, Maryland 21771

SURVEY NUMBER: MD1201.0780

FIELD WORK DATE: 1/17/2012

REVISION HISTORY: (rev.0 1/18/2012)

MD 1201.0780

LOCATION DRAWING

LOT 4

PATAPSCO OVERLOOK, SECTION 1

HOWARD COUNTY, MARYLAND

01-17-2012 SCALE 1"=200'

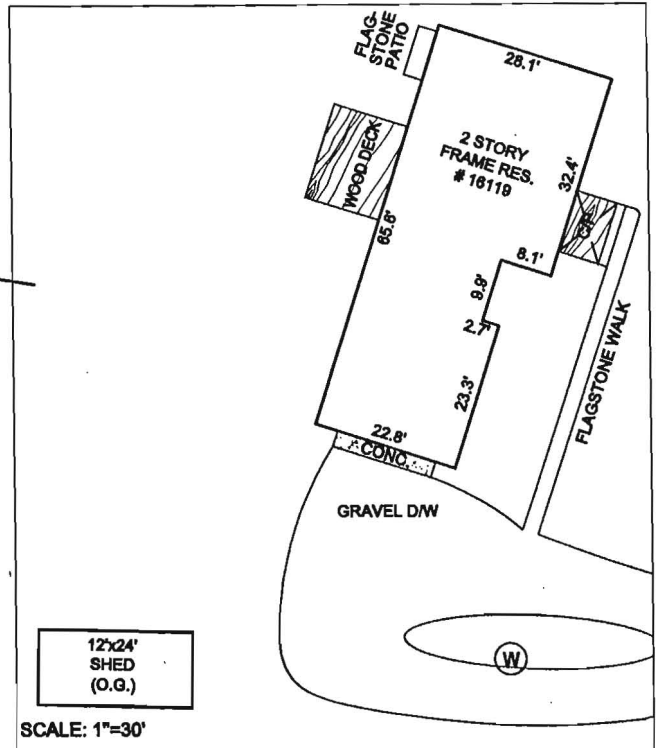
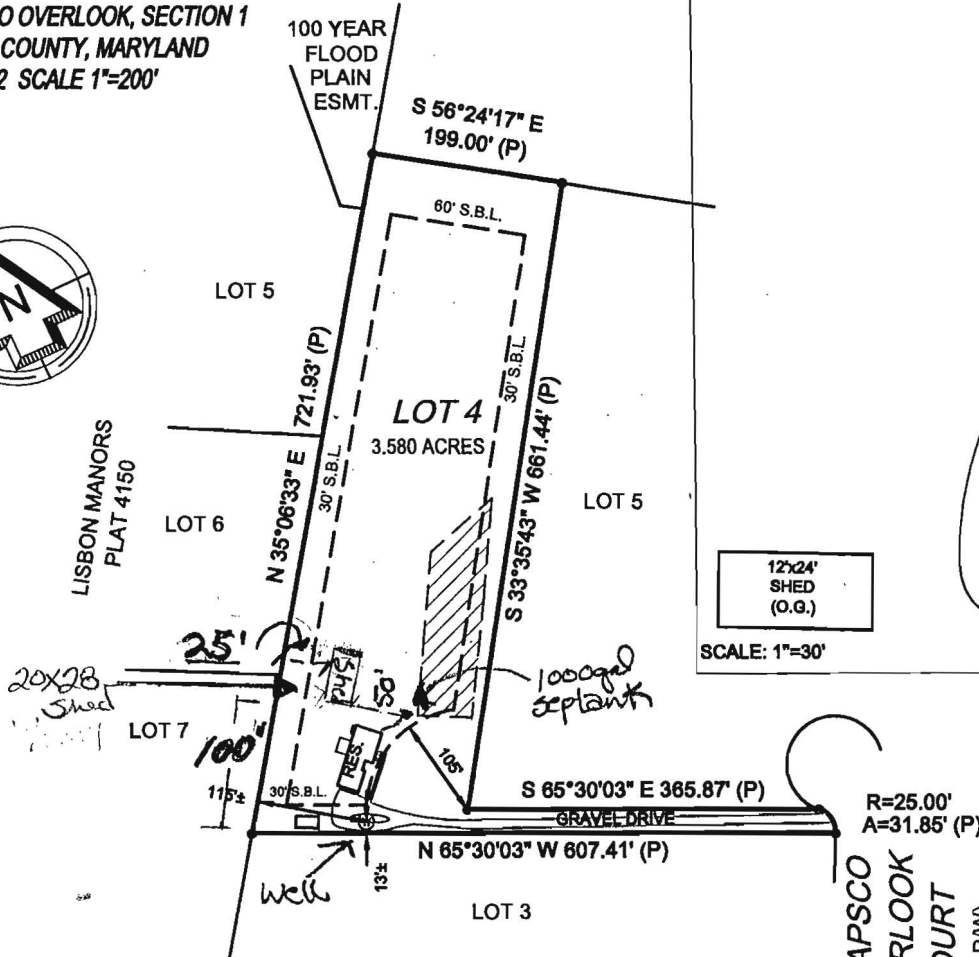

12x24' SHED (O.G.)

SCALE: 1"=30'



John E. Kroboth
EXPIRES 5-26-2012

DENOTES PRIVATE SEWAGE ESMT. APPROX. 10,000 S.F.

PATAPSCO OVERLOOK COURT (50' R/W)
APPROVED
WALK-THRU BUILDING PERMIT
BP# _____ A# _____
APP. SAN H. Oswald DATE: 11/5/14
DESC. OF WORK: 20x28 Storage shed on block crawl space



GRAPHIC SCALE (In Feet)
1 inch = 200' ft.

POINTS OF INTEREST:
NONE VISIBLE

CLIENT NUMBER: _____ DATE: 1/17/2012

BUYER: THOMAS & JANELLE COUGHLIN

SELLER: ESTATE OF WAYNE A. SMITH

CERTIFIED TO:
THOMAS & JANELLE COUGHLIN; TITLE EXCELLENCE

A licensee either personally prepared this drawing or was in responsible charge over its preparation and the surveying work reflected in it, all in compliance with requirements set forth in Regulation .12 of Chapter 09.13.06 of the Code of Maryland Annotated Regulations.



KEVIN ANSELM
REALTOR®

(410) 547-1001

WWW.YOURCORNERSTONEREALTY.COM



EXACTA
Maryland Surveyors, Inc.

LB#21535
www.exactaMD.com
P (443)692-6523 • F (443)692-6524
10480 Little Patuxent Parkway • Suite 400 • Columbia, MD 21044