

Pres.

APPLICATION

A. 26695

SEWAGE DISPOSAL TESTING

P. _____

STATE OF MARYLAND - DEPARTMENT OF HEALTH AND MENTAL HYGIENE

HOWARD COUNTY HEALTH DEPARTMENT
ENVIRONMENTAL HEALTH SERVICES

DISTRICT 5th

P. O. BOX 476, ELLICOTT CITY, MARYLAND 21043
TELEPHONE: 465-5000, EXT. 356

DATE 8/17/77

TO: THE COUNTY HEALTH OFFICER
ELLICOTT CITY, MARYLAND

I, HEREBY, APPLY FOR THE NECESSARY TEST IN ORDER TO CONSTRUCT (OR RECONSTRUCT) A SEWAGE DISPOSAL SYSTEM.

PROPERTY OWNER Howard Associates Wmick Rogers

ADDRESS _____ PHONE Rhett Realty 465-4920

PROPERTY LOCATION:

SUBDIVISION Glenelg Manor - Section 2 LOT NO. 7D Sec. 2

ROAD AND DESCRIPTION 12735
Off Folly Quarter Rd.

SIZE OF LOT 40,000 square feet ± TYPE BLDG. 3 or 4
NUMBER OF BEDROOMS _____

IF NOT SINGLE RESIDENCE DESCRIBE N/A

THE SYSTEM INSTALLED UNDER THIS APPLICATION IS ACCEPTABLE ONLY UNTIL PUBLIC FACILITIES BECOME AVAILABLE.

SIGNATURE OF APPLICANT /s/ Dale Maisel

APPROVED BY _____ FOR _____ DATE _____
(KIND OF SYSTEM)

REJECTED BY _____ FOR _____ DATE _____
(KIND OF SYSTEM)

HOLD PENDING FURTHER TESTS _____ DATE _____

REASONS FOR REJECTION OR HOLDING _____

*COMBINED WITH 8A
NO LONGER A
SEPARATE LOT,
12/28/87*

BLDG. PERMIT SIGNED
AND RETURNED 6/26/87
SMH
15072081

THIS IS NOT A PERMIT

7D

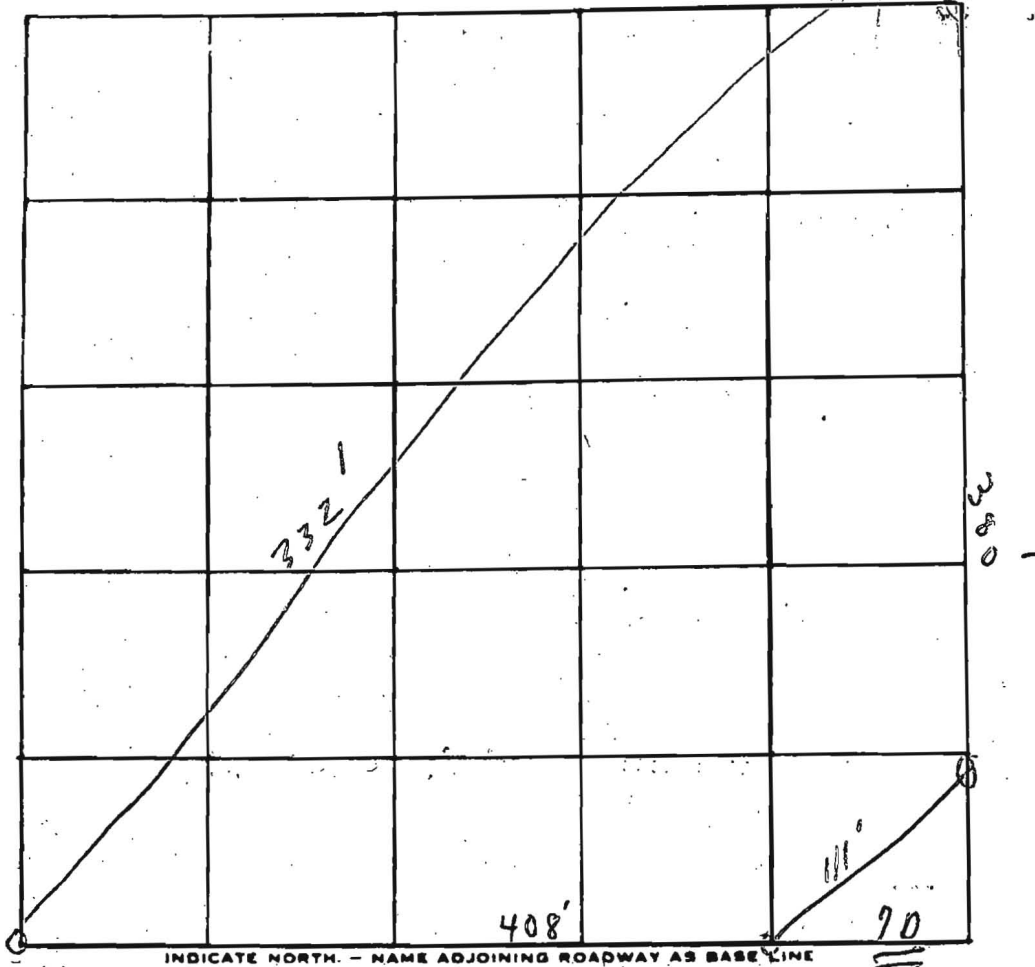



Soil Profile

slow clay test

DATE	TEST NO.	DEPTH	PRE-WET		TEST - 1" DROP		TIME
			START	STOP	START	STOP	
11/1/77	1		:	:	:	:	
	2		:	:	:	:	
	3		:	:	:	:	
	4		:	:	:	:	
	5		:	:	:	:	
	6		:	:	:	:	
	7		Visual				

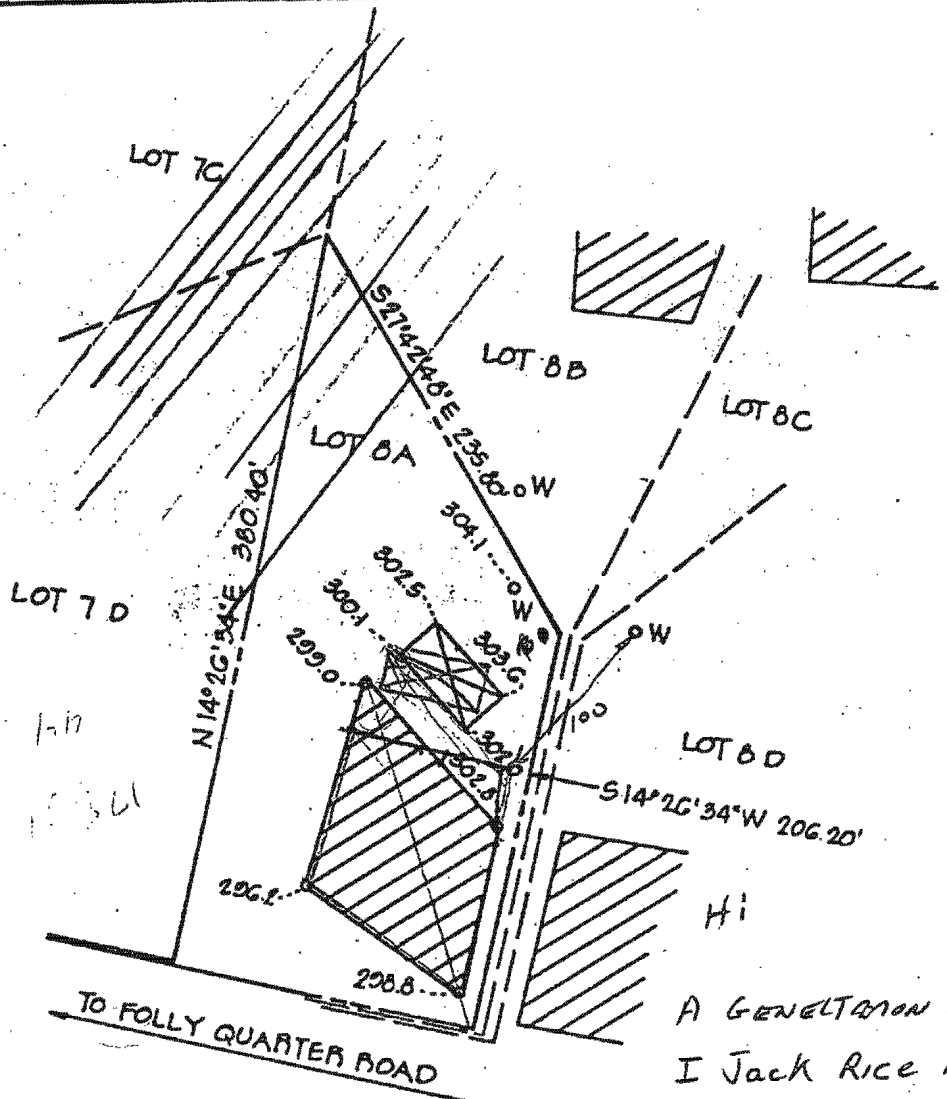
REMARKS Open field 4/23/79 has line thru
 TYPE OF SOIL this lot. C. 50
 TESTED BY _____ ALSO PRESENT: Fycho men



 THIS AREA INDICATES A PRIVATE SEWAGE EASEMENT OF APPROXIMATELY 10,000 SQ. FT. AS REQUIRED BY MARYLAND STATE DEPARTMENT OF HEALTH AND MENTAL HYGIENE FOR INDIVIDUAL DISPOSAL. IMPROVEMENTS OF ANY NATURE IN THIS AREA ARE RESTRICTED UNTIL PUBLIC SEWAGE IS AVAILABLE AND SERVICING ANY RESIDENTIAL STRUCTURES CONSTRUCTED ON THESE BUILDING SITES. THIS EASEMENT SHALL BECOME NULL AND VOID UPON CONNECTION TO A PUBLIC SEWAGE SYSTEM.

A GENERATION NAMED I Jack Rice is the CONTRACT Buyer of This Lot BA He would like SITE HIS LIKE shown & have the SEPTIC EASEMENT Revised as shown IF This is OK I'll submit a REVISED PLAT

THE LOTS SHOWN HEREON COMPLY WITH THE MINIMUM OWNERSHIP WIDTH AND LOT AREAS AS REQUIRED BY THE MARYLAND STATE DEPARTMENT OF HEALTH AND MENTAL HYGIENE.

NOTE: PERCOLATION TEST HOLES SHOWN HEREON HAVE BEEN FIELD LOCATED.

APPROVED: FOR PRIVATE WATER AND PRIVATE SEWAGE SYSTEMS.
HOWARD COUNTY HEALTH DEPARTMENT

Joseph M. Baker 6-19-79
COUNTY HEALTH OFFICER DATE



SYSTEM FIRST

A 29038

GLENELG MANOR

SECT 2

LOT 8A

3 BEDROOMS - 1000 GALLON TANK

4 BEDROOMS - 1250 GALLON TANK

DEEP TRENCHES - 201 sq. ft. one sidewall area per bedroom. Ditch is to be
2 ft. wide, 9 ft. deep, with inlet at 4 1/2

ft. below original grade and filled with 4 1/2 ft. of stone. Length of the

ditch deepens on the number of sq. ft. needed. Start the ditch at perc hole # (45)

and run it along level ground toward perc hole # (23). Perc hole (45) is located

110 ft. from the FRONT lot line and 15 ft. from the RIGHT

lot line as seen when facing the lot from THE FRONT LOT LINE road.

Perc hole # (23) is located 160 ft. from the FRONT lot line and 90

ft. from the RIGHT lot line as seen when facing the lot from THE FRONT

LOT LINE

NOTE THE FRONT LOT LINE
road. IS LOCATED ON THE SOUTHERN

2/15/83 Specs Written

PART OF THE LOT

ROAD ESM'T.
LIBER 1135
FOLIO 239

1ST EASEMENT
1992.61'
1992.97'

FOLLY QUARTER RD.
S 83° 23' 54" E 1.44'
P.O.B.

N 32° 31' 06" E 285.70'
S 32° 31' 06" W 285.49'
PLEASANT PROSPECT

MATCH LINE

LANE (PRIVATE ROAD)

MATCH LINE

N 09° 27' 05" E 598.13'
S 00° 27' 05" W 597.82'

408.08'

S 25° 43' 55" E 151.07'

N 70° 52' 25" E 332.31'



N 25° 43' 55" W

332.31'

LOCATION OF ESM'T.
IS APPROXIMATE

50' PIPE LINE EASEMENT
LIBER 1123 FOLIO 228

8B

Prop. Driveway

WELL

WOOD DECK

PROPOSED DWLG.

2-CAR GARAGE

SEPTIC AREA

NOTE:
EXISTING GAS LINE
EDGE OF EASEMENT
TO BE DETERMINED BEFORE
BEGINNING ANY CONSTRUCTION.

N 75° 33' 26" W

S 27° 42' 48" E 235.80'

8D

PLOT PLAN GLENELG MANOR II

5TH ELECTION DIST. HOWARD CO, MD.
SCALE: 1" = 100' MARCH 20, 1987
REVISED MAY 15, 1987.

HUDKINS ASSOCIATES, INC.
200 EAST JOPPA ROAD
ROOM 101, SHELL BUILDING ACC92

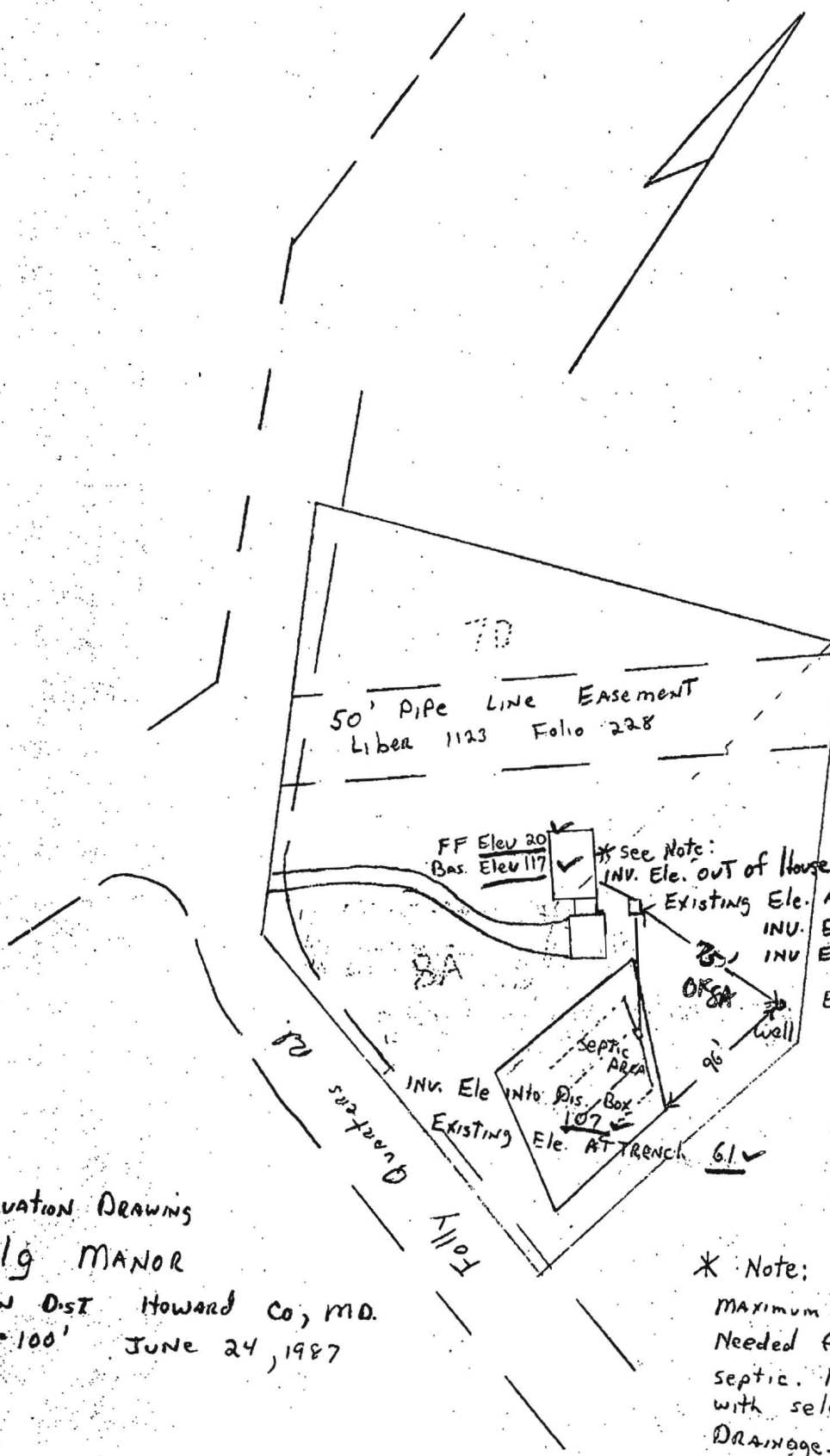

BLDG. PERMIT SIGNED
AND RETURNED 4/26/87
S. Du
BP 12081

82 ✓
AT septic TANK 22 ✓
INU. Ele INTO septic TANK 95 ✓
INU. Ele OUT of septic TANK 98 ✓
Existing Ele AT wall 3.5 ✓

6/26/87
Elevations by
S. Du

* Note: Home will be Elevated
Maximum Height to provide Fall
Needed for Gravity Flow to
septic. Home will be Back filled
with select fill to provide
Drainage.
No plumbing Fixtures in
Basement

Elevation Drawings
Glenelg MANOR
5TH Election Dist Howard Co, MD.
Scale 1"=100' JUNE 24, 1987