

W

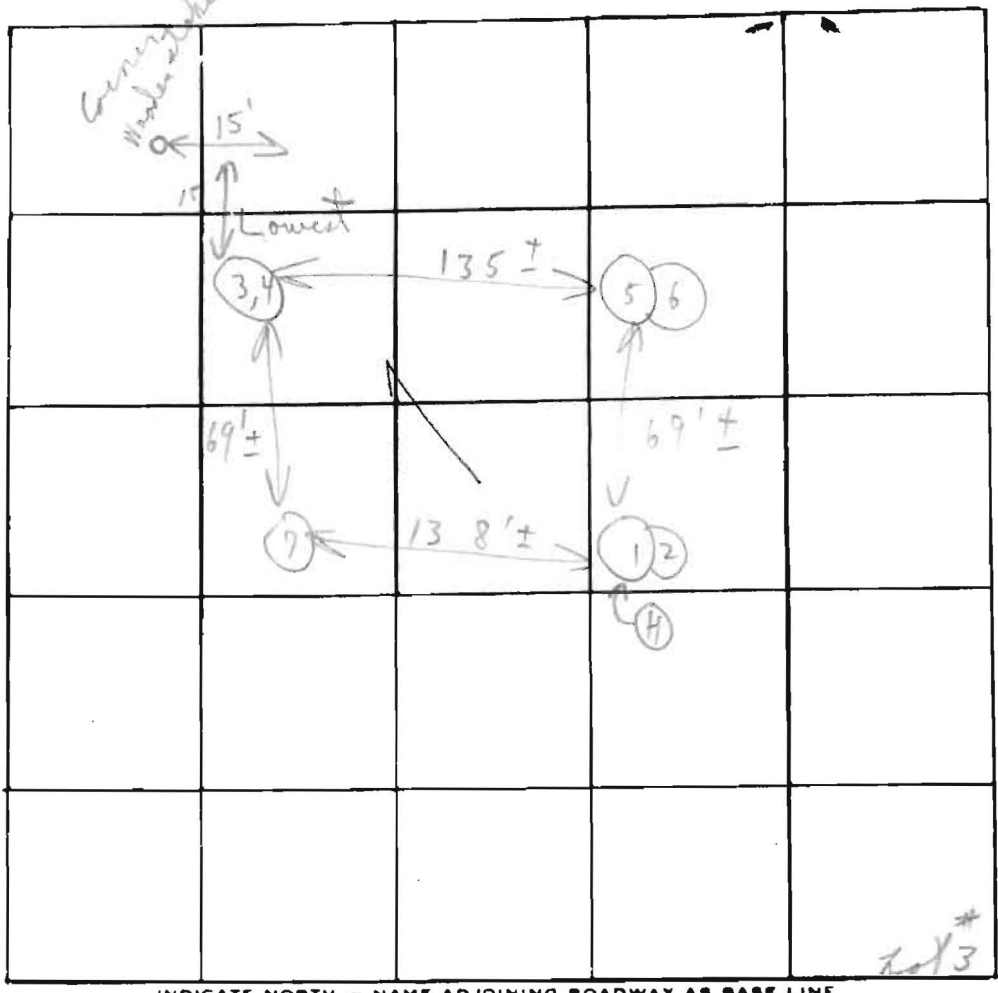

Field sheet
Test paper
take

Very good
fracture

max depth
5-16

INDICATE NORTH - NAME ADJOINING ROADWAY AS BASE LINE

Soil Profile

DATE	TEST NO.	DEPTH	PRE-WET		TEST - 1" DROP		TIME
			START	STOP	START	STOP	
10/17/78	1	4'	10:47	10:49	10:49	10:54	5m
	ⓐ 2	10'	10:48	10:54	10:54	10:05	11m
	3	4'	10:55	10:57	10:57	11:02	5m
	ⓑ 4	10'	11:03	11:09	11:09	11:20	11m
	5	4'	10:51	10:53	10:53	10:57	4m
	Ⓒ 6	10'	10:50	10:53	10:53	11:06	13m
	7	4-10'		Visual samples			6/49

Below
clay
weathers
into
matrix
+
loam

130 gpf per
bedroom
9 min

Save memos to Mr. Frey

REMARKS Test in open field - need to certify holes
 TYPE OF SOIL Mr. Frey
 TESTED BY C B A ALSO PRESENT: + 2 helpers

7/30/02
9:00

APPLICATION

PERCOLATION TESTING

A NO FEE

P _____

HOWARD COUNTY HEALTH DEPARTMENT
BUREAU OF ENVIRONMENTAL HEALTH
3525-H ELLICOTT MILLS DRIVE/ELLICOTT CITY, MARYLAND 21043
TELEPHONE: 313-2840

*Re-Test of
Ex-Platted
Esmt. - 1-3 Holes
in vicinity of ex
esmt.*

DISTRICT _____

DATE _____

TO: THE COUNTY HEALTH OFFICER
ELLICOTT CITY, MARYLAND

I HEREBY APPLY FOR THE NECESSARY TEST PRIOR TO APPLICATION FOR PERMIT TO CONSTRUCT (OR RECONSTRUCT) A SEWAGE DISPOSAL SYSTEM.

PROPERTY OWNER Potapco Homes Inc.

ADDRESS 342 Fergyle Rd Sykesville MD PHONE 443-463-4777
21784

AGENT OR PROSPECTIVE BUYER _____

ADDRESS _____ PHONE _____

PROPERTY LOCATION:

SUBDIVISION River Plantations LOT NO. 3

ROAD AND DESCRIPTION Maryunstation Rd (565 - lot address)

TAX MAP _____ PARCEL # 35

SIZE OF LOT 3.24 acres TYPE BLDG. Single Family
(SINGLE FAMILY DWELLING OR COMMERCIAL)

THE SYSTEM INSTALLED UNDER THIS APPLICATION IS ACCEPTABLE ONLY UNTIL PUBLIC FACILITIES BECOME AVAILABLE. I FULLY UNDERSTAND THE FEE CONNECTED WITH THE FILING OF THIS PERC TEST APPLICATION IS NON-REFUNDABLE UNDER ANY CIRCUMSTANCES. I ALSO AGREE TO COMPLY WITH ALL M.O.S.H.A. REQUIREMENTS IN TESTING THIS LOT.

Dan F...
(SIGNATURE OF APPLICANT)

APPROVED BY _____ FOR _____ DATE _____

DISAPPROVED BY _____ FOR _____ DATE _____

HOLD PENDING FURTHER TESTS _____

REASONS FOR REJECTION OR HOLDING _____

PERCOLATION TEST PLAT/PRELIMINARY PLAT - TITLE OR I.D. # _____ DATE _____

SITE DEVELOPMENT PLAN/FINAL PLAT - TITLE OR I.D. # _____ DATE _____

THIS IS NOT A PERMIT

NOT TO SCALE

COUNTY #

SOIL PROFILE

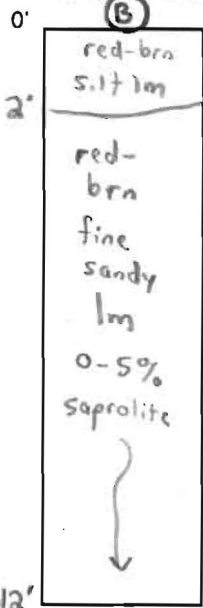

SOIL PROFILE

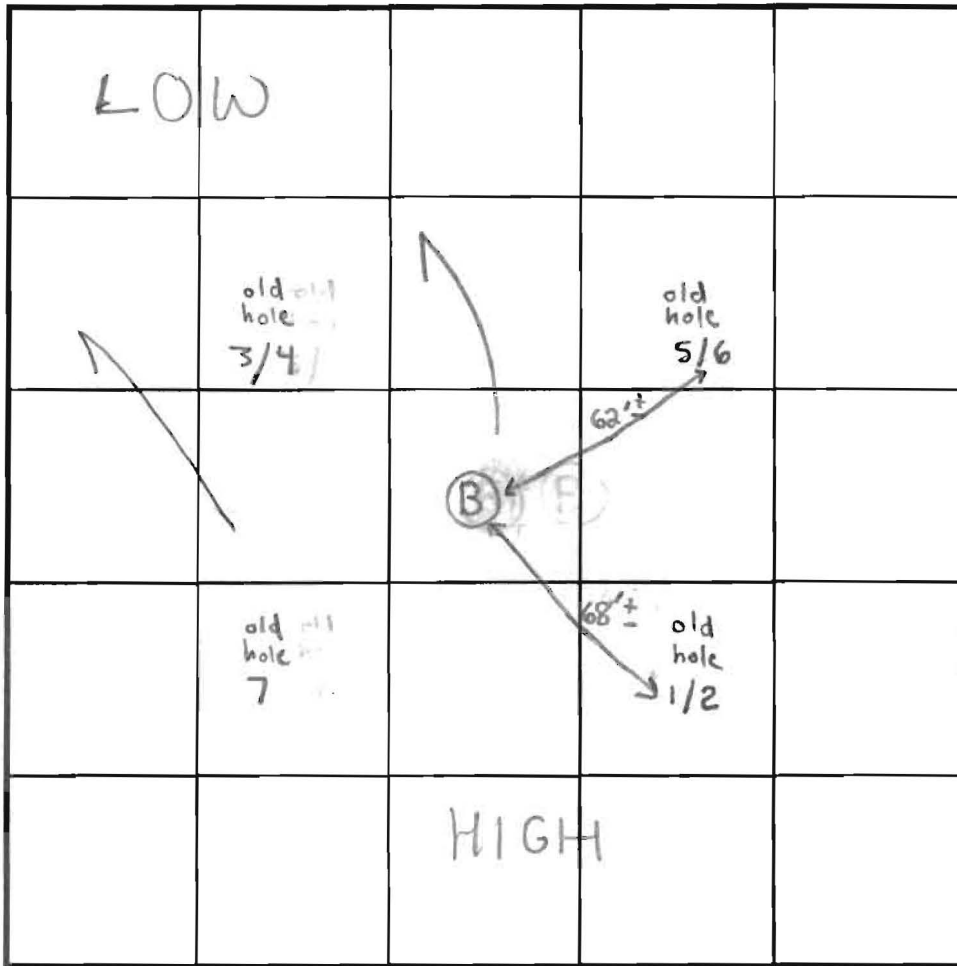
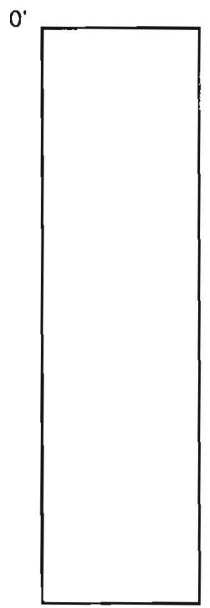

INDICATE NORTH - NAME ADJOINING ROADWAY AS BASE LINE.

DATE	TEST NO.	DEPTH	PRE-WET		TEST - 1" DROP		TIME
			START	STOP	START	STOP	
7/30/02	(B)	12'V	(VISUAL	OK SEE	SOIL PROFILE)	NA	OK

REMARKS Hole B dug to verify rock content of previously approved perc.

TYPE OF SOIL _____

TESTED BY SRK ALSO PRESENT Cary Cumberland

TRENCH DESIGN DATA: AVERAGE PERCOLATION TIME _____ TRENCH WIDTH _____

INLET DEPTH _____ MAXIMUM BOTTOM DEPTH _____ SQ. FT./BEDROOM _____

Jan. 20, 2006 5:07PM

WOOD FISHES INC.

No. 1955

RIGHT SIDE of house 28'
60' from well
100' from Septic

565 Morgan Station Rd
Woodbine, MD

PROP. 14 EASEMENT FOR
SERVICING AND ACCESS FOR
LOTS 2-3 BY "RIVER PLANTATIONS"
PLAT. CHPT. 142A

TO COME
Here is the
Septic plan.
Let me know if
you need anything
else.

Thanks!
Jennie

copy location
up side
of paper

07409501

W H GRVIGN IM5

MAR 02 2006 12:56PM

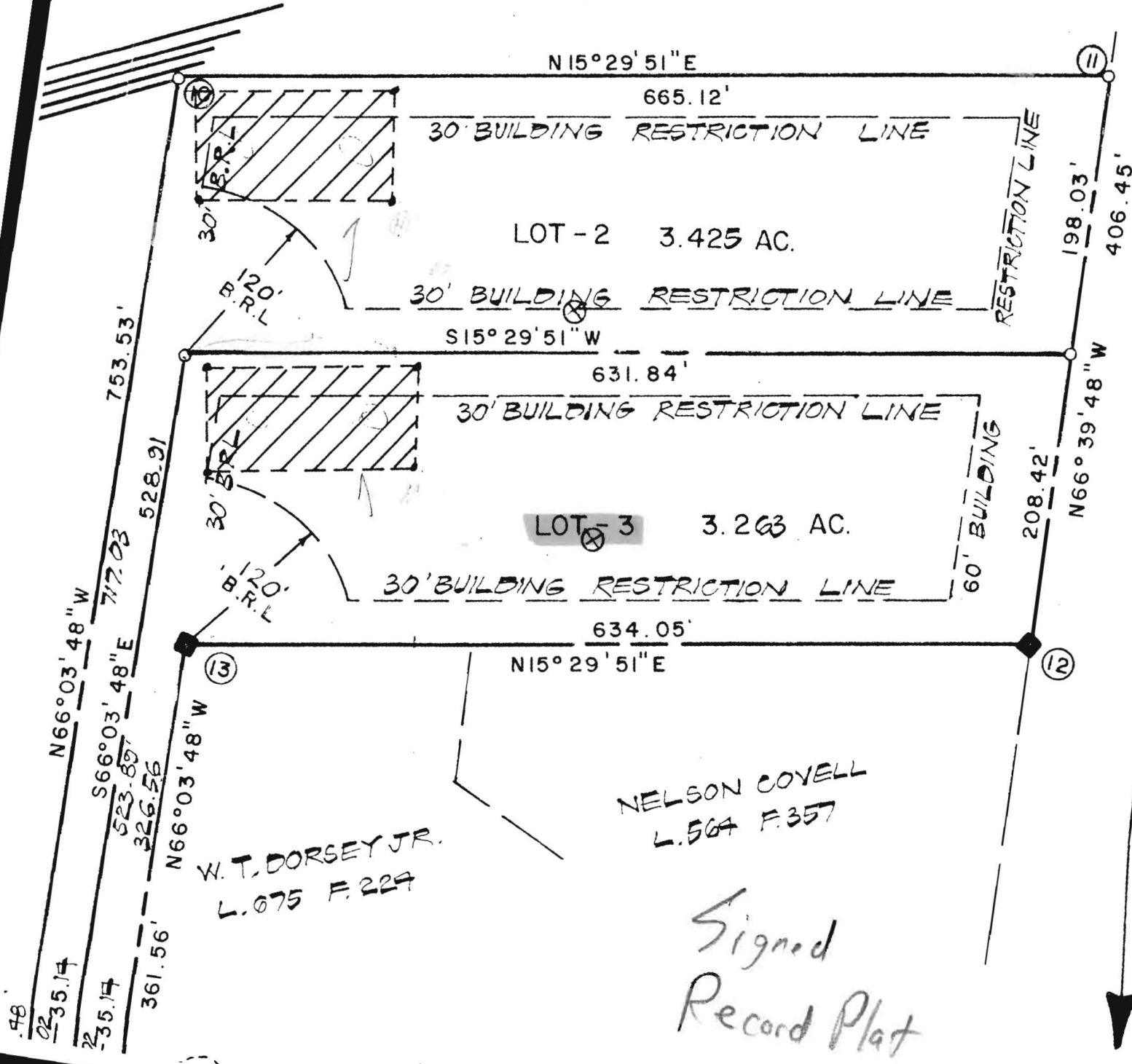

ROY W. CRUM 168 / 374

NELSON COVELL
L.564 F.357

W. T. DORSEY JR.
L.675 F.229

Signed
Record Plat

NO.	COORDINATE NORTH	
1.	7156.942	221
2.	7149.357	24
3.	7152.964	25
4.	7200.958	26
5.	7082.937	27
6.	6739.560	24
7.	6935.839	20
8.	7099.519	21
9.	6510.708	18
10.	6204.980	25
11.	5564.039	23
12.	5725.046	19
13.	6301.944	21
14.	6448.638	18
15.	6436.477	18
16.	6427.225	18

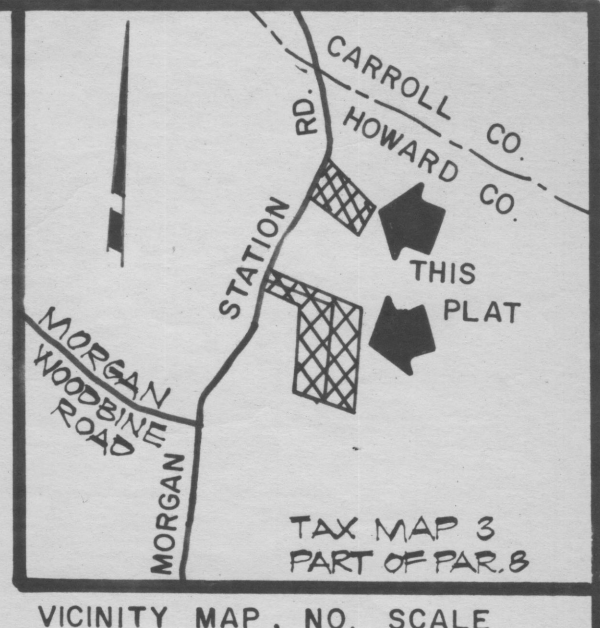
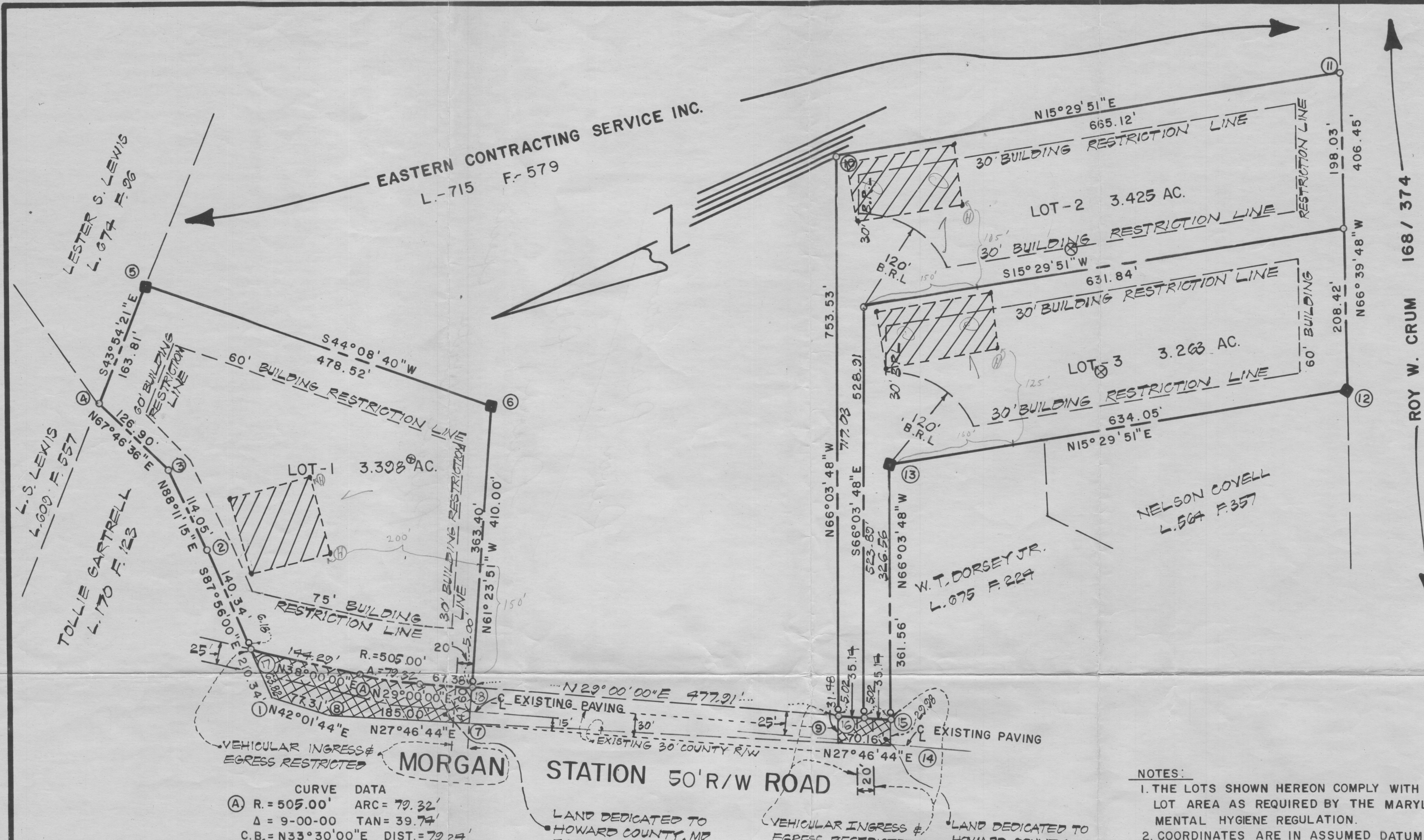

NO.	COORDINATE NORTH	COORDINATE EAST
1.	7156.942	2207.251
2.	7149.357	2417.459
3.	7152.964	2531.448
4.	7200.958	2648.918
5.	7082.937	2762.511
6.	6739.560	2429.236
7.	6935.839	2069.272
8.	7099.519	2155.494
9.	6510.708	1845.326
10.	6204.980	2534.048
11.	5564.039	2356.329
12.	5725.046	1983.134
13.	6301.944	2143.094
14.	6448.638	1812.630
15.	6436.474	1840.031
16.	6427.234	1874.100
17.	7154.620	2271.034
18.	6215.223	2101.795

CURVE DATA
 (A) R = 505.00' ARC = 79.32'
 Δ = 9-00-00 TAN = 39.74'
 C.B. = N33°30'00"E DIST. = 79.24'

- NOTES:**
- THE LOTS SHOWN HEREON COMPLY WITH THE MINIMUM OWNERSHIP WIDTH AND LOT AREA AS REQUIRED BY THE MARYLAND STATE DEPT. OF HEALTH AND MENTAL HYGIENE REGULATION.
 - COORDINATES ARE IN ASSUMED DATUM.
 - DESIGNATES A PREVIOUSLY ESTABLISHED SEPTIC RESERVE AREA OF 10,000 OR MORE AS REQUIRED BY THE MD. STATE DEPT. OF HEALTH & MENTAL HYGIENE INDIVIDUAL SEWAGE DISPOSAL IMPROVEMENTS OF ANY NATURE IN THIS AREA RESTRICTED UNTIL PUBLIC SEWAGE IS AVAILABLE.
 REPRESENTS FIELD LOCATED PERO TEST HOLE.
 - REPRESENTS CONCRETE MONUMENT.
 - PLAN SUBJECT TO VP-79-06
 - FOR FLAG OR PIPE STEM LOTS, REFUSE COLLECTION, SNOW REMOVAL AND ROAD MAINTENANCE ARE PROVIDED TO THE JUNCTION OF THE FLAG OR PIPE STEM LOT DRIVEWAY.
 - INDICATES PROPOSED WELLS.

OWNERS DEDICATION

WE, EASTERN CONTRACTING SERVICE, INC. OWNERS OF THE PROPERTY SHOWN AND DESCRIBED HEREON, HEREBY ADOPT THIS PLAN OF SUBDIVISION, AND IN CONSIDERATION OF THE APPROVAL OF THIS FINAL PLAT BY THE OFFICE OF PLANNING & ZONING, ESTABLISH THE MINIMUM BUILDING RESTRICTION LINE GRANT UNTO HOWARD CO., MD. ITS SUCCESSORS AND ASSIGNS, (1) THE RIGHT TO LAY, CONSTRUCT AND MAINTAIN SEWERS, DRAINS, WATER PIPES AND OTHER MUNICIPAL UTILITIES AND SERVICES IN AND UNDER ALL ROADS & STREET RIGHT OF WAYS AND THE SPECIFIC EASEMENT AREAS SHOWN HEREON; (2) DEDICATE TO PUBLIC USE THE BEDS OF THE STREETS, OR ROADS AND FLOODPLAINS AND OPEN SPACE WHERE APPLICABLE, AND FOR ONE DOLLAR (\$1.00) CONSIDERATION, HEREBY GRANT THE RIGHT AND OPTION TO HOWARD COUNTY TO ACQUIRE THE FEE SIMPLE TITLE TO THE BEDS OF THE STREET OR ROADS AND FLOODPLAINS AND OPEN SPACE WHERE APPLICABLE; (3) NO BUILDING OR SIMILAR STRUCTURE OF ANY KIND SHALL BE ERRECTED ON OR OVER THE SAID EASEMENTS AND RIGHT OF WAYS; (4) IT IS FURTHER AGREED THAT MAINTENANCE OF ALL STORM DRAINS, DRAINAGE EASEMENTS OR FLOODPLAINS SHOWN HEREON ARE THE RESPONSIBILITY OF THE PROPERTY OWNER ITS SUCCESSORS AND ASSIGNS. WITNESS OUR HANDS THIS DAY OF AUGUST, 1978.

William J. Verts
 WITNESS TO ALL SIGNATURES

Eastern Contracting Service Inc
Ruth E. Freitag
 RUTH E. FREITAG, SECRETARY

Phil Freitag Pres
 PHIL FREITAG, PRESIDENT

TOTAL NO. OF LOTS ——— 3
 TOTAL AREA OF LOTS ——— 10.086 AC.
 TOTAL AREA OF ROADWAY ——— 0.275 AC.
 TOTAL AREA OF SUBDIVISION — 10.361 AC.

APPROVED: HOWARD COUNTY OFFICE OF PLANNING AND ZONING
 2-2-79 *Thomas A. Harris Jr.*
 DATE DIRECTOR

APPROVED: FOR PRIVATE WATER & PRIVATE SEWERAGE SYSTEMS, HOWARD COUNTY HEALTH DEPT.
 1-24-79 *Joseph Bondus*
 DATE COUNTY HEALTH OFFICER

APPROVED: FOR STORM DRAINAGE SYSTEMS & PUBLIC ROADS. HOWARD CO. DEPT. PUBLIC WORKS
 1-26-79 *George F. Nempe*
 DATE DIRECTOR

SURVEYORS CERTIFICATE

I, HEREBY CERTIFY THAT THE FINAL PLAT SHOWN HEREON IS CORRECT; THAT IT IS A SUBDIVISION OF PART OF THE LANDS CONVEYED BY WILLIAM T. & KATHARINE P. DORSEY TO EASTERN CONTRACTING SERVICE INC. BY DEED DATED 3/10/1975 AND RECORDED IN THE LAND RECORDS OF HOWARD COUNTY, IN LIBER 715, FOLIO 579 AND THAT ALL MONUMENTS ARE IN PLACE AS SHOWN IN ACCORDANCE WITH THE ANNOTATED CODE OF MARYLAND, AS AMENDED.

8/4/78 *Elwood L. Renn*
 DATE ELWOOD L. RENN R.P.L.S. MD. NO. 3383

RENN SURVEYS, INC.
 BOX - 55
 DAMASCUS, MD. 20750
 PHONE: 253-3591

Signed
 LOTS 1 THRU 3

RIVER PLANTATIONS

FOURTH ELECTION DISTRICT
 HOWARD COUNTY, MARYLAND
 SCALE: 1" = 100' JULY, 1978

F-79-26

